

337107

Cambini

QUATUOR I

1

All.^o con Spirito

Alto

Dol.

Dol.

mF

cres

P

1

1

Dol

mF

P

Dol.

F

Rondo

Allegretto

Dol.

1

1

M
462
C175
Op. 24

Alto

All^o con Spirito Alto

QUATUOR II

Rondo Allegretto

Alto

All.^o affectuoso *allegro*

QUATUOR III

Presto

The *Presto* section begins with a C-clef and a key signature of one sharp (F#). It features a series of notes with slurs and dynamic markings, including *Dol.* and *mF*. The notation is more rhythmic and includes some triplet markings.

- Eleventh system: A '1' above the first staff.
- Twelfth system: A '1' above the first staff.

The score concludes with a double bar line and repeat dots at the end of the twelfth system.

All^o Brillante *Alto*

QUATUOR IV

*Tempo di Minuetto
Grazioso*

*2^e
Minuetto*

*3^e
Minuetto*

All.^o Expressivo *Alto*

QUATUOR V

- Staff 1: *P* (Piano)
- Staff 2: *mF* (mezzo-forte)
- Staff 3: *cres* (crescendo) and *F* (forte)
- Staff 4: *P* (Piano) and *cres* (crescendo)
- Staff 5: *P* (Piano)
- Staff 6: *cres* (crescendo) and *F* (forte)
- Staff 7: *P* (Piano)
- Staff 8: *P* (Piano)
- Staff 9: *F* (forte), *pp* (pianissimo), and *Dol.* (Dolce)
- Staff 10: *cres* (crescendo)
- Staff 11: *P* (Piano)
- Staff 12: *pp* (pianissimo)

Andante
Arioso

1^{re} Var.

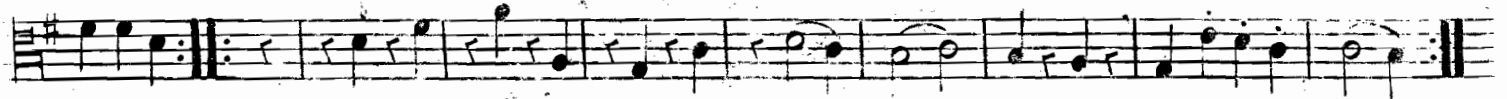

2^e Var.

3^e Var.

4^e Var.

Andante
Arioso

Allu

All.^o con Grazia Moderato

QUATUOR VI

Presto

Alto

6 6 6 6 6 6 3 3 3 3 3 3 6 6 6 6 6 6

Dol.

mF

P

F

P

F

P

F

P

mF

P

P

F

cres