

Н. РИМСКИЙ-КОРСАКОВ

**КАМЕРНЫЕ
АНСАМБЛИ**

ПАРТИТУРЫ

ТОМ ПОДГОТОВЛЕН
Г. В. КИРКОРОМ

ГОСУДАРСТВЕННОЕ МУЗЫКАЛЬНОЕ ИЗДАТЕЛЬСТВО
Москва · 1951 · Ленинград

КВИНТЕТ
ДЛЯ ФОРТЕПИАНО
И ДУХОВЫХ
ИНСТРУМЕНТОВ

1876

*

КВИНТЕТ

I

Allegro con brio

Flauto

Clarinetto B

Corno F

Fagotto

Allegro con brio

Piano

sf pp

[sempre staccato]

60

60

70

p scherzando

70

80

pp cresc. poco a poco

80

p cresc. poco a poco

90

90

110

110

120

120

2. 130

2. 130

140

140

150

150

160

160

170

170

pp

pp

pp

180

180

190

190

System 2: Continuation of the piano accompaniment from System 1, featuring dense chordal textures and arpeggiated patterns.

System 3: Continuation of the piano accompaniment, showing a melodic line in the upper register and a more active bass line.

220

220

System 6: Continuation of the piano accompaniment, featuring a melodic line in the upper register and a more active bass line. The system concludes with a final chord and a fermata.

p cresc. poco
p cresc. poco
pp cresc. poco
p [cresc. poco

cresc.
poco a

a poco
a poco
a poco
a poco
230

poco
230

p
cresc.
pp
cresc.
pp
cresc.
pp
cresc.

p
cresc.

250

250

260

260

p leggieramente

arpeggiato

270

pp cresc. poco a

270

p cresc. poco a

280

poco

280

poco

Poco più mosso

Poco più mosso

320

320

330

II

Flauto
Clarinetto B
Corno F
Fagotto

Andante

p *p dolce*

Piano

Andante

m. s. *m. s.* *p* *p dolce*

Ped. * Ped. * Ped. * Ped. *

10

p *p dolce*

10

p *p dolce*

Ped. * Ped. * Ped. * Ped. *

20

p *p dolce*

20

p *p dolce*

Ped. * Ped. * Ped. * Ped. *

[*p*] *dolce, espr.*

p

pp espr.

pp

pp

pp

30

30

[pp]

[pp]

pp

40

a piacere, cresc.

40

a piacere

Tempo I

Tempo I

m.s.

p

m.s.

Fughetta
Poco più mosso

Fughetta
Poco più mosso

130

mf mf mf mf f p

130

mf p

mf f rit. sf ff sf f

mf sf f rit. sf f

Tempo I

140

Tempo I

140

p m.d.m.s. m.d.m.s.

150

150

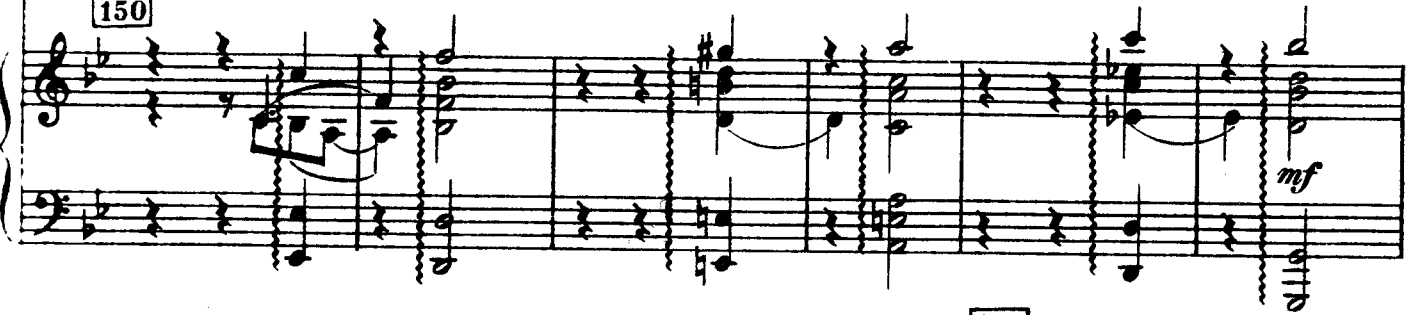

160

160

[Tempo I]

[Tempo I]

[p]

190

190

III Rondo 9

Allegretto [vivace]*)

Flauto

Clarinetto B

Corno F

Fagotto

Piano

pp

P grazioso

10

pp

Ad.

cresc.

cresc.

[simile]

10

simile

cresc.

20

mf

f

mf

p

20

mf

p

* В изд. Беляева - Allegretto. Обозначение Allegretto vivace заимствовано из „Летописи моей музыкальной жизни.“
М. 21706 г.

30

cresc.

cresc.

cresc.

cresc.

30

cresc.

40

f

p grazioso

pp

f

pp

40

f

pp

cresc.

cresc.

cresc.

cresc.

cresc.

50

f *p*
mf *p*
mf *p* [*simile*]

60

mf *p*
mf *p*
cresc. *cresc.* *cresc.* *cresc.*

70

mf *p*
mf *p*
mf *p* (b) (b)

80

80

90

90

100

100

p

pp

p

pp

110

110

pp

120

120

p

mf

p

p

p

150

150

160

160

170

pp

170

180

pp
p

180

pp
simile

cresc.
cresc.

cresc. [simile]

cresc.

190

190

200

200

210

210

220

230

240

cresc. *mf*

250

dim.

260

Woodwind and Percussion staves for measures 255-260. The staves are labeled Fl., Cl., Cr., and Fg. The Flute and Clarinet parts have rests until measure 259, where they enter with a *f* dynamic. The Cor Anglais and Bass Drum parts also have rests until measure 259, where they enter with a *f* dynamic.

270

Woodwind and Percussion staves for measures 265-270. The Flute and Clarinet parts have rests until measure 269, where they enter with a *ff* dynamic. The Cor Anglais and Bass Drum parts also have rests until measure 269, where they enter with a *ff* dynamic.

270

280

280

290

290

300

300

310 *Agitato*

310 *Agitato*

320

320

330

330

340

340

350

350

360

360

370

mf

mf

mf

mf

370

380

p

380

p

mf

mf

mf

mf

mf

dim.

p

390

390

Empty musical staves for measures 390-395, consisting of five staves (two treble clef, two bass clef).

400

Adagio espressivo

400

Adagio espressivo

a tempo

a tempo

410

410

420

420

430

cresc. poco
cresc. poco
cresc. poco
cresc. poco

cresc. poco

430

mf
f
mf
mf

f
dim.

Allegro brillante
Cadenza

Allegro brillante

440

a tempo

a tempo

440

450.

cresc. poco
cresc. poco
cresc. poco
cresc. poco

450

cresc. poco

f
mf
mf
mf

mf
6 dim.
6
6

Allegro appassionato

CADENZA
f
p

Allegro appassionato

a tempo

460

a tempo

460

mf

[simile]

6 dim.

470

470

480

Cadenza brillante

Piano (solo)

f

490

a tempo. Allegretto [vivace]

520

520

530

530

540

cresc.
cresc.
cresc.
cresc.

540

[*cresc.*]

550

f
mf
mf
mf
p
p
simile

550

m.s.
mf
p

560

cresc.
cresc.
cresc.
cresc.

560

cresc.

570

570

580

580

590

590

600

600

610

610

640

mf cresc. cresc. cresc. cresc.

640

mf cresc.

650

f f f f

650

[f]

ff ff ff ff

ff

660

660

2^{da} G.P. 670

2^{da} G.P. 670

G.P. 670

670

680 *G.P.*
G.P.
G.P.
G.P.
p
p
p
[simile]

680 *G.P.*
p

690
f
f
f
f

690
f
f
f
f

Più vivo 700
pp
pp
pp
pp

Più vivo 700
pp
pp
pp
pp

710 1.

f sf

710 1.

f sf

12. 720

sf pp cresc. poco a poco

12. 720

sf pp cresc. poco a poco

730

sf

730

sf

740 *Vivace*

740 *ff Vivace*

750

750

760

760

770

G.P. G.P.

770

G.P. G.P.

ЗАМЕЧЕННЫЕ ОПЕЧАТКИ

Место опечатки	Напечатано	Следует читать
Стр. 84, такт 672, партия ф-п.		

зкоб, Н.
(4+P)

26647

КВИНТЕТ

Flauto

Н. А. РИМСКИЙ-КОРСАКОВ

Allegro con brio

Cl. (in B)

Flauto

3 *mf* *pp* *cresc.* 10

p *f*

20

3 30 5 Cl. (in B)

Flauto 40 *mf* *cresc.* *pp* *cresc.*

f

50 *ff*

60 6

Flauto

70 3
p scherzando

80 9 90 Piano Flauto *mf*

100
cresc. *f* *p*

110 4 5 1.
p

120 2 4 12. 1
pp *cresc.*

130 1 *f* *p*

140

8 150 1
pp

pp *f*

Flauto

Flauto

230
p cresc. poco a poco

p

cresc.

240
f

ff

250

260 10
3

270 10 **280** 3 *Piano*

Flauto
mf cresc.

290
f

f

Flauto

Measures 297-300: *ff*

Measure 300: **300**

Measures 301-310: *f ff*

Measure 310: **310**

Measures 311-320: *mf cresc.*

Measure 320: **320**

Measures 321-330: *ff*

Measures 331-340: **330** 1. 2. [*ff*]

Measures 341-344: **340**

Handwritten signature or initials in the bottom right corner.

II

Flauto

Andante

Cl. (in B)

Flauto

9 10 10 20 1

pp espr.

1 30 3

[pp]

a piacere 40 3

Tempo I

1 1

p

50

60

pp

70

pp

p

80

Fughetta
Poco più mosso

2

p

90

Flauto

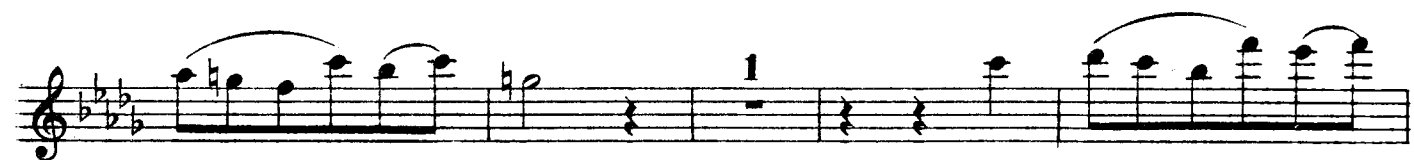

Flauto

150

160

170

a piacere [Tempo I]

180

190

200

210

220

pp, *p*, *pp*, *p*, *pp*, *pp*, *p*, *mf*, *pp*

tr, *tr*, *tr*

2, 4, 4, 2, 1, 1, 2, 1, 2, 3, 3, 3, 2, 3

M. 10

III Rondo

Allegretto [vivace]

10

20

30

pp, *cresc.*, *mf*, *p*, *cresc.*, *f*, *p grazioso*

Flauto

40

cresc.

50

60

70

80

90

100

110

120

130

1

f *p* *cresc.* *mf* *cresc.* *f* *p* *Fag.* *Flauto* *p*

Flauto

Flauto

Flauto

300

p cresc. poco a poco

310 10

Agitato

Cl. (in B)

320

Flauto

f

mf

2 330 6

Cl. (in B)

340

Fl. p

mf

350

6 2

Cl. (in B)

Flauto

mf

360 8

Cl. (in B)

370

Flauto

4 380 8

mf

390 10

400 2

Adagio espressivo

Corno (in F) Cadenza

mf

a tempo

7 410 1

Fl.

420

pp

poco cresc.

430

4

mp

pp

cresc. poco

mf

Allegro brillante

Flauto Cadenza

a tempo

440

p

450

cresc. poco

f

4

Flauto

Allegro appassionato a tempo

Cadenza clarinetto

460

1 3 Fag. Flauto

470

cresc. poco

480 Cadenza piano 490 a tempo. Allegretto [vivace] 500

f Fagotto

Flauto

510

pp *cresc.*

520

p

530

cresc. *mf* *p grazioso*

540

cresc.

550

f *p* *cresc.*

560

mf

Flauto

570

580

cresc.

8 590 4

Fag.

Flauto

p

600

610

620

p

630

pp

cresc.

640

mf

cresc.

650

f

660

ff

G. P.

3664 Flauto

2 **670** *mf*

G. P. **680** *f*

G. P. 2 *p*

690 *f* 3

Più vivo 1 **700** *pp*

710 1. *f* 1 *f* 2.

720 *sf* *pp cresc. poco a poco*

730

740

Vivace 3 **750** 3 2 *ff*

760 1 **770** *G. P.* *G. P.*

Эков, Н.

(4+9)

№ 54

КВИНТЕТ

I

Clarinetto B

Н. А. РИМСКИЙ-КОРСАКОВ

Allegro con brio

Clarinetto B

60

p

70

80 10 90 Piano

Cl. *mf cresc.* *f* *p*

100

4 110 5

1. 2 120 *mf*

p

cresc.

2. 1 130 2 4

f

Clarinetto B

Fag. 140 4

Cl. 150 pp 170 pp 9 2

Fag. Cl. 160 1

180 f

190

2 ff

200 ff p cresc. poco a poco

cresc.

210 sf ff f

220 8

Clarinetto B

230

p cresc. poco a poco

pp

cresc. f

240

ff

1

250

1

3 260 10 270 10 280 3

Piano

Clarinetto *b mf cresc.*

290

f

f

Clarinetto B

II

Clarinetto B

Andante

mm

9 10 7 Cor. (in F) 20 Clarinetto
[p] dolce, espr.

3 pp

30 3

[pp] a piacere, cresc.

40 Tempo I

50 p

60 pp

3 p

1 70 p

1 80

Clarinetto B

FUGHETTA Poco più mosso

p

90

100

mf

110

p cresc.

f *p cresc.*

120

130

mf

rit. Tempo I 140

p *sf* *ff*

1 6

Clarinetto B

150

160 *[p] dolce, espr.*

170 *[p]* a piacere

180 *[Tempo I]*

190

200 *pp*

210

220 *p mf pp*

III Rondo

Gmin

Allegretto [vivace]

10

p grazioso

cresc.

Clarinetto B

Clarinetto B

100 10 4 Fl b b b b Clarinetto mf \rightarrow p

120

130

p $cresc.$

140 mf

$cresc.$

150 f

160 170 5

ff

180 p $cresc.$

Clarinetto B

190 *f* *mf*

200 *cresc.*

gp (Piano solo) 2 210 10 220 10 230 10 240 10 *f*

250 10 260 5 Piano Cl. *f*

1 270 1 2 *ff*

2 280 *p*

1 290

mf *cresc.* *poco a poco* 300

f *Agitato* 310 1

Clarinetto B

Clarinetto B

390 *mf* *mp* 8

Adagio espressivo
Cadenza corno a tempo 400 410 *p*

poco cresc.

420 *mf* *p*

430 *cresc. poco* *f* 4

Allegro brillante a tempo
Cadenza flauto 440 450 *pp* *cresc. poco* *mf* 4

Allegro appassionato
Cadenza clarinetto *f* *p*

a tempo 460 *pp*

470 *cresc. poco* *mf* 2

480 Cadenza piano a tempo Allegretto [vivace] Fagotto 490 500

Clarinetto B

Clarinetto

p

510

cresc.

f — *mf*

520

530

cresc.

f *pp*

540

cresc. *mf*

550

p

560

cresc. *mf*

570

580

590 600 610 *cresc.*

8 10 10 Fl. b.e. Clarinetto

mf *p*

Clarineto B

620

630 *p*

cresc.

640 *mf*

cresc.

f

650 *ff*

660 *2^a Hand *rit.* G.P. 2*

670 *p* *mf* *G.P. |*

680 *G.P. 2* *p* 690 *f* *3*

Clarinetto B

36642

Più vivo

700

1
pp

710 1. 1
f sf

2. 720
sf pp cresc. poco a poco

730

740

Vivace
ff 3

750 3 2 1 760

770 G.P. G.P.

Соловьев М.
(4+9)

КВИНТЕТ
I

Fagotto

Н. А. РИМСКИЙ-КОРСАКОВ

Allegro con brio

p *pp cresc.*

p *f*

20

3 30 5 *pp cresc.* poco a

40 *poco* [*pp*] [*cresc.*] *pp*

cresc. *mf*

50 *ff* 1

1 60 *p*

70 *p*

80 10

Fagotto

Fagotto

90 Piano

cresc.

100

110 4 5

1. 2 120 4

pp

cresc.

1 130 2

3 140 1

150

M. 21706 P.

Fagotto

Fagotto

200 *ff* *ff*

p *cresc.* *poco a poco*

210 *sf* *ff*

f

220 *p* [*cresc. poco*]

230 *a poco*

pp *cresc.*

240 *mf*

Fagotto

Fagotto

300

ff

ff

310

Poco più mosso

f *ff*

p *cresc.* *poco a poco*

320

[mf]

ff

330

1. 2.

[ff]

340

II

Fagotto

Andante

9 10 10 20 1 1 Cl (in B)

Fagotto

pp

a piacere 3 40 3

pp

Tempo I

1 1 2

p

50 3 2 3

[*p*]

2 3 1 60 1

pp 3 *pp*

70 1 *p*

1

80

Fagotto

Fughetta

Poco più mosso

6

90

100

110

120

130

p

mf

p cresc.

f

f

mf

f

p

f

sf

f

rit.

1

Fagotto

Tempo I

1 140 6 150

160 170 180

190 200 210

220 230 240

250 260 270

280 290 300

310 320 330

340 350 360

370 380 390

400 410 420

430 440 450

460 470 480

III Rondo

Fagotto

Allegretto [vivace]

- Staff 1: *pp* (pianissimo) and *[simile]* (simile).

Fagotto

110

120

1 2 3 4 5 6 7 8

p [] [] [simile]

9 10 130 11 12 13 14 15 16 17

p

18 19 20 140 21 22 23 24 25 26

cresc. *mf*

27 28 29 30 150 31 32 33 34 35

cresc. *f*

36 37 38 39 160

[<] *ff*

170 1

pp

180

190

cresc. [simile] *mf*

p

200

cresc. *f*

Piano solo

1 2 210 10

Fagotto

220 10 230 10 240 10 250 10 260 5 Piano

Fagotto

f *ff* *p* *cresc. poco a poco* *f* *pp* *pp* *pp* *mf* *p* *mf* *p*

270 280 290 300 310 Agitato 2 320 330 340 350 360 370 380 390 2 6

Fagotto

400 Adagio espressivo Corno (in F) Cadenza a tempo 4

Fagotto I [.] 2 [.] 3 410 4 5 6 7 8 9

pp [.] [.] [simile]

10 11 12 13 420 14 15 16 17 18

poco cresc. *p* *pp*

19 20 21 22 430 4

cresc. poco *mf*

Allegro brillante

Flauto cadenza

a tempo 3 440 1 Fagotto [.] [.]

pp [.] [simile]

450 4

cresc. poco *mf*

Allegro appassionato

Cl. (in B) Cadenza

a tempo 1 460 3 Fag. [.] [.]

pp [.] [simile]

470 2

cresc. poco *mf*

Fagotto

a tempo

Allegretto [vivace]

480 2 Cadenza piano 8 490 3 Piano

Fagotto [p] [simile]

500

510 *cresc.*

520 *p* *cresc.*

530 *mf* *pp*

540 *cresc.*

550 *mf* *p* [simile]

560 *mf*

570 *cresc.*

Fagotto

580 *f* *p*

590

600 *p*

610 *p*

620 [1] [2] [3] [4] [5] [6] [7] [8] [*simile*]

630 16 17 18 19 20 21 22 *p* *cresc.*

640 23 24 25 26 27 28 *mf*

650 29 30 31 32 *cresc.* *f*

660 *ff* G.P.

Fagotto

p [670] [*simile*]

G. P. [*mf*] [680]

G. P. [*p*] [*simile*]

[690] *f* *Più vivo* 3 1

[700] [*pp*]

[710] 1. 1 2 [*f*] [*sf*]

[720] [*sf*] [*pp cresc. poco a poco*]

[730]

[740] *Vivace* 3 [*ff*]

[750] 3 2 [750] 1

[770] *G. P.* *G. P.*

Н.
(4+P)

КВИНТЕТ

36647 I

Corno F

Н. А. РИМСКИЙ-КОРСАКОВ

Allegro con brio

X

3

p

[*>*]

pp *cresc.*

10

p

f

20

3

30

5

pp *cresc.*

poco

40

a

poco

[*mf*] [*cresc.*]

pp *cresc.*

mf

50

ff

1

1

Corno F

Measures 60-70: *p* (piano), accents (>), and slurs.

Measures 70-80: *p* (piano), slurs.

Corno F

150 Corno *pp* 1

160 9 170 Fag. 1

Corno *pp* 1

180 *f*

190

2 *f* 2

200 *ff* *ff*

pp cresc. poco a poco *f* *ff*

210 *f*

220 8

Corno F

230

pp cresc. poco a poco

240

pp cresc. mf

ff

250

1

3

260

270

9 H Fag.

280

Corno 1 2 3 4 5 6 7 8 9

pp cresc. poco a poco

290

10 11 12 13 14 15 16

[cresc.] *f*

Corno F

f

300

3 310 1

f ff

Poco più mosso

pp

320

p p mf

330

1. 2.

pp ff

340

II

Corno F

Andante

p *p dolce*

10

20 9

30 7 *Cl. (in B) a piacere* 40 **Tempo I**
Corno *p*

50

60 *pp*

70 *p*

80

Corno F

FUGHETTA

Poco più mosso

9 90 10 100 Fl. 110

Corno

f *p cresc.*

120

1

130

mf *p* *mf*

rit. Tempo I 140

150

160 170 18

Corno F

a piacere
Fag.

180

[Tempo I]

Corno

180

190

200

210

220

p

pp

mp

pp

III Rondo

Allegretto [vivace] Cl. (in B)

9

10

20

30

40

50

Corno

p

f

pp

cresc.

cresc.

Corno F

Corno F

190

200 *cresc.*

Piano solo 1 2 210 10 220 10

230 10 240 10 250 10 260 5

Piano Corno 1 270 1

280 3 4 5 6 7 8 9 10 11 12 13 290

14 15 16 17 18 19 20 21 22 300 23 24 25

p sub. *cresc.* *poco* *a poco*

26 27 28 29 30 31 310 2 *Agitato* *pp*

320

1 330 *pp*

Corno F

340 1 *pp*

350 1 *mf*

360 *pp* 370

380 *mf*

390 10 400 2 *p*

Adagio espressivo
Cadenza corno

a tempo

410 *p*

420 *pp* *poco cresc.*

mp *pp* *cresc. poco*

430 4 *mf*

Allegro brillante
Cadenza flauto *a tempo*

440 3 1

Corno F

Fag. Corno

450

pp *cresc. poco* *mf*

Allegro apassionato a tempo

Cadenza clarinetto

1 460 3

Fag.

Corno

470

pp *cresc. poco*

2 480 2

Cadenza piano

8 490 3

7 500 9

mf

a tempo. Allegretto [vivace]

Cl. (in B)

510

Corno

520

p

530

cresc. *mf* *pp* [simile.]

1 2 3

4 5 6 7 540 8 9 10 11

cresc.

12 13 14 15 550

mf *p*

560

cresc.

Corno F

3664

Corno F

2 **670** *p* *mf* *G.P.*

680 *G.P.* 2 **690**

Più vivo 3 1 **700** *f* *pp*

f

710 1. 1 2. *sf* *sf*

720 *pp cresc. poco a poco*

730

740 *Vivace* 3 **750** 3 *ff*

2 **760** 1

770 *G.P.* *G.P.*