

Baritonoboe

Johann Baptist Vanhal

Quartett C-Dur für Oboe,
Englischhorn, Baritonoboe und Fagott

Nach einem Streichquartett in Es-Dur, verkürzte Fassung.

Eingerichtet von Notenschreiber at IMSLP

Copyright: Creative Commons Attribution Non-commercial 3.0

Quartett C-Dur für Oboe, Englischhorn, Baritonoboe und Fagott

Baritonoboe

J. B. Vanhal

Allegro con fuoco

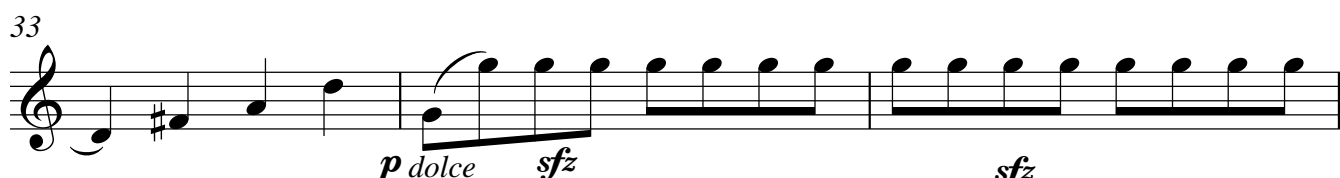
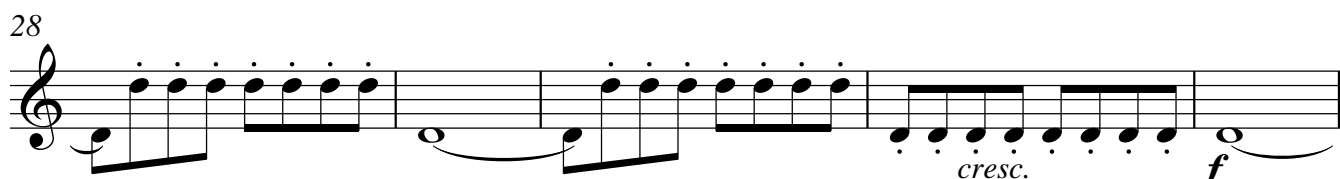
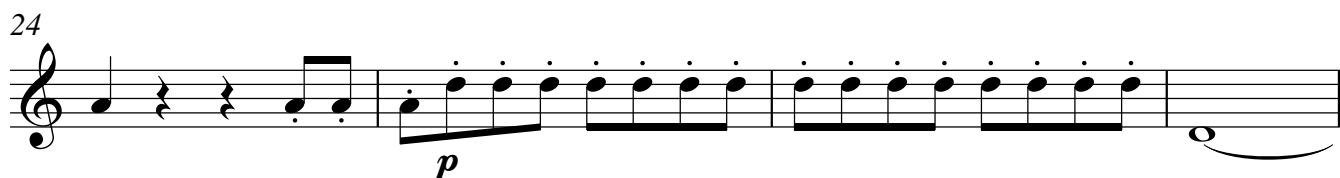
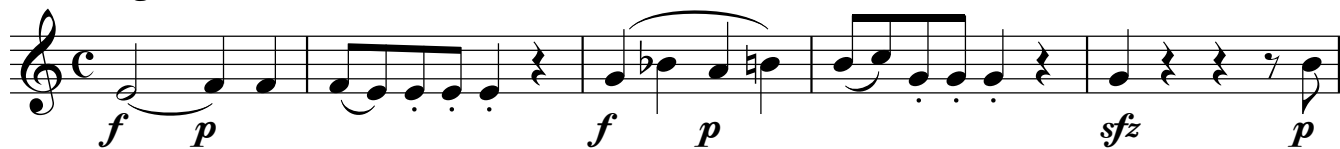

Baritonoboe

36

sfz *sfz*

39

f *p*

43

cresc. *f* *p*

47

p *p*

52

f *p*

57

ff *p*

60

p

Andante

35

p cresc. *f*

39

ff *p*

42

ff *p* *pp perdendosi*

46

p dolce

50

sfz *sfz* *sfz* *f*

56

p cresc. *f*

61

ff *p* *ff* *p*

65

pp *perdendosi*

6

Baritonoboe

4

Allegro

47

58

63

70

75

82
