

*Grand Quatuor**pour**deux Violons, Alto
& Violoncelle,**composé & dédié à son Ami**Monsieur Danner**Maître de Concert à Carlsruhe,**par***I. BRANDL.***Oeuvre 18^{me}.**N^o 1227.**Prix 2^{fr} —**Offenbach sm, chez J. André.*

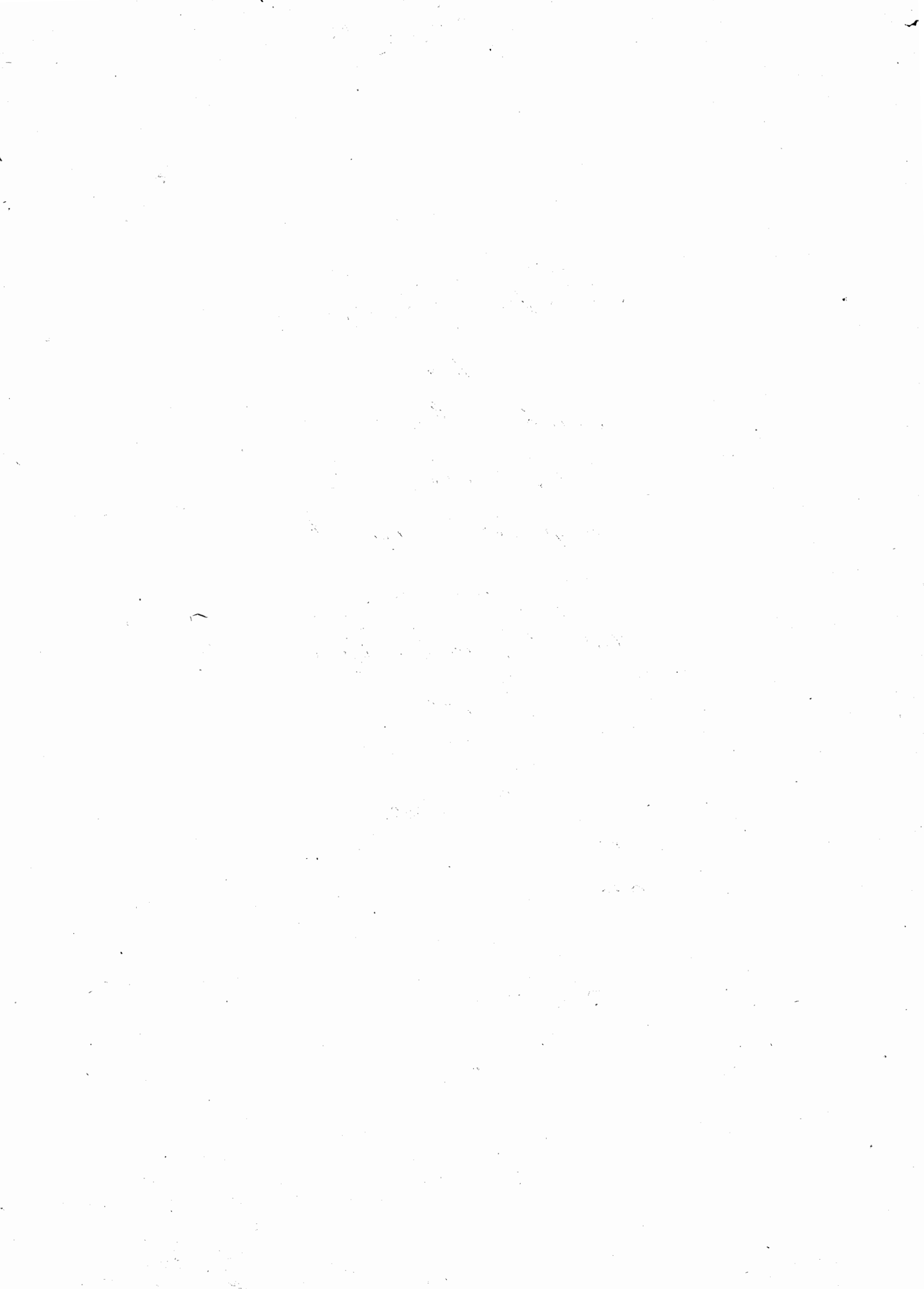

3/9/38 C.W. Honeygar .04 pents

Moderato assai

QUARTETTO

- Dynamic markings: *p* (piano), *f* (forte), *sf* (sforzando), *decres* (decrescendo), and *loco* (loco).
- Articulation: Trills (*tr*) and accents (*>*) are used throughout.
- Phrasing: Slurs and breath marks indicate phrasing across multiple staves.
- Section Change: A wavy line is drawn across the staves, indicating a section change or a specific performance instruction.
- Key Signature: The key signature changes from G major to G minor (three flats) in the lower half of the page.

ff

p

cres pf f p f

pf

loco

ff

pf p

decres

cres

f

tr

f

V.S.

VIOLINO PRIMO

6

p *rf* *p* *pf*

f *p*

ppp *rallentando e perdendosi*

Andante

p *mf* *pf*

p **Fine**

VIOLINO PRIMO

Menuetto
in Canone

Trio

M.D.C.

Cantabile

Adagio

The first section is marked 'Adagio' and 'Cantabile'. It is written in G major (one sharp) and 4/4 time. The music features a variety of dynamics including *mf*, *ppf*, *f*, *p*, and *ff*. There are several trills and slurs throughout. The section concludes with a double bar line.

alla Polacca

The second section is marked 'alla Polacca' and is written in G major (one sharp) and 3/4 time. It consists of three staves of music. The dynamics range from *mf* to *f*. The music is characterized by a rhythmic, dance-like quality with many slurs and accents.

Trio

The third section is marked 'Trio' and is written in G major (one sharp) and 3/4 time. It consists of a single staff of music. The dynamics are *ppf* and *f*. The music is more rhythmic and features many slurs.

VIOLINO PRIMO

Pol D.C.

Allegro

V.S.

VIOLINO PRIMO
