

# Concerto in G for Flute, K313

Viola

W. A. Mozart

Allegro maestoso

*f* *p*

7 *f*

13 *f* *p* *tr*

18 *f* *p*

24 *f*

31 **A** Solo *p*

37

44 Tutti **B** Solo *f* *p* 2

52 Tutti *f*

59 Solo *p*

66 *f* 5

Viole

76 **C** Tutti Solo  
*p* *f* *p*

82 2

90 **D** Tutti  
*f* *p*

96 *f*

102 Solo Tutti Solo  
*p* *f* *p*

108 Tutti Solo **E**  
*p* *f* *p*

115 Tutti Solo  
*f* *p* *p*

121

125 *f* *p*

130

136

141 *f* *f*

Viole

146 **F** Tutti  
*f* *fp* *p* *f*

151 Solo  
*p*

156

161 Tutti **G** Solo  
*f* *p* 2

168

173 Tutti  
*f*

178 Solo  
*p*

185  
*f* *p* 5

196 **H** Tutti Solo  
*f* *p* 2

204

209 Tutti  
*f*

214 Solo Tutti  
*f*

Viole

Adagio non troppo

con sordino

1 *f* *p* *f* Solo

5 *p* *f p f p* *f*

11 **I** *p*

16 *pizz.*

21 *arco* *cresc.*

27 **J** Tutti *f* *p* Solo

32 **K** Tutti *f p*

38 *Solo* *f* *p* *f* *Solo* *p*

43

47 *pizz.* *arco*

53 **L** Tutti *f p f p* *f* Solo Tutti

58 *Solo* *p* *fp*

## Rondo. Tempo di Menuetto

Viole

Solo

1 senza sord. Tutti

17

23

30

M Solo

38

44

51

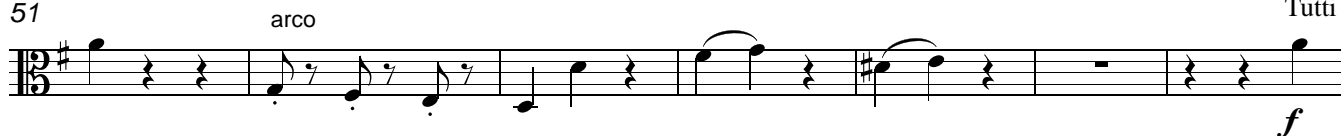

58

N

63

70 Solo

80

O Tutti

94 Tutti

Viole

102

**P** Solo

108

115

121

127

**Q**

133

139

146

Viole

152

**R**

158

173 Tutti

**S**

180 Solo

186

192

Tutti

pizz.

Solo

arco

Tutti

198 pizz.

205

Tutti

Solo

211

**T**

Tutti

Solo 4

Viole

222

228

234

Tutti

Solo

U

242

Tutti

250

Solo

257

V

264

271

Tutti

278

284
