

Viola

Concerto

(Johann) Christoph (Friedrich) Förster(1693 - 1745)

Allegro
ma non Presto

5 *pi:*

9 *for:*

13 *pi:*

17 *for:*

21 *pi:*

25

29 *for:* *pi:* *for*

33 *pi:* *for:*

37 *pi:*

40

Viola

42

46

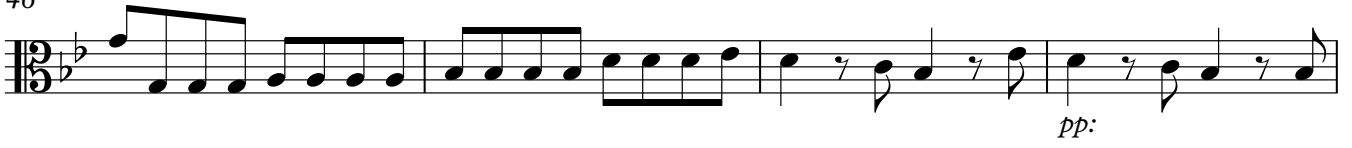

50

54

58

62

66

70

75

79

83

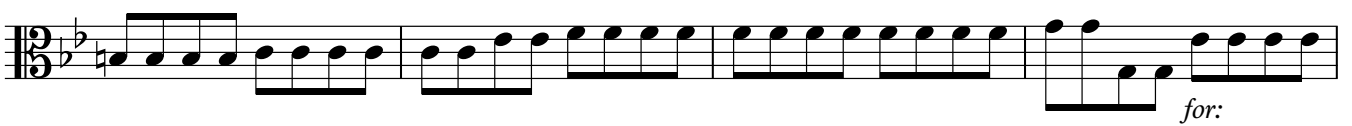

87

92

105

109

112

Siciliano

1 poco vivace

7

14

21

28

34

40

46

53

pi:

for:

60

74

for:

81

pi:

87

for:

103

pi:

110

for:

117

pi:

124

for:

128

1 Allegro

10

17

25

34

46

82

91

113

122

130

149

15

172

181

191

7

pi:

207

15

for:

230

for:

243

252

259
