

Violino /mo

il.

Violino primo

SINFONIA II

*P*  
*Allegro*

Violino primo

*tutti FF* *Solo P*

*tutti F*

*P*

*Cres.* *F* *FF Smor*

*P* *P*

*FF*

*Solo P*

*tutti*

*Solo P*

*tutti F*

Violino primo

Allegretto Rondeau

*p* *S*

*F* *P*

*F* *P*

*Solo P* *P*

*tutti P*

*Solo P*

*FF* *tutti*

*Solo P*

*tutti P*

*P Solo* *P* *P*

*5*

# SINFONIA II

*p* Violino Secondo principale

*Allegro*

11 *Solo*

14 *Solo p*

3 *Solo*

tutti F

P

27 *Solo*

Violino Secondo principale

Measures 41-50. Includes dynamics *F*, *FF Smor*, and *P*. Includes a *Cres.* marking.

Measures 81-90. Includes a *Staccato* marking.

Measures 101-110. Includes a *Solo* marking.

4 *p* Rondeau Violino Secondo principale

*Allegretto*

*FF*

*P Staccato*

*P Staccato*

*FF*

*Solo*

1 *P*

4 *P*

*P*

*FF*

*P Staccato*

*P Staccato*

*FF*

17

*tutti F*

*Solo*

*tutti P*

*Staccato*

*Violino Secondo principale*

*P*

*FF*

*P*

*P*

*FF*

*Solo*

*3*

*F*

*P*

*F*

*P*

*Solo*

*P*

*P*

Violino 2<sup>do</sup> =

Violino Secondo

SINFONIA II

*Allegro* *P*

*P* *Staccato*

*FF*

*Solo P*

*tutti F*

*P*

*FF*

*Solo P*

Violino Secondo

Solo P

*Solo P*

*tutti F*

*P*

*Cres. F FF Smor P*

*FF*

*Solo P*

*tutti*

*Staccato*

*Solo P*

*tutti F*

4 *p* *Rondeau* *Violino Secondo*  
*Allegretto*

*FF* *Staccato*  
*P*  
*F*  
*Solo P*  
*tutti P*  
*Solo P*  
*FF* *Solo*  
*tutti P*  
*tutti P*  
*tutti P*  
*Staccato* 60

Alto

# SINFONIA II

*P* *Alto*

*Allegro*

*FF*

*P*

*Staccato*

*F*

*tutti*

*Solo*

*Solo*

*tutti F*

*F*

*Solo*

*F*

22

Alto 11

10 tutti F

tutti F

p

Cres.

P F FF Smor

P

Solo

F

7

tutti F

Staccato

3 3 3 3

13

tutti

FF

4

*P* *Alto*

*Rondeau Allegretto* *FF*

*P*

*FF*

*Jolo*

*P* *tutti*

*3* *P*

*FF* *P*

*F*

*Jolo*

*tutti* *F*

*8* *P*

*Staccato*

*P* *FF*

*P*

Alto

Basfo-

SINFONIA II

Basso

P

*Allegro*

23

Basso

3

Rondeau

*P*

Allegretto

*F. Lauto 1<sup>mo</sup>.*

*N<sup>o</sup> 2*

# SIMPHONIE

## CONCERTANTE

*Pour une Flute un  
Violon et un Alto*

COMPOSÉ PAR

### GIUSEPPE CAMBINI

Prix 4<sup>#</sup> 4<sup>f</sup>.

A PARIS

Chez } *Madame Berault M<sup>de</sup> de Musique rue de la Comédie*  
*françoise fauxbourg S<sup>t</sup> Germain*  
*Et aux adresses ordinaires*  
*a Metz Chez M<sup>r</sup>. Kar .*

A . P . D . R .

# SINFONIA II

*Flauto primo*

*P*  
*Allegro*

11 *FF* *P*

34

*Solo*

21

*Solo*

3 18 *tutti* *Solo*

29 *tutti* *Solo*

3 3 3 3 3 3 3 3

25 *tutti* *P*

Flauto primo

Flauto primo

Rondeau Allegretto

22

F Solo

17

P

22

F Solo

8

32

P

22

F

Meno Solo

3 Solo

F

P

14 Solo P

# SINFONIA II

Oboe primo

*Allegro*

8 *P* 2 *F*

16 *PP* 4 *P* 3

52 *F* *P*

3 38 10 *F*

11 *P* *Cres.* *F* 14

*FF Smor* *P* 8 2 *F* 16 *P* 4 *P*

23 *F*

8 4 *P*

*Allegretto* 17 *P*

3 17 *F*

8 *P* 5 *P*

61

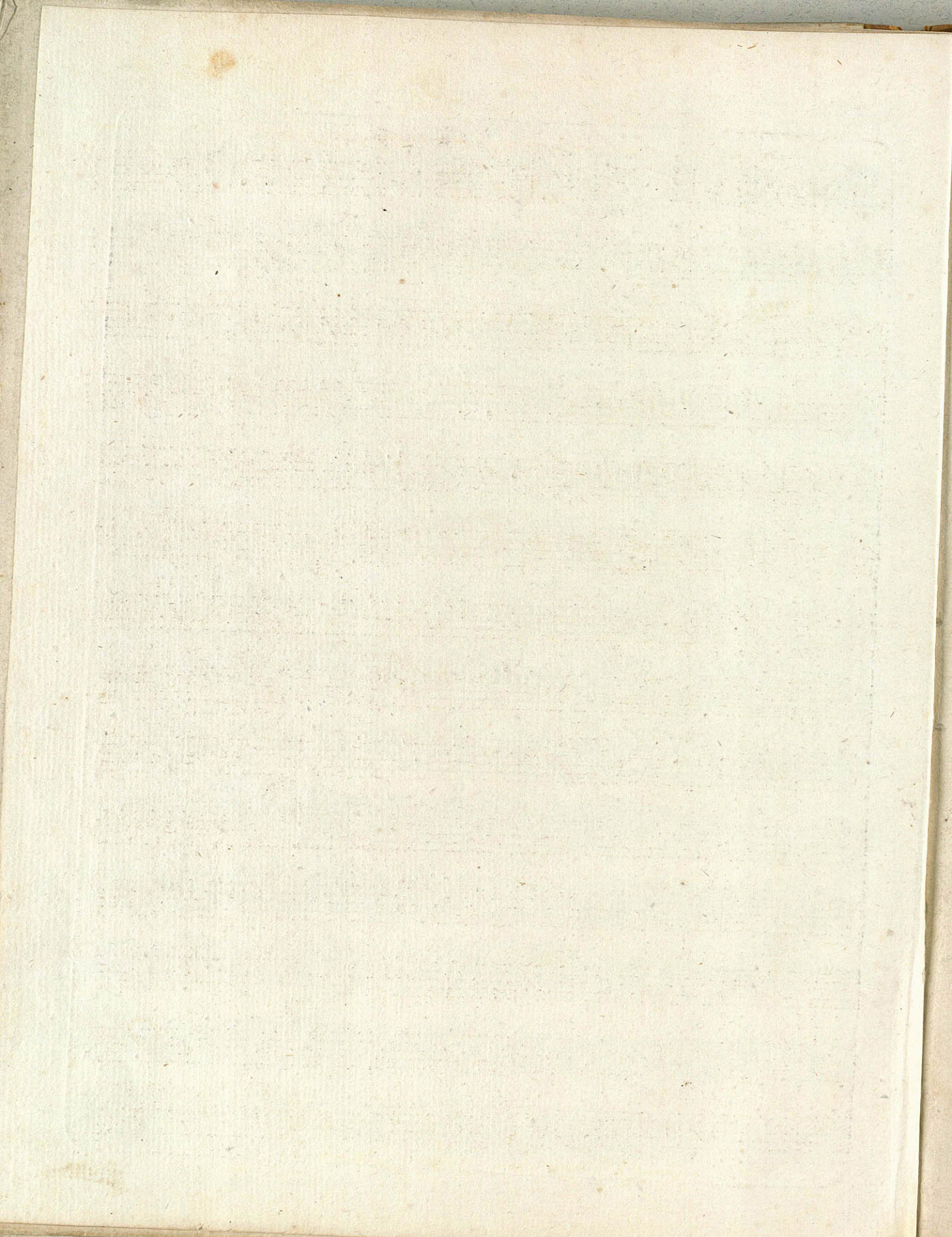

# SINFONIA II

Oboe Secondo

*Allegro*

*F*

*F* *F* *S* *P* *F*

*F* *P*

*F* *F* *Smor* *P* *P*

*F* *P* *F* *P*

*F*

*F* *P*

*Rondeau* *F*

*Allegro*

*P* *F* *P*

*P* *F* *P*

*F* *P*

*pp* *P*

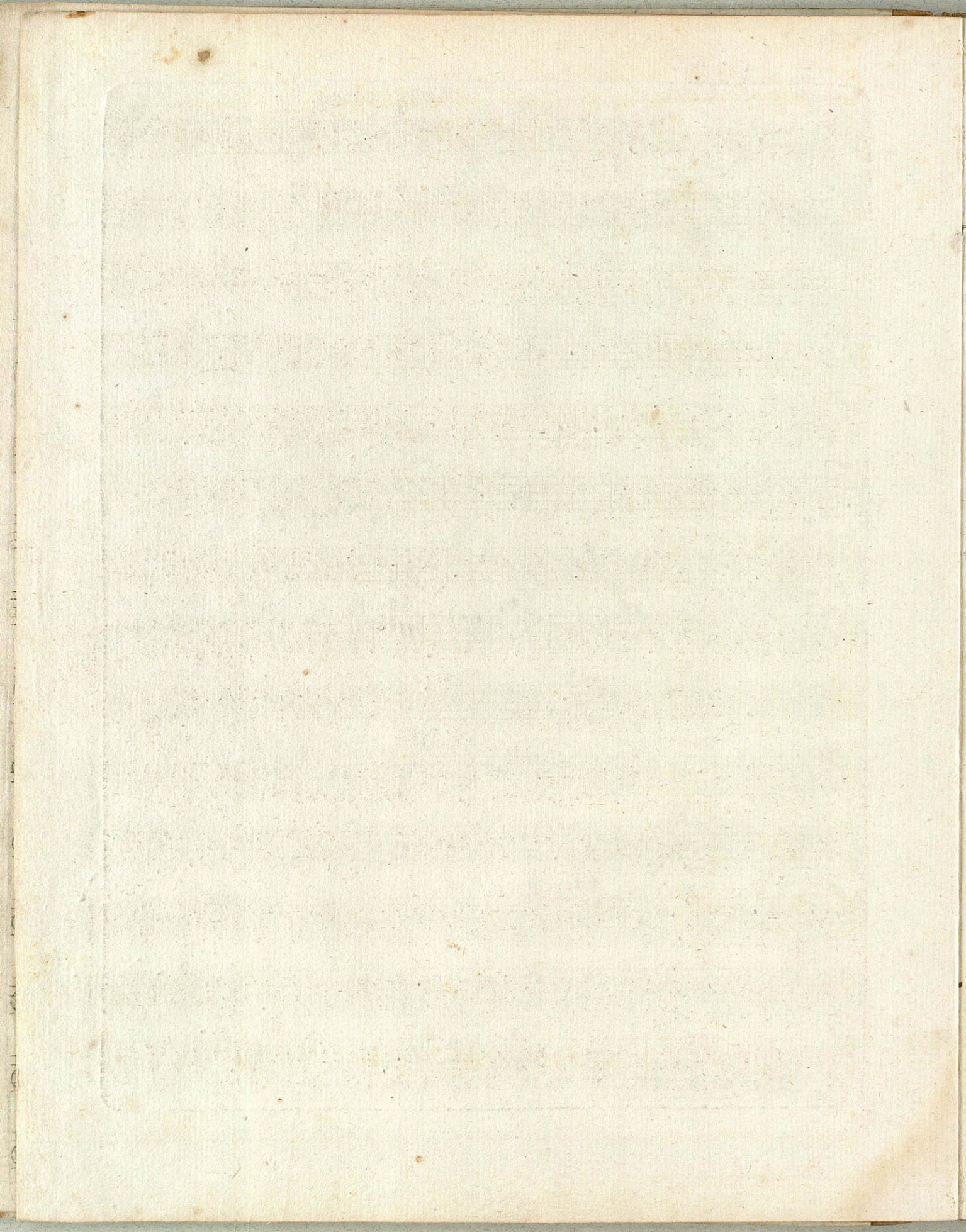

[Cominci:]

# SINFONIA II

in A.

Allegro

Corno 2 primo

8 P  
4  
3  
52  
3 38  
10 3 11  
P Cres. F FF Cres. P P F  
14 1 16 4  
23  
F  
8  
Allegretto  
4 1 17 1  
P F P P  
1 3 8 4  
P F P P F  
1 17 1 8  
P F P  
5 8 4  
P F P  
1 61  
F

3  
10

[Cimbini:]

# SINFONIA II

in A.

8 PP *Allegro* *Corno 2 Secondo* 1

16 P 4 P 3 F

52

3 P F

38 F 10 F 3 F

F 11 P *Cres.* F FF *smor* P 8 PP 2

14 1 16 P

4 P F 23 F

8 F *Allegretto*

P 4 P F 1 17

P 1 P 1 P 3 8 F P 4 P F

17 F 1 F 8 P

5 P 8 F P 4 P

2 61

