

Fantasia  
for Cello and Orchestra

**Виолончель**  
Violoncello

*Сергею Кусевицкому*

**ФАНТАЗИЯ**  
ДЛЯ ВИОЛОНЧЕЛИ С ОРКЕСТРОМ

Heitor Villa-Lobos  
**Э. ВИЛА ЛОБОС**  
(1887—1959)

I

**Largo**  $\text{♩} = 70$  6

*mf*

*rit. a tempo*

*f*

*rit. a tempo*

# Виолончель

Violoncello

**6** a tempo  $\text{♩} = 140$

1

*f*

*mf*

**7** Poco agitato  $\text{♩} = 140$

*f*

*mf*

**8**

III II

III II

*mf*

IV III

IV III

*mf*

**9**

III

*mf*

# Виолончель

Violoncello

allarg.

10 a tempo mf

f mf

rall.

11 Largo (come prima)  $\text{♩} = 70$

mf

12

rit. a tempo

13 f

# Виолончель

Violoncello

## II

Molto vivace

Виолончель  
Violoncello

rall. **2** a tempo

**3**

sul ponticello

**4** Meno **8** nat. *f cantabile*

**5**

III

# Виолончель

Violoncello

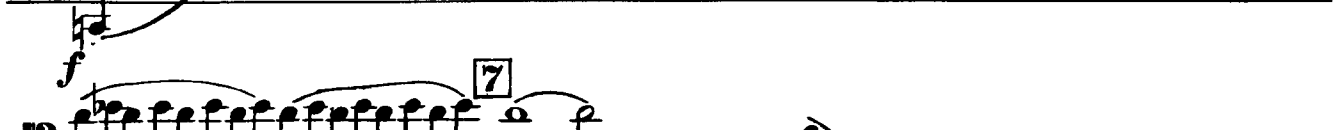

# Виолончель

Violoncello

Виолончель  
Violoncello

III

Allegro espressivo  $\text{♩} = 110$

1  
*f*  
1  
*p*  
2  
*rall.*

Allegro non troppo

3  
4 3 3 4 4 4  
II I  
II I  
*rall.*

# Виолончель

Violoncello

a tempo  
arco

5 a tempo

# Виолончель

Violoncello

## 7 Andante capriccioso

*mf*  
*animando*  
*rall.*  
*a tempo*

## 8 Più mosso

*sf*  
*sf*  
*sf*

## 9

*trb*  
*rall.*

*Andante (come sopra)*

## 10

*mf*

# Виолончель

Violoncello

3

1 poco rall. **11** Allegro *f*

**12**

3

**13**

rit. *f* 1 2 3

**14** a tempo

**15**

3

3

*v*