

Canti. L. M^o cento
Cinquanta.

Res. 540

LIBRARY OF THE
MUSEUM OF NATURAL HISTORY

A
 Aueregina celorum.
 Alba columba.
 Auous ieueng.
 Aleure que ieuous p.x.
 Amours nest pas.
 Aymi aymi.
 Auant amoy.

B
 Beati paci.
 Berzeretta sauoiena.

C
 Cest ung maues mal.
 Chescun me crie.
 Corps digne.
 Côme feme.
 Cent mille escut.
 Ceulx que son la gorre.

D
 Damer ieme veul.
 De tous biens de iapart.
 De tous biens de agricola.
 De tous biens.
 De nostre deul.
 De tous biens.

E
 Eraira plus la lune.
 Elogeron nous.
 Emarion la brune.
 Eulombre duug buffiuet.
 Eleue uous.
 Entre uous galas.
 Endespit de la besogne.
 Buray diu.
 Enuroelic.
 Enlombre dung bissonet.

F
 Forseulemeut obreht.
 Forseulement agricola.
 Forseulement de rengot.
 Forseulement de ghiselin.
 Forseulement.
 Fortuna dun gran tempo.

Fortuna desperata de pinarol. lxxix.
 iii. Faultil.
 xlix. Fortuna desperata.

G
 li.
 lx. Gentil galant de gerra.
 xciii. Gentil galant aueturriers.
 cxxvi. Gentil galans de gerra.

H
 cxxxiii.
 Helas helas faultil.
 xxi. Helas le poure ioan.
 lix.

I
 Iay pris amours de izac.
 xxvi. Iay pris amours.
 xxxv. Ich binzo elende.
 cvi. Ie sey bien dire.
 cviii. Ie ne peus tenir.

cxxiii. Il est de bone heurene.
 cxxix. Iay pris amours.
 Ie nay de ul.

L
 lxiii. Ie ne suis mort.
 lxxx. Ie sui dalemagne.
 lxxxiiii. Iay pris mô bourdon.
 lxxxix. Ie sui dalemaigne.
 ciii. Iay bien nourri.

cxi. Ie ne sui pas.
 xii. La mor de moy.
 l. Le trois filles de paris.

L
 lxxi. Loseraye dire.
 lxxviii. Loier mi fault.
 lxxxii. Le second iour dauril.
 cxiii. Lautrier ie méaloye.

cxiiii. Le bon temps.
 cxxx. Lautre iour.
 cxxxix. La fluer de biaulte.

cxxxiii. La tourturella.
 Le desproueu.
 v. Lykken uan beueren.

M
 vi.
 xxiiii. Min hert.
 xxxviii. Mon enfant.
 lii. Mon mari ma defamee.
 liii. Mon pare.

Mon ami.
 lxxiii. Maintes femes.
 cxxvii. Nūquasue pena maior.

N
 xv. Nastupas ueu.
 xliiii. Nenccioza.
 lxxv. O uenus bant.

P
 xliiii.
 lxxvi. Pour quoi tant.
 Par ung iour.
 xli. Pour passer temps.

lv. Prestes le moy.
 lviii. Petita camufeta.
 lxvi. Prene sur moy.
 lxxii.

Q
 lxxix. Qui ueult iouer.
 xc. Quant uostre ymage.
 xciii. Quis det ut ueniat.
 xc. Que uous madame.

R
 cvii. Questase chiama
 cxii.
 cxx. Royme du ciel.
 cxxviii. Rosaplaissant.

S
 cxxix.
 Secongie pris.
 viii. Sur le pont dauignon.
 xvii. Seruiteur soye.

xvi. Sil uous plasiist.
 liii.
 lvi. Tant que uostre argét dura.
 lvii. Tout aper moy.

T
 lxi. Tres douce fillete.
 lxx. Tres doulx regrat.
 lxx. Tart ara.

V
 xci.
 cxxi. Vne plaissant fillete.
 cxxxix. Vnapetite aquinee.
 Vng franc arcier.

xvi. Virtutum.
 xxxvii. Vne fileresse.
 xlv. Vray diu damours.
 lxxvii.

lxxxv. Vilana.
 cxviii. Vuire ou morir.
 Vna musque.
 xxii. Viue le roy.

Atre:
 cxviii.
 cxxx.
 cxxxii.
 cxii. Alma redemptoris.

B
 cxviii.
 cxviii. Belle sur toutes.
 lxxvii. Côme feme.

C
 cxviii.
 cxviii. Côme feme.
 cxviii. De tous biens.
 cxviii. De tous biens.

D
 cxviii.
 cxviii. Fauus distilans.
 lxxxvii. Helas hic moer.

F
 cxviii.
 cxviii. Helas hic moer.
 cxvi. Ioli amours.
 Ioli amours.

H
 cxviii.
 cxviii. Le seruiteur.
 Le seruiteur.
 xl. Le seruiteur.

I
 cxviii.
 cxviii. La spagna.
 cxvii. La hault dalemagna.
 cxix. La bernardina.

L
 cxviii.
 cxviii. Si ascendero.
 xix. Se mieulx.
 xxxi. Se iay requis.

S
 cxviii.
 cxviii. Tart ara.
 Tandernaken.
 x. Tandernaken.

T
 cxviii.
 cxviii. Tous les regres.
 cxviii. Vueit ghy.
 cxviii. Vna maistrese
 cxviii. Vostre a iamais.
 cxviii. Vous dout fortune.

+ Louve femme desconfite 108
 + Dieu quel mariage 106

Terte

Senor

Terte

Te

regina celoz

ue regina celoz

Soprano

Due regina celoz

Uerte

Bassus

Due regina celoz

Uerte

Secunda pars

Funde preces ad filium

Tenor

Funde preces

Four empty musical staves, indicating the end of the written music on this page.

CONTRA

Funde preces ad filium

BASSUS

Funde preces ad filium

Ja. Dreht

Orseulement

Chor

Forseulement

Coro

Forseulement

Basso

Forseulement

Alexander

5

Orseulement

Enioi

Forseulement

Contra

Forseulement

Bass

Forseulement

Te. Obrecht

Tant q nre argent durra

Tenor

Tant q nre argent durra

An empty musical staff.

Contra

Tant que nre argent dura

The Contralto part consists of two staves. The upper staff is a vocal line with a treble clef and a common time signature. It contains a melodic line with various note values, including minims, crotchets, and quavers, with some notes marked with a 'b' for a flat. The lower staff is a lute line with a C-clef and a common time signature, featuring a rhythmic accompaniment with many beamed quavers. The piece concludes with a double bar line.

Bassus

Tant que nre argent dura

The Bassus part consists of two staves. The upper staff is a vocal line with a bass clef and a common time signature. It contains a melodic line with various note values, including minims, crotchets, and quavers, with some notes marked with a 'b' for a flat. The lower staff is a lute line with a C-clef and a common time signature, featuring a rhythmic accompaniment with many beamed quavers. The piece concludes with a double bar line.

Et mor de moy

Terre

Tenor

Et mor de moy

Terre

Contra

La mox de moy

Terte

Bassus

La mox de moy

Terte

Four empty musical staves, consisting of two pairs of five-line staves, positioned between the first and second systems of music.

Tenor

Four empty musical staves, consisting of two pairs of five-line staves, positioned at the bottom of the page.

Soprano

Bassus

Compere

Two empty musical staves, likely for a second voice part or a lute accompaniment, with some faint notation at the end of the second staff.

Remor

Two empty musical staves, similar to the first system, with some faint notation at the end of the second staff.

T
ORTA

A single staff of musical notation for the lute accompaniment, featuring a C-clef on the first line and the word "Terte" written in the middle of the staff.

B
ASSUS

A single staff of musical notation for the lute accompaniment, featuring a C-clef on the first line and the word "Terte" written in the middle of the staff.

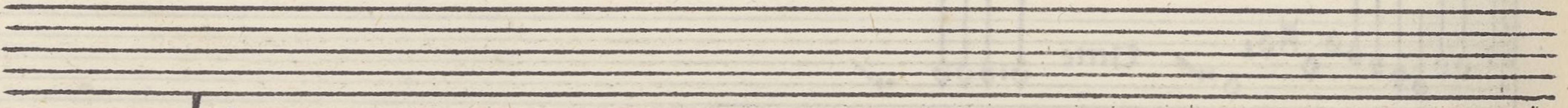

Tenor

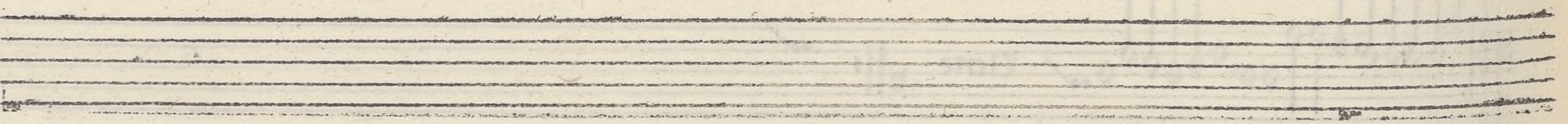
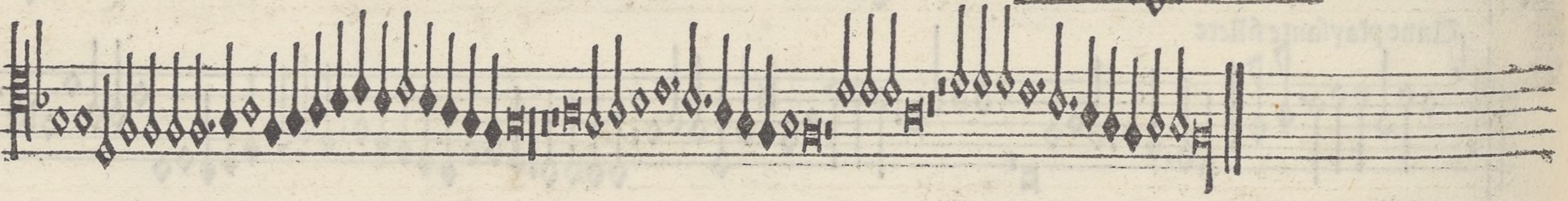
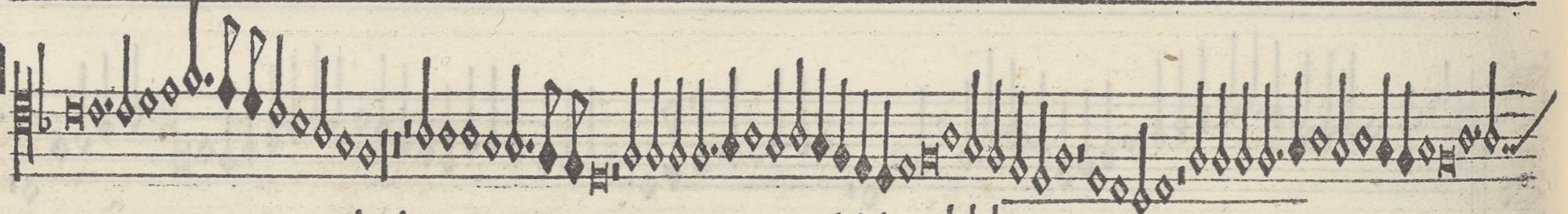

Soprano

Basso

Bregoire

Chor

Et raira plus la lune

Chor

Et raira plus la lune

Contre

Etraira plus la lune

Bassus

Etraira plus la lune

Quenus bant

Terte 3 HOHO

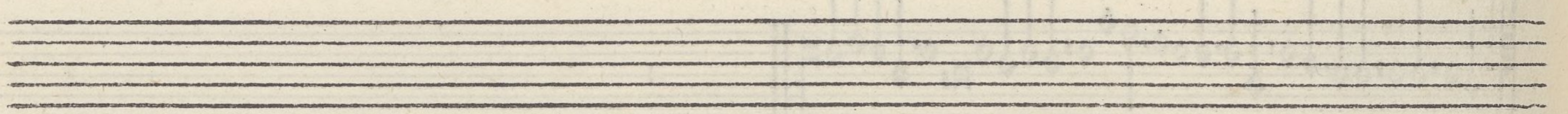

2mo

Quenus bant

Terte 3 HOHO

CONTRA

Quenus bant

Terte

BASSIS

Quenus bant

Terte

Refrinus

Senor

Contra

Bassus

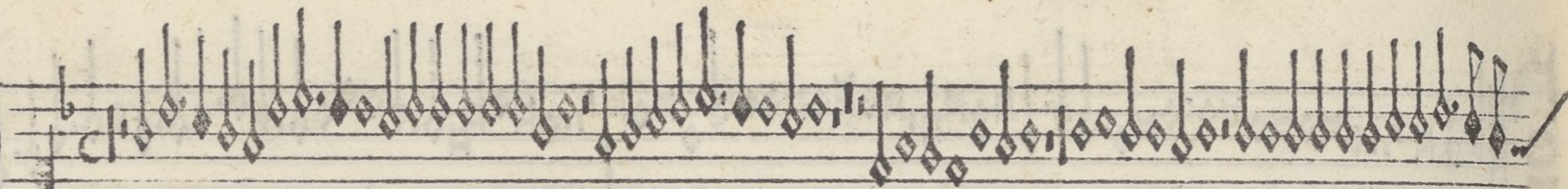

Gentil galant de gerra

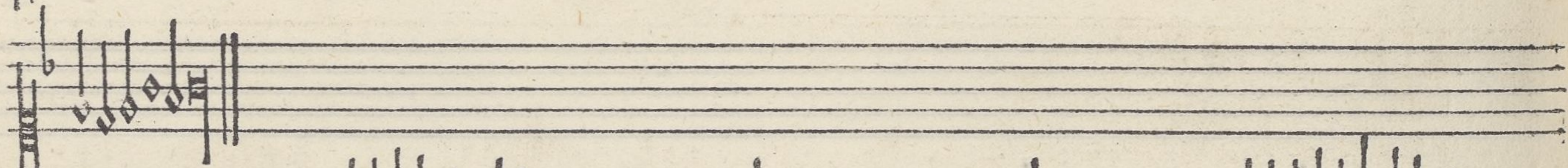

Violon

Gentil galant de gerra

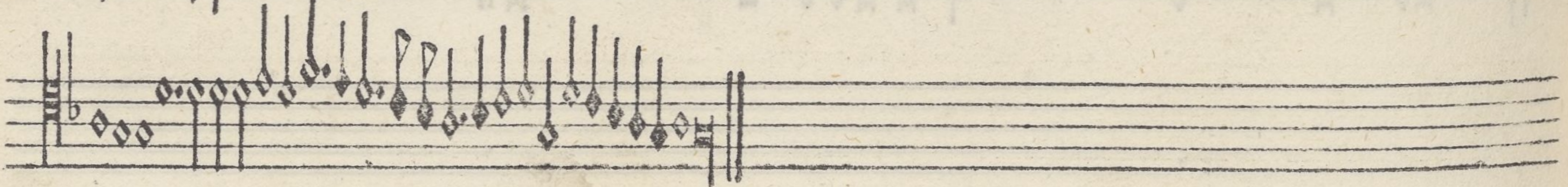
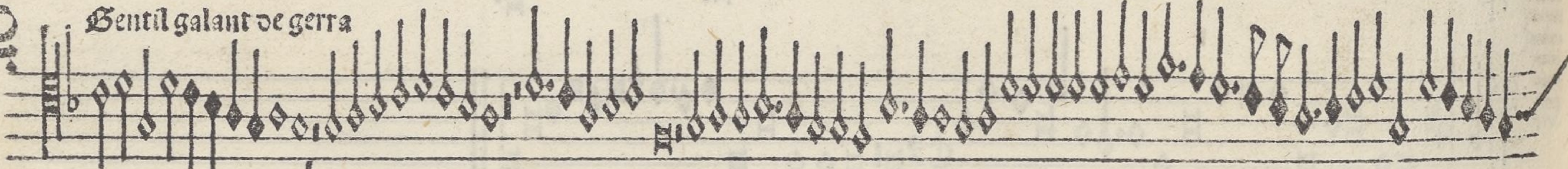

CONTRA

Gentil galant de gerra

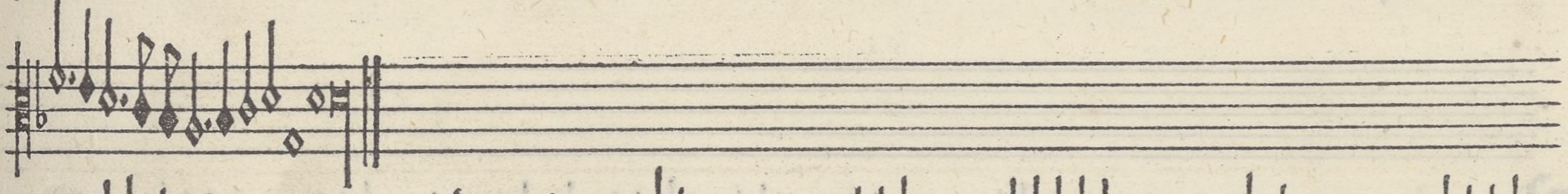

BASS

Gentil galant de gerra

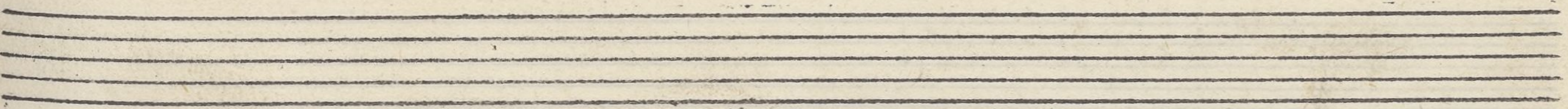
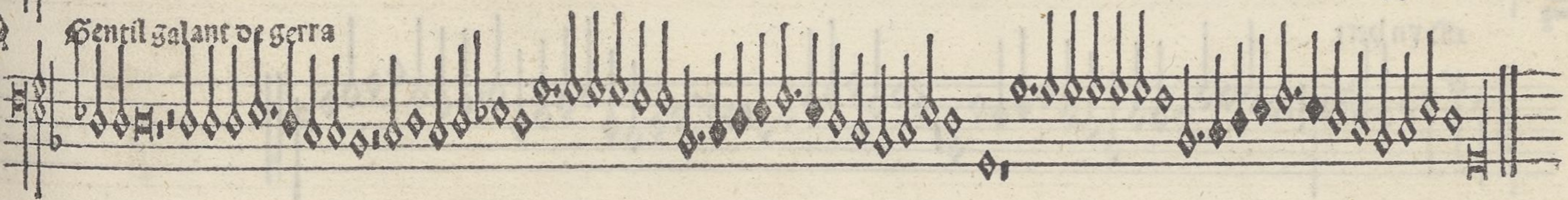

De la rue.

yn hert

Zenor

als yn hert

Contra

adyn here

The third system of the Contrabass part shows a continuation of the melodic line, ending with a double bar line and repeat dots.

Basso

adyn here

At the bottom of the page, there are three empty musical staves, each consisting of five horizontal lines.

De. octo.

Large decorated initial 'E' on the left side of the staff.

Et roys filles de paris

Terte

Enor.

Et roys filles de paris

Terte

Contre

Les trois filles de paris

Les trois filles de paris

Terte

Bassus

Les trois filles de paris

Les trois filles de paris

Terte

Secūda pars

Tenor

Soprano

Basso

Agricola

Tout a par moy

Terce

Tenor

Tout a par moy

Terce

TORTRA

A single musical staff for the Soprano part, featuring a treble clef and a common time signature. The notation consists of diamond-shaped notes with stems, typical of early printed music. The staff begins with a double bar line and ends with a fermata.

Tout a par moy

Terte

Three empty musical staves, likely reserved for other instruments or voices.

BASSIN

A single musical staff for the Bass part, featuring a bass clef and a common time signature. The notation consists of diamond-shaped notes with stems. The staff begins with a double bar line and ends with a fermata.

Tout a par moy

Terte

Resolurio

faisans regres

Tenor

faisans regres

Four empty musical staves, providing space for further notation or serving as a placeholder for other parts of the composition.

TORNA

Faisans regres

BASSIS

Faisans regres

L. de. stappen.

Et ti paci be ati paci bea ti paci

be a ti pa ci fi ci

Tenor

De tous biens playne

Coro

Co.

De tous biens

Basso

De tous biens

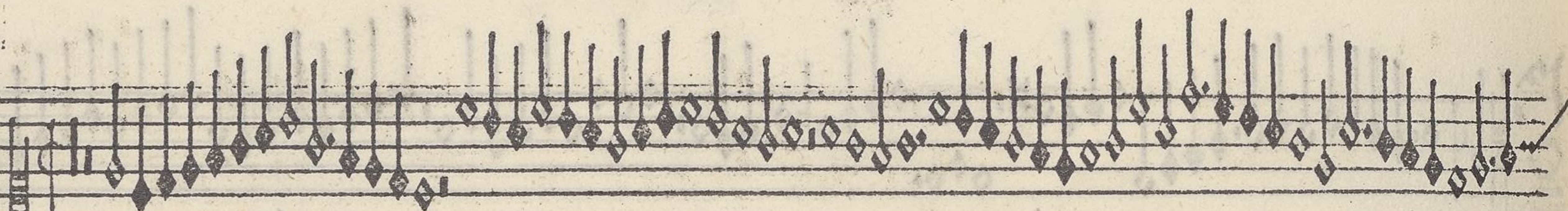

Umqua fue pena maior

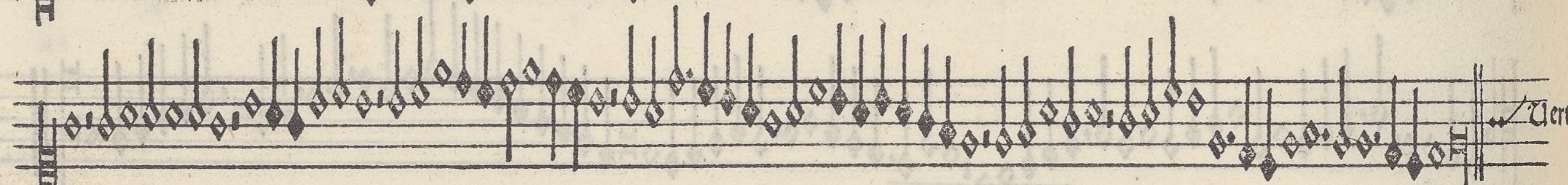
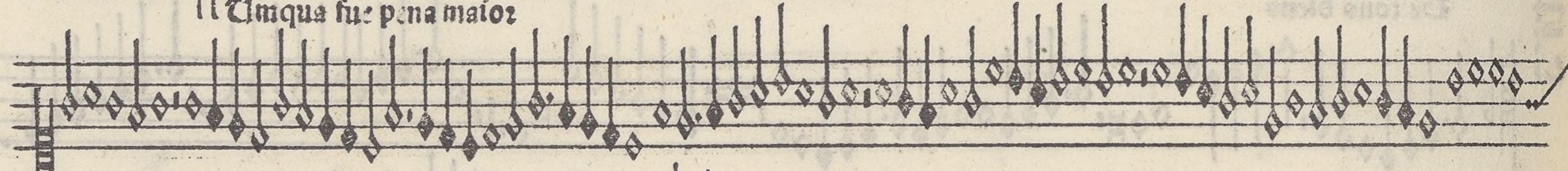

Terte

Umqua

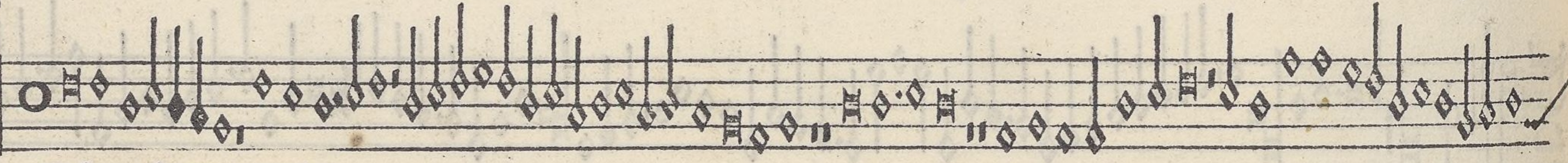

Umqua fue pena maior

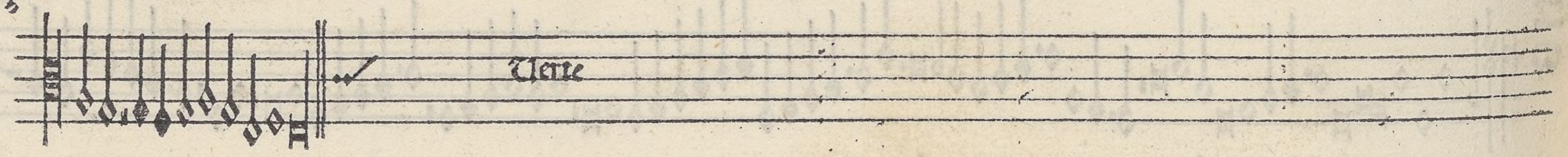

Terte

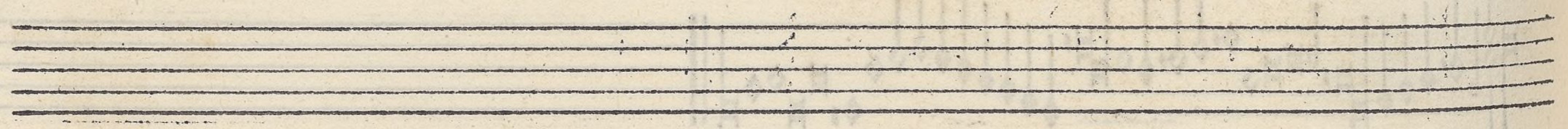

Violon

Nūqua fue pena maior

Terte

Viola

Nūqua fue pena maior

Terte

Secunda pars

Este conocimiento

Tenor

Este conocimiento

CONTRA

Este conocimiento

The Contralto part consists of two staves. The upper staff is a vocal line with a C-clef and a common time signature. It contains a melodic line with various note values, including minims, crotchets, and quavers, ending with a fermata. The lower staff is a lute line with a C-clef and a common time signature, featuring a rhythmic accompaniment with minims and crotchets. The text "Este conocimiento" is written below the vocal line.

BASSO

Este conocimiento

The Basso part consists of two staves. The upper staff is a vocal line with a C-clef and a common time signature. It contains a melodic line with various note values, including minims, crotchets, and quavers, ending with a fermata. The lower staff is a lute line with a C-clef and a common time signature, featuring a rhythmic accompaniment with minims and crotchets. The text "Este conocimiento" is written below the vocal line.

B. Reingot.

Or seulement

Tenor

For seulement

Five empty musical staves at the bottom of the page.

Violin

For seulement

Terte

Bass

For seulement

Terte

Two empty musical staves, each consisting of five horizontal lines.

Tenor

Two empty musical staves, each consisting of five horizontal lines.

T
Ortra

B
assus

Est vng maues mal

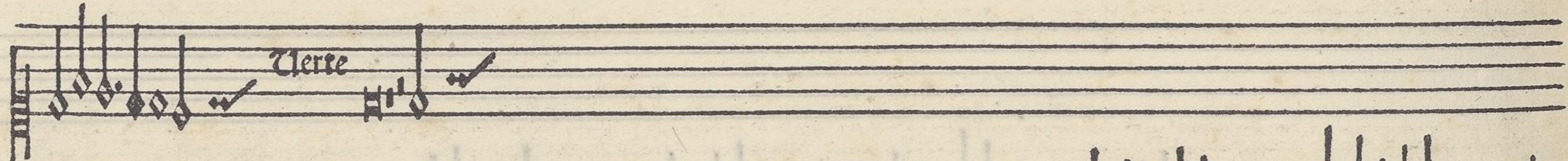
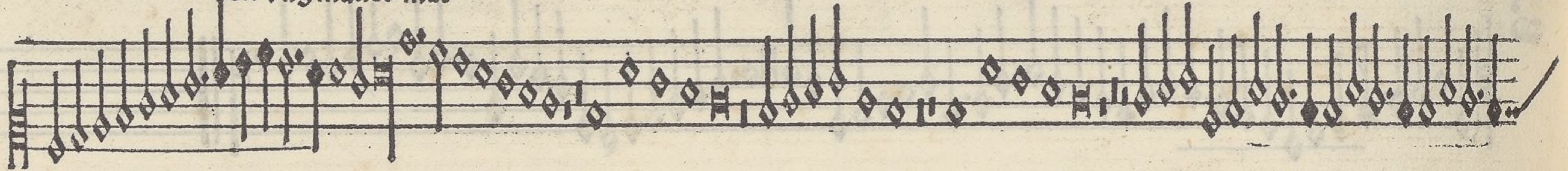

Terte

Tenor.

Est vng maues mal

Terte

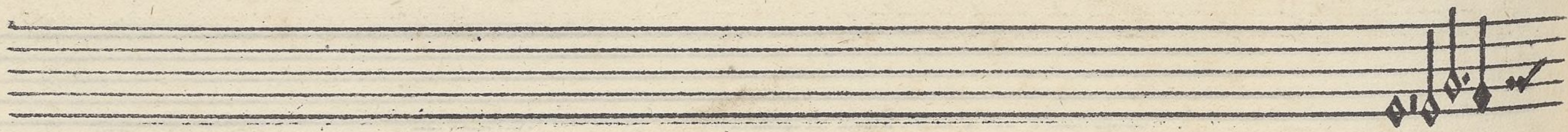

Contra

Lest vng. maues mal

Bassus

Lest vng. maues mal

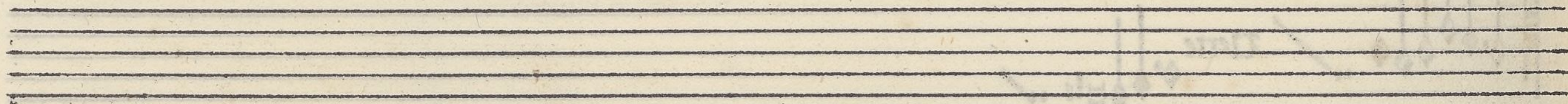
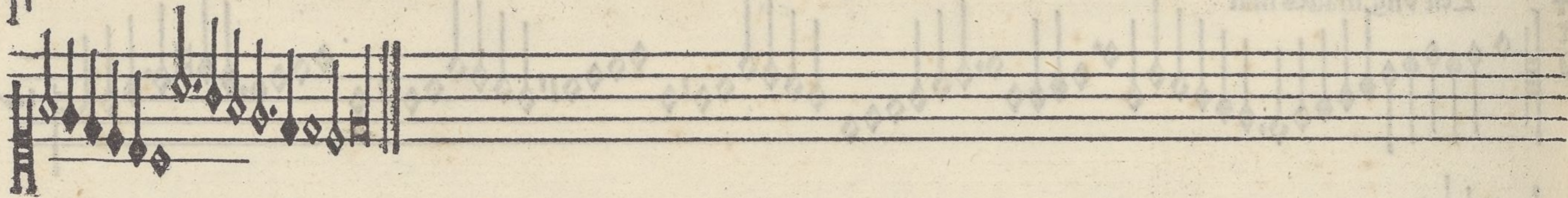

Tenor

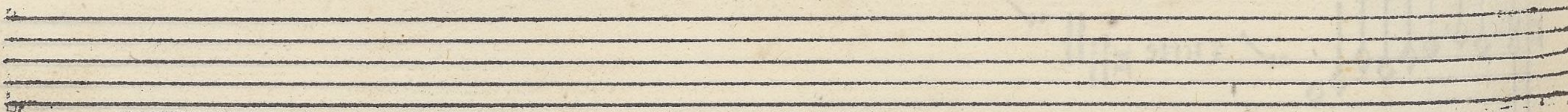
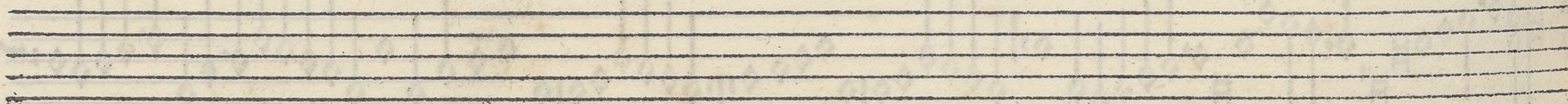

Tontra

Bassus

Estu pas veu la mistodina

SENIOR

Ma stu pas veu

Contra

Bassus

Une petite petite aquisee

Terte

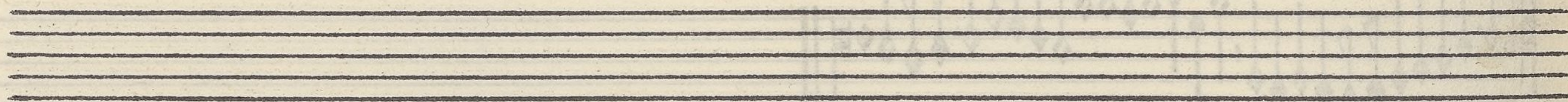

Tenor

Une petite

Terte

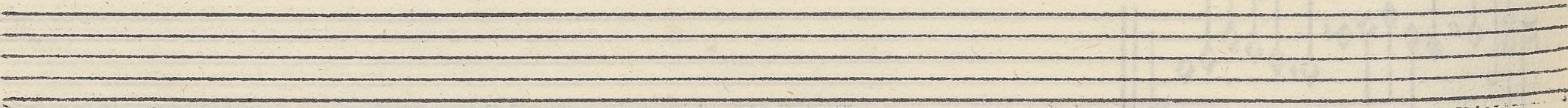

Contre

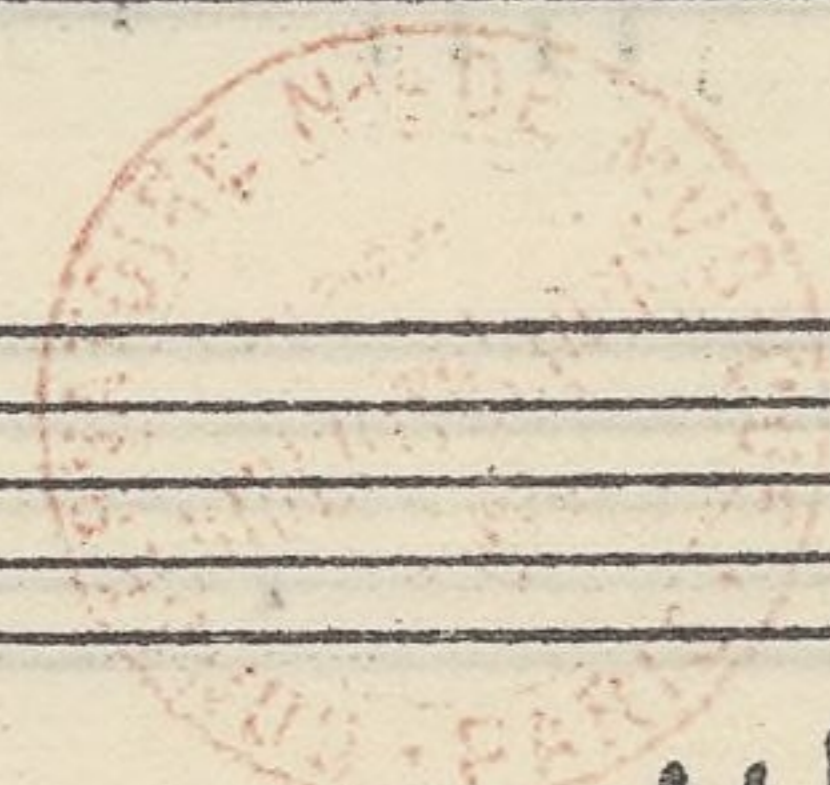

Bass

Reclotio

Une petite

Renor

Une petite

Conte

Une petite

Batus

Une petite

Res douce fillete

Terte

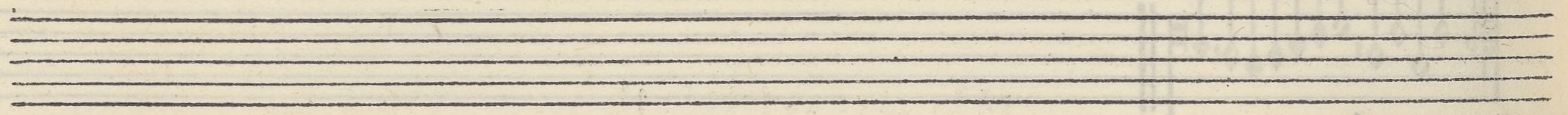

Tenor

Res douce fillete

Terte

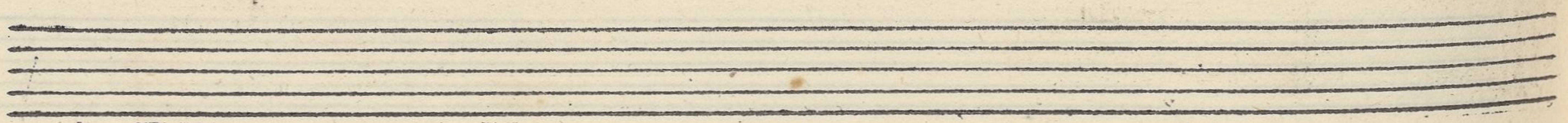

CONTRA

Tres douce fillete

Tres

Tres douce fillete

Tres

BASS

Tres douce fillette

Tres

Tres douce fillette

Tres

Reclutrio

Tres douce fillete

Tenor

Contra

Bassus

Four empty musical staves at the bottom of the page, consisting of four sets of five-line staves.

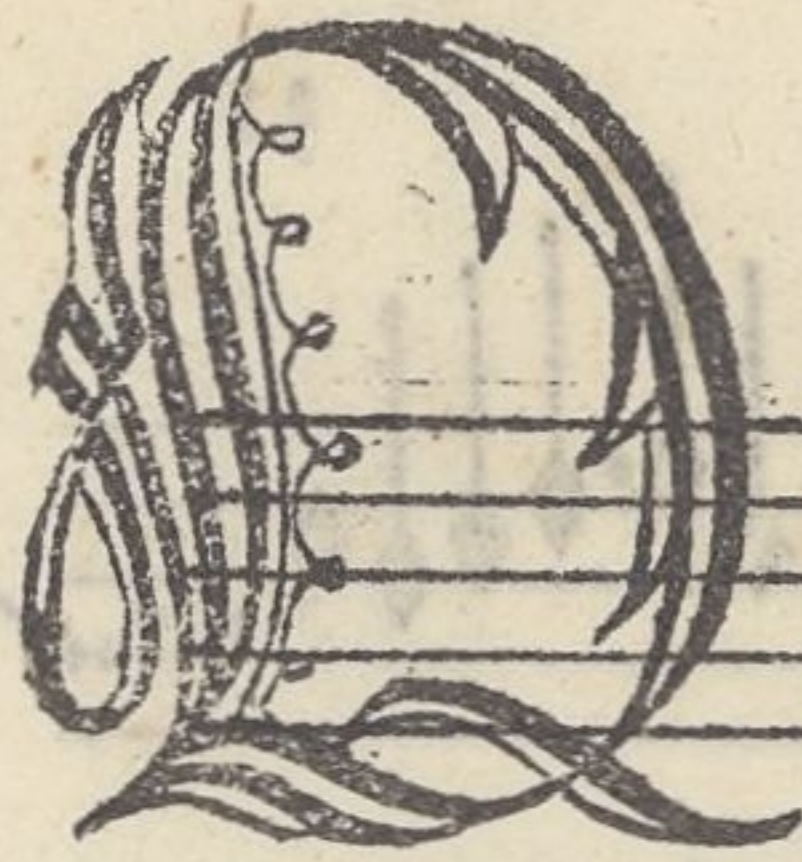

Qui ueult iouer de la queue

Renoi

Qui ueult iouer

Terte

3

CONTRA

Qui veult jouer

Terte

BASSUS

Qui veult jouer

Terte

Violotto

Qui veule

Tenor

Soprano

Bassus
