

Oboe

Ch. Graupner

Ouverture F-Dur GWV 443

Eingerichtet für Oboe, Englischhorn und Baritonoboe

von Notenschreiber at IMSLP

Oboe

Ouverture F-Dur GWV 443

Ch. Graupner

[Ouverture]

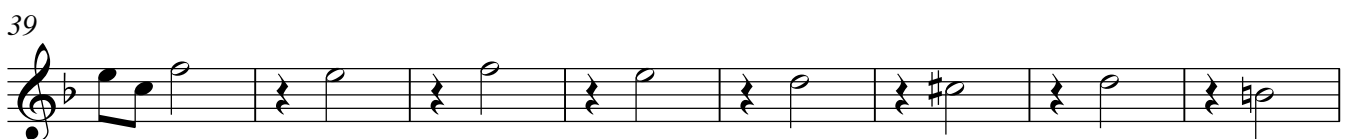
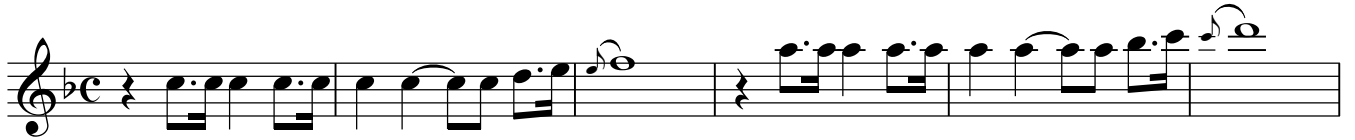

47

53

59

63

66

69

74

78

Gavotte

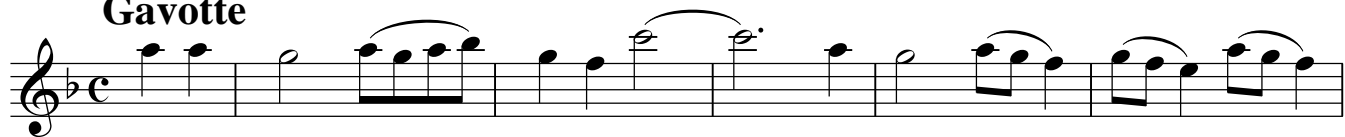

6

14

Air affettuoso

Oboe

Air

La Speranza

Oboe

5

5

9

pp

This section contains the first nine measures of the piece. It is written for Oboe in a key signature of one flat (Bb) and a 3/4 time signature. The music features a melodic line with several trills (tr) and slurs. Measure numbers 5 and 9 are indicated at the start of their respective staves. The dynamic marking *pp* (pianissimo) is placed below the first staff.

Air

7

12

17

25

This section contains measures 10 through 24 of the piece. It is written for Oboe in a key signature of one flat (Bb) and a common time (C) signature. The music is characterized by long, flowing lines with many slurs and trills (tr). Measure numbers 7, 12, 17, and 25 are indicated at the start of their respective staves.

Menuet

9

17

25

Menuet da capo

This section contains measures 25 through 32 of the piece. It is written for Oboe in a key signature of one flat (Bb) and a 3/4 time signature. The music is a minuet, featuring a light and graceful melody with trills (tr) and slurs. Measure numbers 9, 17, and 25 are indicated at the start of their respective staves. The section concludes with the instruction **Menuet da capo**.

Englischhorn

Ch. Graupner

Ouverture F-Dur GWV 443

Eingerichtet für Oboe, Englischhorn und Baritonoboe

von Notenschreiber at IMSLP

Ouverture F-Dur GWV 443

Ch. Graupner

[Ouverture]

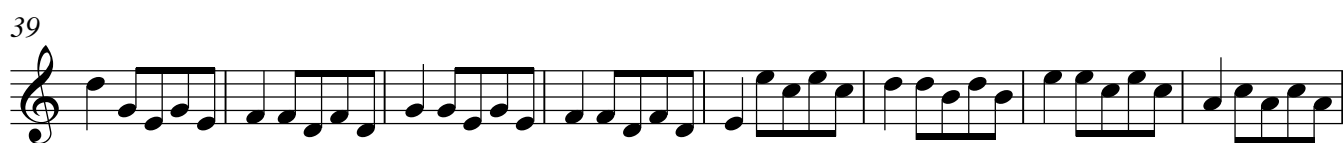
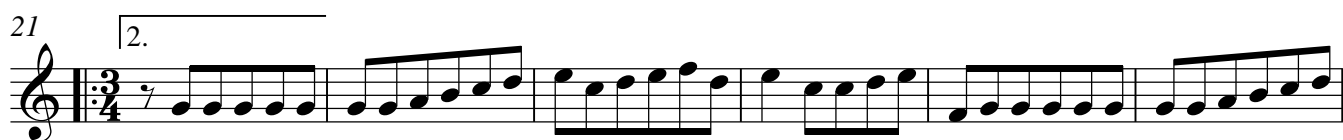

47

53

59

63

66

69

76

Gavotte

6

14

Air affetuoso

Air

La Speranza

Englischhorn

5

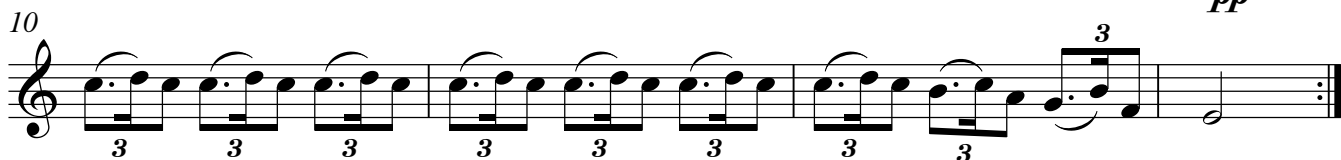

Menuet

Baritonoboe

Ch. Graupner

Ouverture F-Dur GWV 443

Eingerichtet für Oboe, Englischhorn und Baritonoboe

von Notenschreiber at IMSLP

Ouverture F-Dur GWV 443

Ch. Graupner

[Ouverture]

47

53

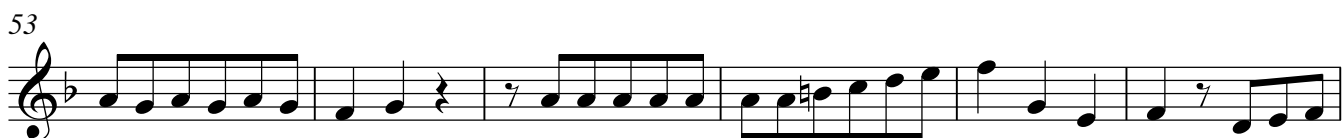

59

64

69

76

Gavotte

6

14

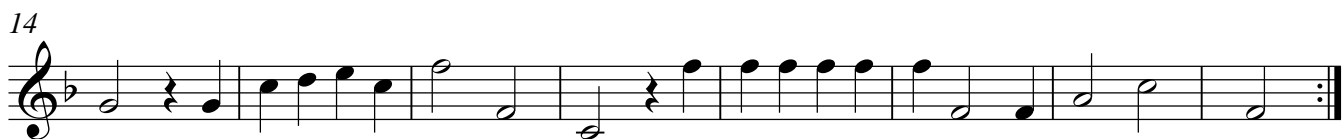

Air affetuoso

Air

La Speranza

Air

Menuet

