Sinfonia concertante a 8 [ZWV 189]

con 2 Oboi, 2 Violini, Viola, Violoncello, Fagotto e Basso

Viola

J. D. Zelenka (1679-1745)

[1.] Simphonia

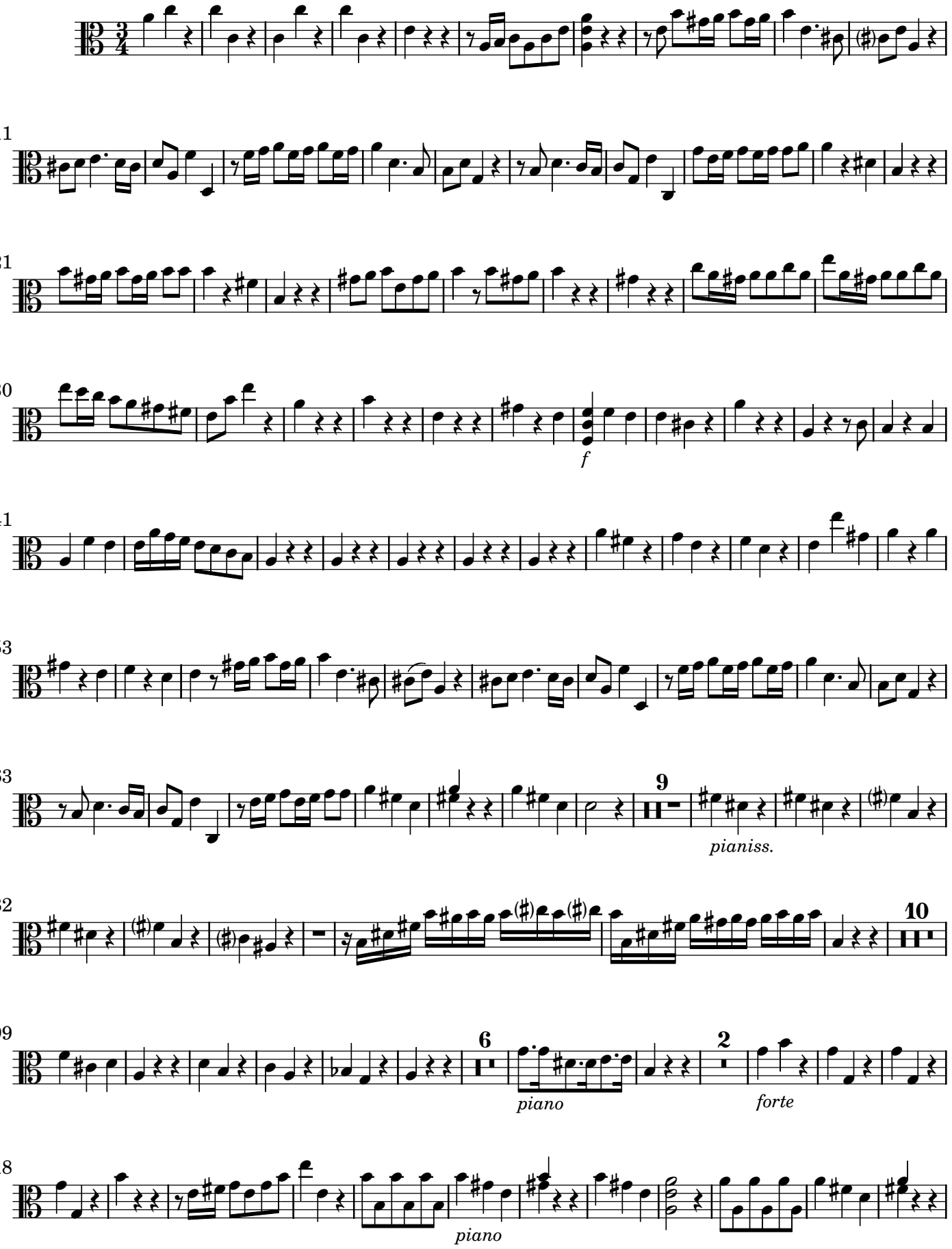

CC License BY-NC-ND

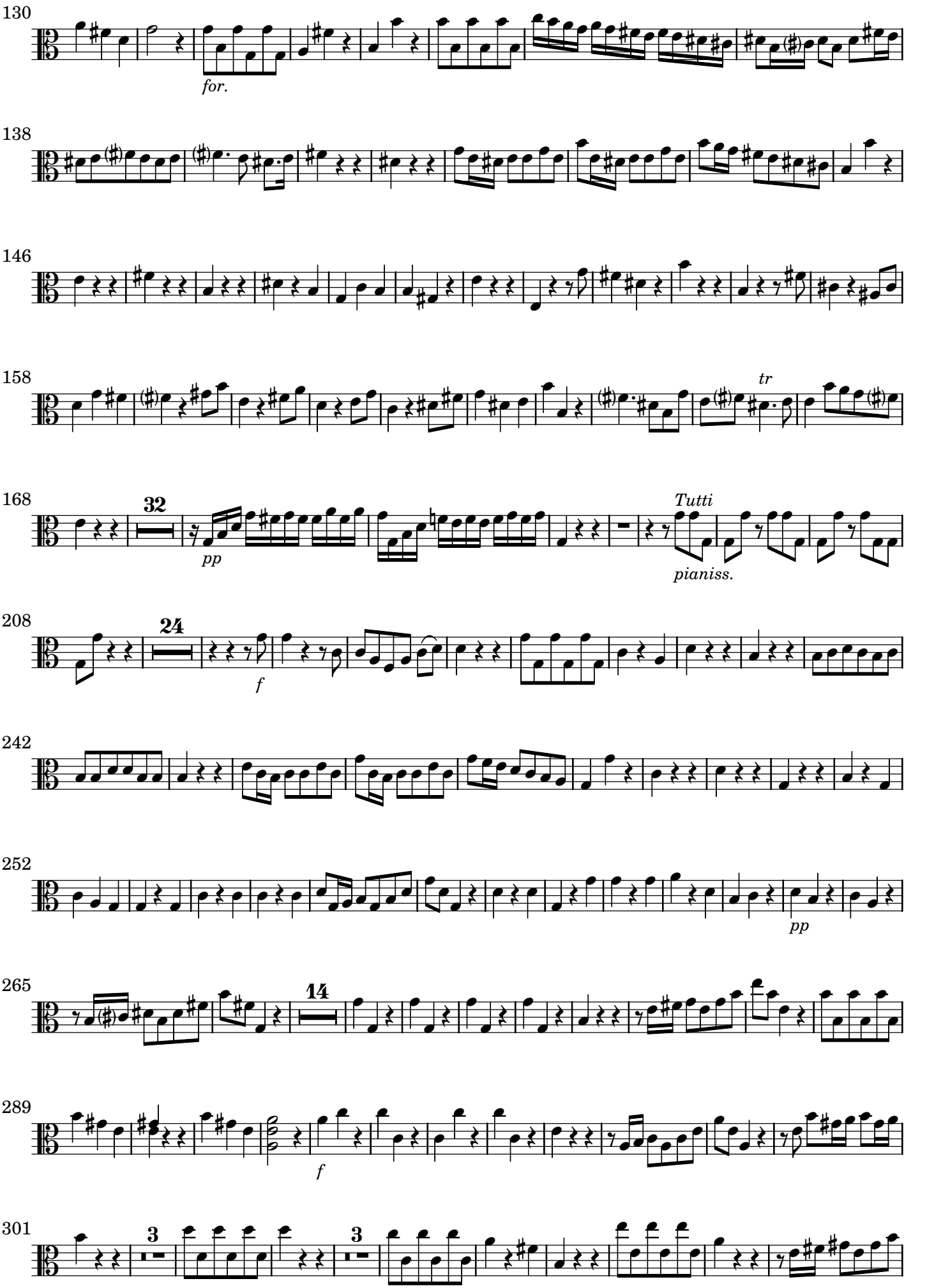

 CC License BY-NC-ND

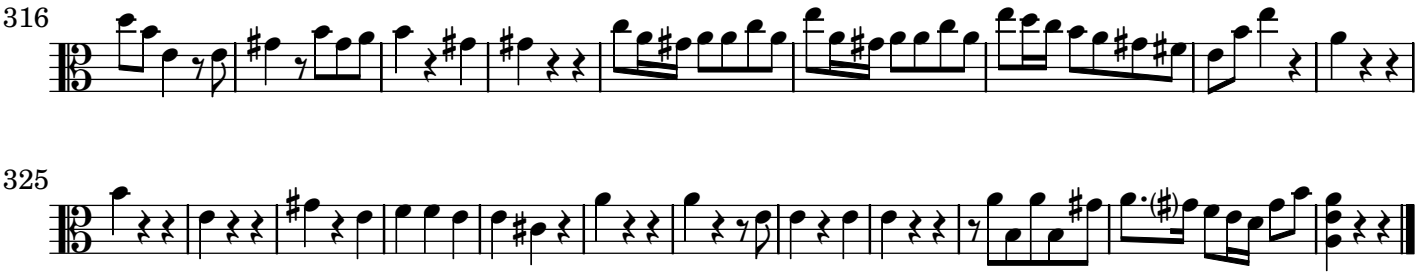

[2.] Andante tacet

[3.] Capriccio - Tempo di Gavotta

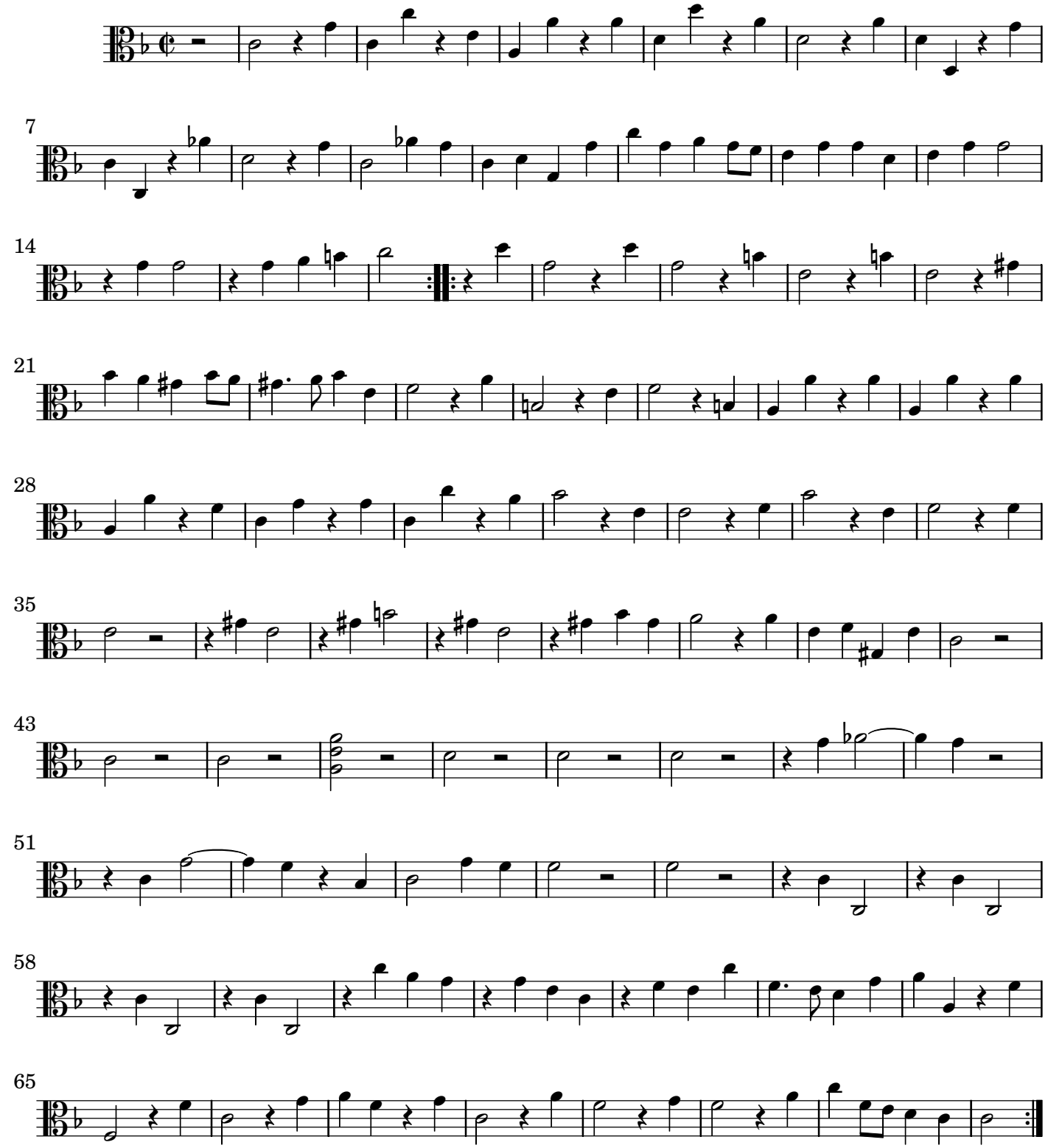

 CC License BY-NC-ND

[4.] Aria da Capriccio - Andante

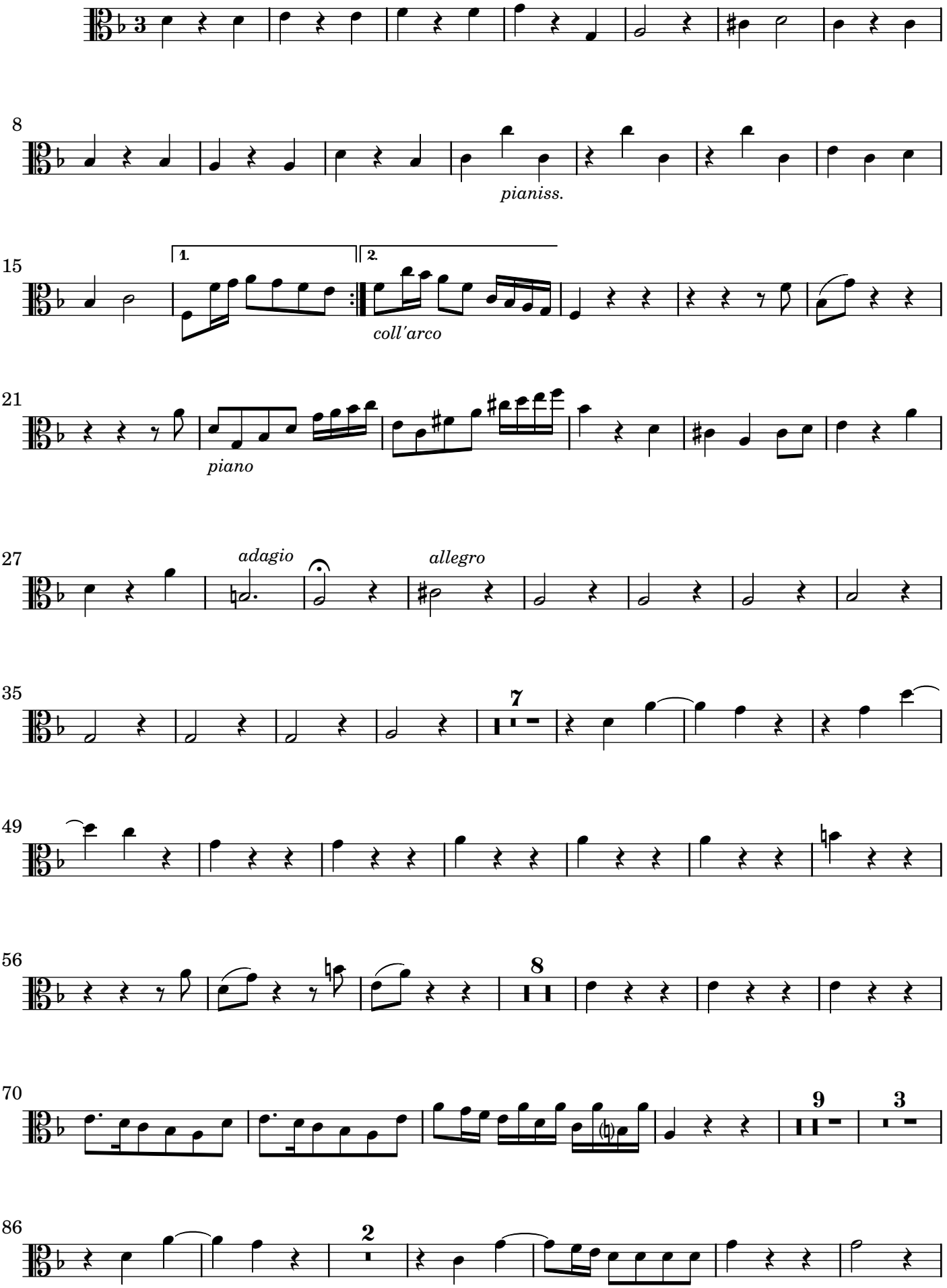

 CC License BY-NC-ND

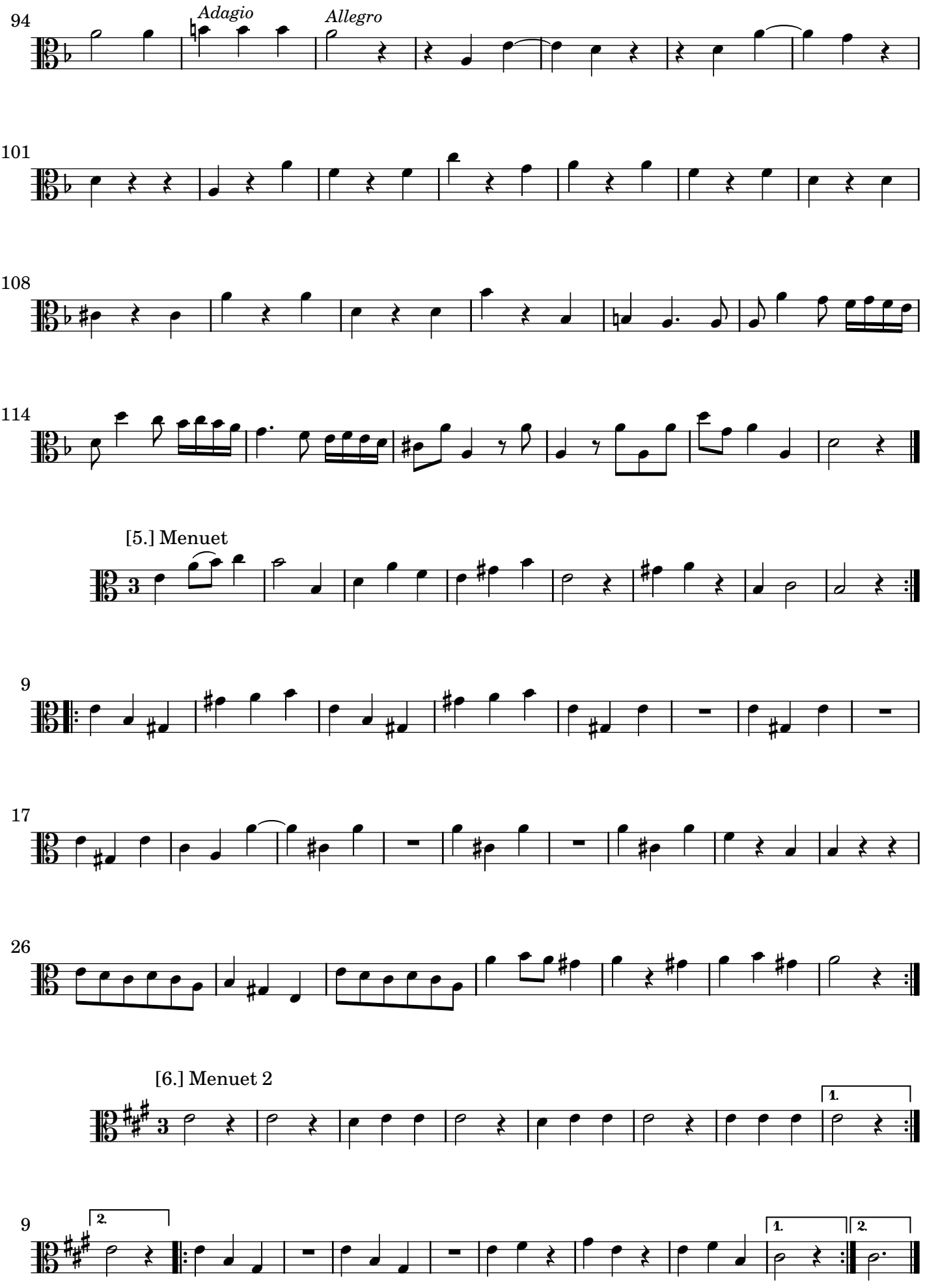

 CC License BY-NC-ND