

2

O. 15704

CAPRICCIO
 Pour le Piano Forte
 Canon favori
 sur le **AXUR** de l'Opéra.
 Dédié à Miss
 Barbara Godfrey

PAR
J. B. CRAMER.

Oeuvre 73.

Priv. 16 gr.

Propriété de l'Editeur.

Leipzig chez H. A. Probst.

[ca. 1825]

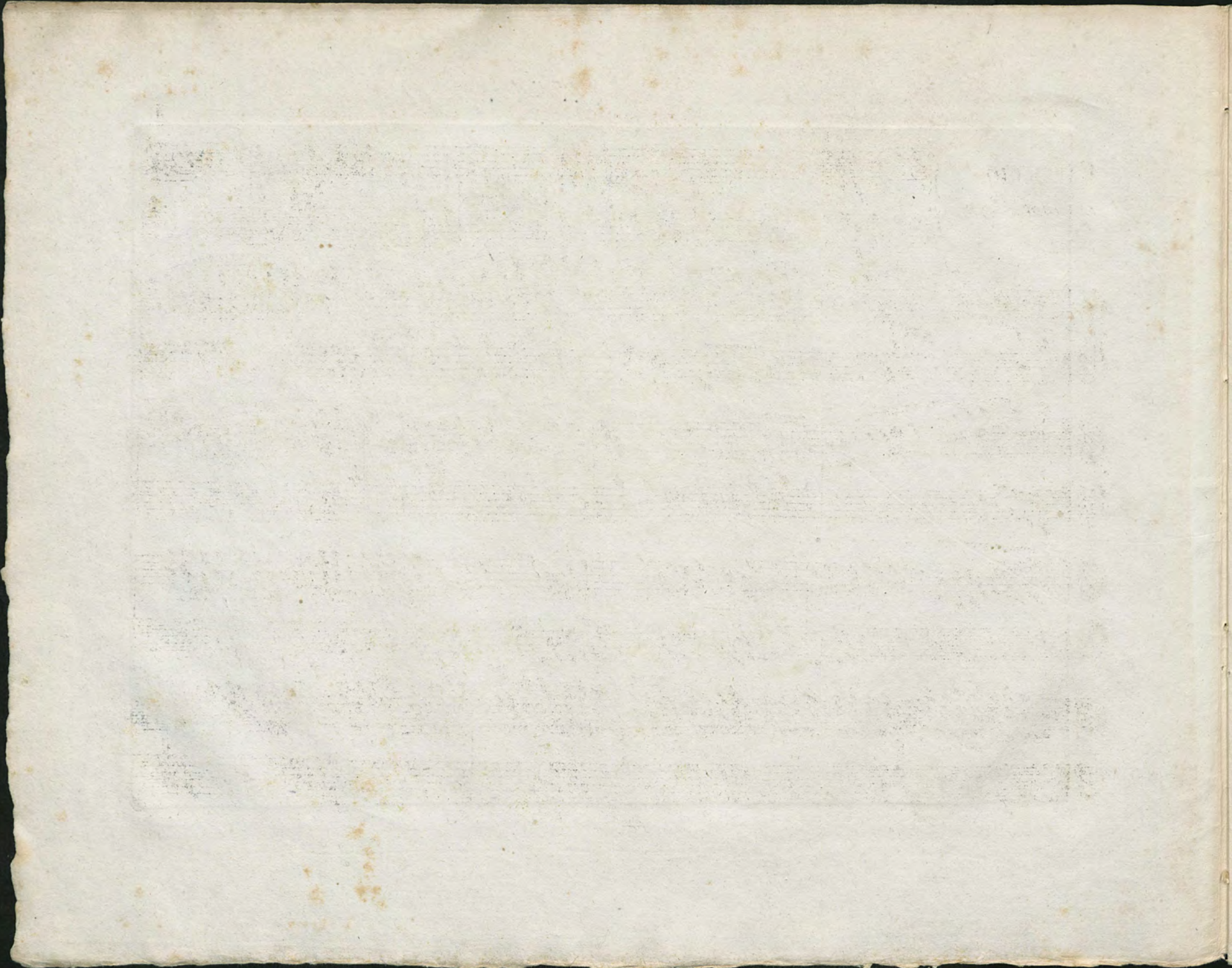

Allegro moderato.

CAPRICCIO.

INTRODUZIONE.

The lyrics are: *poco ral - len - tan - do.*

Dynamic markings include *f* (forte) and *dim.* (diminuendo).

The score concludes with a double bar line and a fermata over the final note.

Moderato.

CANONE.

dim.

cres.

dim.

ten.

a Tempo.
ten.
pp Ped.

a Tempo.
rall. p
fp
cres.

8

f

loco.

loco.

espressivo.

ral-len-tan-do.

p

a Tempo.

ral - len - tan - do. *f* *cres.* a Tempo.

Ped.

f *dim.*

8 *loco.*

f

ff *Ped.* *dim.* *Ped.* *ff*

loco. *8* *loco.*

rallent. *leggiero.* *cres.*

8

Ped. *f*

8 loco.

tr

a Tempo.
dim.

8 loco.

222

loco.

8

dim.

f

rallent. dolce. cres.

14 a Tempo.

poco più lento.

tr.

dim.

FINE.

222