

Benedetto Marcello
Six Sonatas for Violoncello and Continuo
Sonata No. 1 in F Major, Op. 2, No. 1

Largo

Violoncello

f (la seconda volta p)

Cembalo

f (la seconda volta p)

6 6 6 7 7 6 6 7 6 7 6 6 4

4

6 4 6 6 6 6 5 4 4

7

f (II da p)

f (II da p)

6 6 6 7 7 6 6 7 6

13

6 6 7 6 6 6 7 6 6 6 5 4 3

Allegro

Marcello - Six Sonatas for Violoncello and Continuo

18

21

25

29

33

Largo

Allegro

Marcello - Six Sonatas for Violoncello and Continup

19

24

30

35

40

Sonata No. 2 in E Minor, Op. 2, No. 2

Adagio

Violoncello

Cembalo

6 6 5 # 6 # 6 5

4

7 5 6 6 6 6 6 6

7

6 4 5 3 6 6 6 5 6 6 #

10

6 5 7 6 6 6 6 6

13

Allegro

4

8

12

16

20

23

27

Largo

8

15

Andante

11

15

19

24

25

Largo

8

Allegro

8

15

23

p

p

7 6 6

29

2 5 7 6 6 6

35

6 6 # # 6

42

f

f

6 6 6 4 2 5

45

7 6 6 7 6 # 6 5 6 5

Sonata No. 4 in G Minor, Op. 2, No. 4

Adagio

Violoncello

Cembalo

mf

6 6 5 # 6

7

p

6 6 5 2 6 7 4 3

13

p

6 6 6 7 6

19

6 6 4 # 6 4 2 6 6 4 5

Marcello – Six Sonatas for Violoncello and Continuo

19

6 4 5 4 6 6 6 6 6

22

6 6 6 7 6 7 6

25

7 6 2 5 7 6 6 6

28

6 4 5 6 6 5 # 6 5 4 6 5 6b 6b 6

32

6 4 5 6 6 5 # 6 5b 6 5 6b 6b 6 6 4

Largo

6 7 6 6 9 8 6 6 4 3 6 4 2 6 6 6

8

6 6 6 4 3 6 7 6b 6 6 6

15

6 6b 6 6 6 6 4 3 6b 7 4 3

Allegro

6 6 6 6 # 4 2

6

6 6 (6) 6 6 6 6

Marcello – Six Sonatas for Violoncello and Continuo

11

Violoncello: *tr.*
Continuo: *tr.*

6 6 6 6 6 6 6 4 3

18

Violoncello: *f*, *p*, *tr.*
Continuo: *f*, *p*

6 6 6 6 6

24

Violoncello: *f*
Continuo: *f*

6

30

Violoncello: *f*
Continuo: *f*

6 6 6 4 2 6 6

36

Violoncello: *tr.*
Continuo: *tr.*

6 6 6 6 6 4

Sonata No. 5 in C Major, Op. 2, No. 5

Adagio

Violoncello *mf*

Cembalo *mf*

6 6 6 6 7 7 6 6 7 6 7 8 7 6 7 6 6

5

6 4 # 6 6 6 6 6 6 6 6 6 5

9

p

5 4 3 6 6 6 6 6 5 6 5 4 3

Allegro

f

6 6 6 6 6 6 6 6

6

6 5 6 6 # 6 6 4 5 6 b 6 5 # 6 6 4 5 6

12

p *p*

6 # 6 # 6 6 6

16

pp *p* *pp* *p*

6 6 6 # 6 6 # 6 6 6 # 6

20

pp *p* *pp* *p*

6 6 6 6 # 6 # 6 6 6b5 5 # 6 6 6 4 5 # 6

26

f *f*

6 6 6 6 6 6

31

6 6 6 4 5 6 6 6 4 5 6

Largo

Allegro

17

p

6 # 6 6

24

f

6 6 8 # 5^b 6 7 6

31

p *mf*

6 7 6 # 6

38

mf

6 5^b 6 5^b 6 5^b

45

f

6 6 6 6 6 5 3

Sonata No. 6 in G Major, Op. 2, No. 6

Adagio

Violoncello

Cembalo

mf *p*

mf *p*

3

5

8

6 6 6 7 4 3 6

6 6 6 6 # 6

4 # 6 6 7 #

6 6 6 6 6

10

Violoncello part: *p*
Continuo part: *p*
Fingering: 6 6 6 6 4 5 3 6 5 4 3

Allegro

Violoncello part: *f*
Continuo part: *f*
Fingering: 6 6 6 6 7 6

6

Violoncello part: *f*
Continuo part: *f*
Fingering: 6 6 # 6 6 6 4 f

12

Violoncello part: *p*, *f*
Continuo part: *p*, *f*
Fingering: # p 6 # # f 6 #

19

26

33

39

46

Grave

5

10

15

20

Allegro

28

6 # # 6 6

35

6 6 # 6 4 # 2 6 5

42

6 6 6

49

6 6 6 4 3 6 7 4 7 3

Benedetto Marcello

Six Sonatas for Violoncello and Continuo

Sonata No. 1 in F Major

Violoncello

Largo

f (la seconda volta *p*)

4

7

f (II^{da} *p*)

10

Allegro

f

4

p^o

6

8

10

13 *f*

16

18 0

20

22 4 tr 4 1 V 1 3

25 1 2 1 V I f

28 3 2 1 4 1

31 1 4 tr p

34 tr

Largo

Sonata No. 2 in E Minor

Adagio

Allegro

25

p

28

Largo

f II

7

p

14

Andante

f (la seconda volta p)

7

13

f (II da p)

20

26

32

38

Sonata No. 3 in A Minor

Adagio

Allegro

26

pp *mf* *tr*

29

p *tr* *tr*

Largo

f

8

tr *tr*

Allegro

p

7

1 4

14

cresc. *f*

22

tr *p*

27

0 4 V

34

1 4

42

tr *p* *f*

47

3 1 4 *tr* *f*

Sonata No. 4 in G Minor

Adagio

mf

9

17

Allegro

f (la seconda volta p)

5

8

10

12

15

18

22

25

28 *tr* *f* I

32 *tr* *p* II *tr*

Largo *p* II

8 *pp* *cresc.* II

15 *mf* V *tr*

Allegro *f* *tr*

7

13 *f* I

20 *p*

26

31 *f*

37 *tr*

Sonata No. 5 in C Major

Adagio

Allegro

Largo Musical notation for measure 35, bass clef, 3/8 time signature. Notes: G2, A2, B2, C3, D3, E3, F3, G3, A3, B3, C4, D4, E4, F4, G4, A4, B4, C5. Fingerings: 2, 1, 1, 1, 4, 2, 2. Dynamics: *p*.

Allegro

6 *f*

11 II

15 *tr* *p*

21

25 *f*

29 *p*

33 *mf*

38

43

47 *f* *tr*

Sonata No. 6 in G Major

Adagio

Allegro

19 

24 

28 

32 

36 

39 

45 

47 

Grave 

6 

10 

14

19

Allegro

1

6

12

17

23

29

36

43

49

Benedetto Marcello
Six Sonatas for Violoncello and Continuo
Sonata No. 1 in F Major

Continuo
Largo

f (la seconda volta *p*)

5

f (II da *p*)

13

Allegro

f

5

p

9

f

13

18

22

p

26

f

32

p

Largo

[9]

Allegro

[9]

[16]

[23]

[32]

[35]

[39]

Sonata No. 2 in E Minor

Adagio

Allegro

Largo

8

15

Andante

8

18

26

35

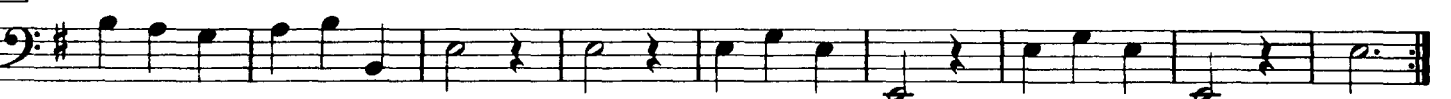

Sonata No. 3 in A Minor

Adagio

Allegro

Largo

8

Allegro

2

7

13

25

27

34

41

47

Sonata No. 4 in G Minor

Adagio

9

17

Allegro

6

12

18

22

26

30

Largo

5

15

Allegro

1

7

13

20

27

33

38

Sonata No. 5 in C Major

Adagio

Allegro

Largo

8

14

Allegro

8

14

21

29

37

45

Sonata No. 6 in G Major

Adagio

Allegro

Grave

Allegro
