

H. M. S. PINAFORE

Oboe

Arthur SULLIVAN

OVERTURE

Allegro

3

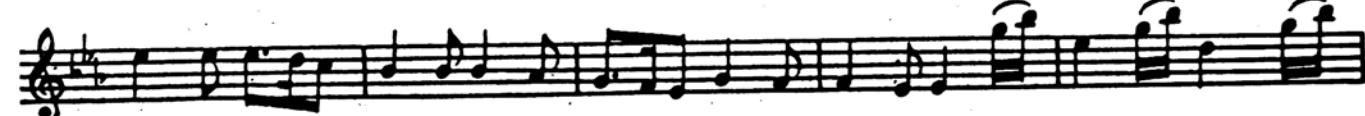
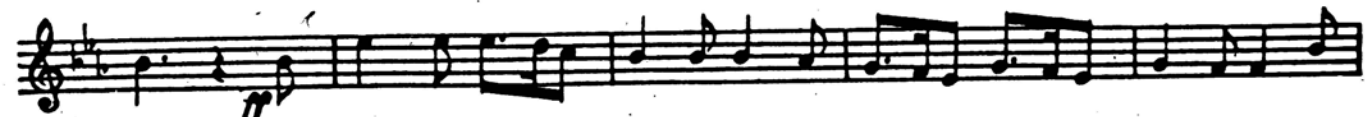

7

Andante

Solo

mf

7

Oboe

All^o Vivace

4

1

f

8

2

1

f

1 2 3 4 5 6

cresc

sf

f

ff

2

1

2 3 4 5 6 7

Nº 1 OPENING CHORUS

Allegretto Pesante

Timpani

A

Solo

dolce

1

Oboe

10 2

B **C** **D** **E**

cresc *cresc*

Segue

Nº 2. RECIT

5

welcome little Buttercup on board *Segue*

SONG (*Buttercup*)

Allegretto

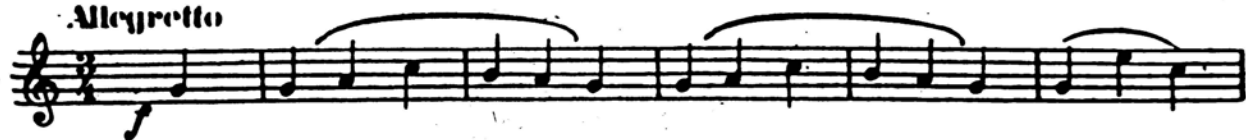

37

4 *rall* a T° 13

1

N° 2 ^A RECIT

WARNING: Popular character

CUE: Human nature - I'm Resigned

4

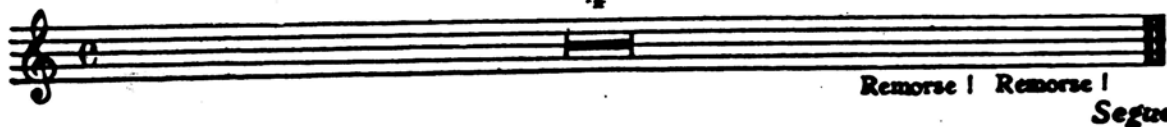

Remorse! Remorse!

Segue

N° 3 SCENA (*Ralph & Chorus*)

Andante

Flûte

Solo

p

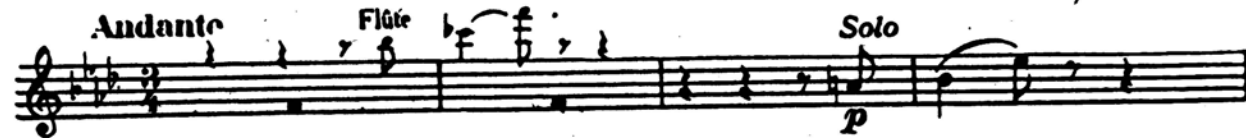

26

10 Chorus

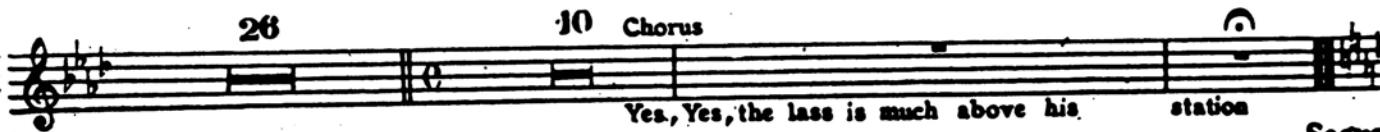

Yes, Yes, the lass is much above his station

Segue

ARIA

Andante Mod°

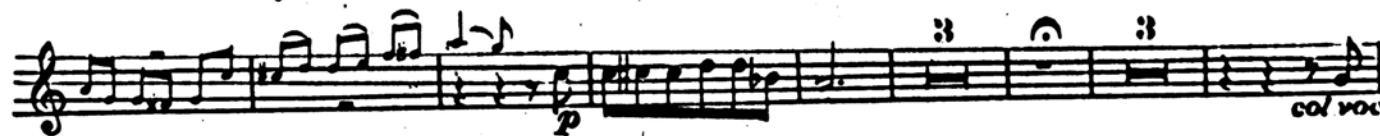
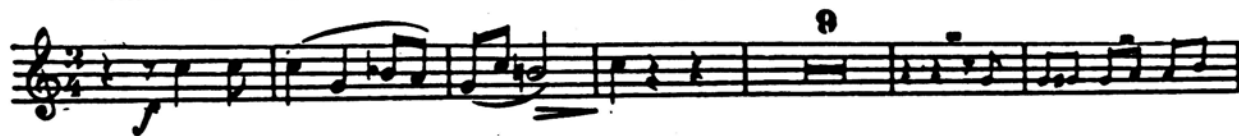

col voce

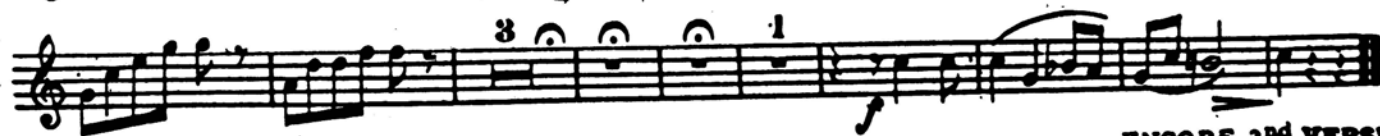

ENCORE 2nd VERSE

N° 4 RECIT, SONG (Captain & Chorus)

WARNING: Honest sailor/shudder
CUE: Seaman Deserves - Aye - Aye!

Allegretto

ff Recit

gallant crew, good morning! Chorus You do us proud Sir!

Encore

p

2:3 Chos. (Pause 2^d Verse)

1° 2°

Segue
Encore sym. & 2nd Verse

N° 4^A RECIT

20 A prump & pleasing person

Segue

N° 5 SONG (Josephine)

Andante Solo 5

p *mf* *p*

Un poco Animato 4

p

5 2

p

ENCORE 2nd VERSE

Nº 6 CHORUS

WARNING: Retire my daughter
DUE: My own thoughtful father

Andantino 20 **Segue**

Nº 7

Allegretto 10 **A** 9 *cresc*

B

C 2

5 *Solo*

D 1 **E** 2 2

F 1 5 *pp*

G 10 **Segue**

Nº 8

Moderato 6 10 1 12 **H** 14 **J** 12 7 **Segue**

S.D. *ad lib* *voce*

8 **Obor**
Song. 5 Verses. N° 9 SONG & CHORUS

Allegro non troppo

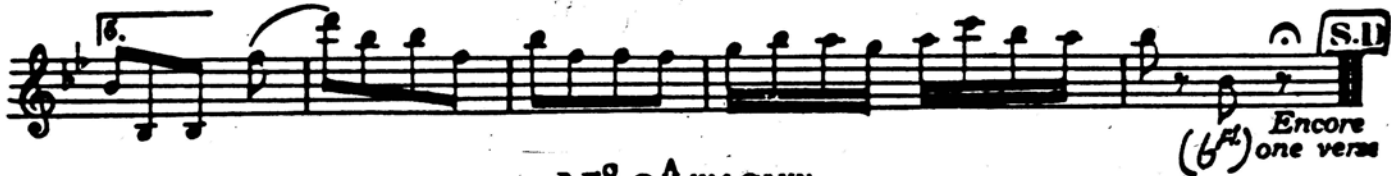
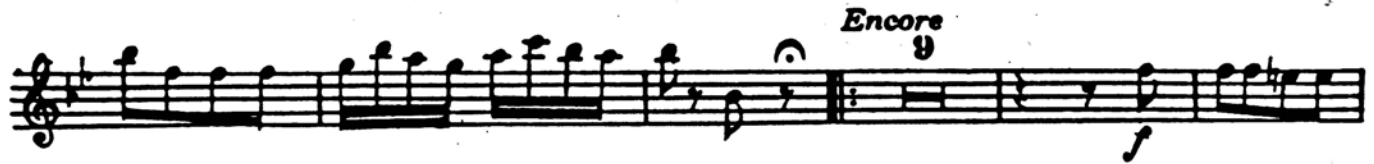

N° 9^A TACET

N° 10 TRIO & CHORUS

WARNING: Approve my determination
CUE: Proper state of mind

Plu Vivace
16

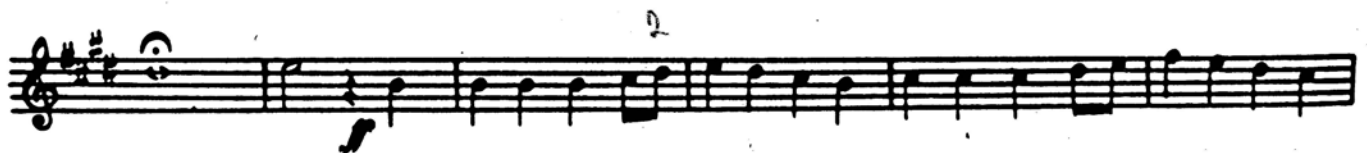

N° 11 DUET

HERMIO: I wait your word
CELE: your captain's daughter

All^o con brio

Un poco piu lento

Flute 1

pp

Piu lento

N° 12 FINALE I^o

Recit

re - jected , no , no , its not to be ex - pected

All^o con brio

A 14 **B**

5

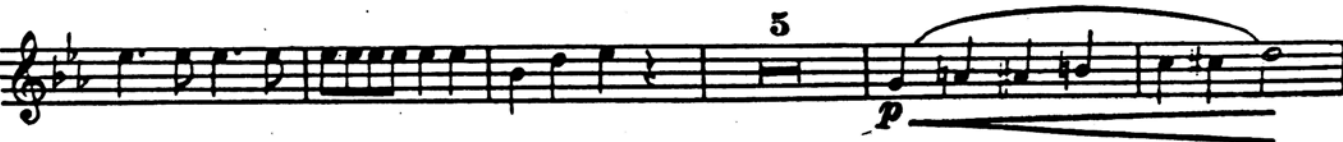

1 **C** **Piu lento** 7

Musical staff 1: Oboe part, first line. Starts with a piano (*p*) dynamic marking.

Musical staff 2: Oboe part, second line. Includes a *dim* dynamic marking and a boxed letter **D**.

Musical staff 3: Oboe part, third line. Includes the tempo marking **Allo Vivace** and boxed letters **E** and **F**.

Musical staff 4: Oboe part, fourth line. Includes a boxed letter **G** and a boxed letter **H**.

Musical staff 5: Oboe part, fifth line. Includes the tempo marking **Recit Modto** and **Allo**.

Musical staff 6: Oboe part, sixth line. Includes the tempo marking **Allo con brio**.

Musical staff 7: Oboe part, seventh line. Includes a boxed letter **J**.

Musical staff 8: Oboe part, eighth line.

Musical staff 9: Oboe part, ninth line.

Musical staff 10: Oboe part, tenth line.

Musical staff 11: Oboe part, eleventh line. Includes a boxed letter **K**.

Musical staff 12: Oboe part, twelfth line.

Musical staff 13: Oboe part, thirteenth line.

Vivace

15

M

N

f

ff

O

19

20

End of II Act

ACT II
ENTR'ACTE

A T^o Moderato

N^o 13 SONG

Moderato

N^o 14 DUET

WARNING: I understand
CUE: Be prepared

ENCORE 2nd VERSE

D

1 1° 2°

1

dim

N°15 SCENA

WARNING: See, she comes.

CUE: watch our opportunity.

Andante

Solo P The hours creep on a pace.

12

A

2

Dinner served up in a pudding

All^o con Spirito

B

9

cresc - - molto

5

C

Encore

7

D

11

ad lib.

E

3

F

Encore
I bar after C

N° 16 TRUO

WARNING: Love me another
CUE: His rival's cause

Alf Vivace 3 Verses

f Encore

p

sf

sf

p

sf 1

1

1

1

1

N° 17 TACET

N° 18

WARNING: Short dialogue
CUE: Foiled - Foiled - Foiled -

Musical staff with circled '1' and box 'A'

Musical staff with circled '1', box 'B', and 'rall'

every step with caution

Segue

N° 19 SCENA

MF con Spirito

Violins 1

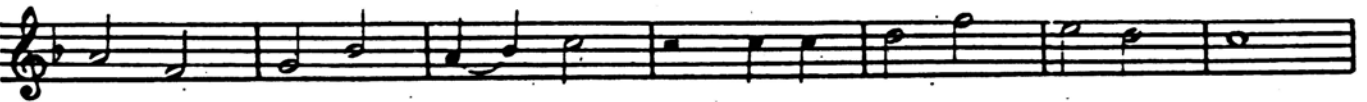
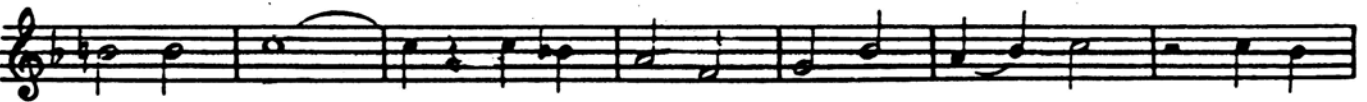
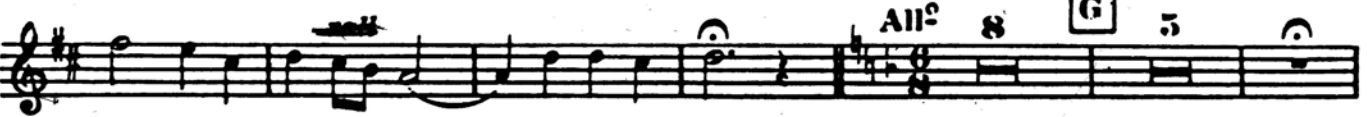
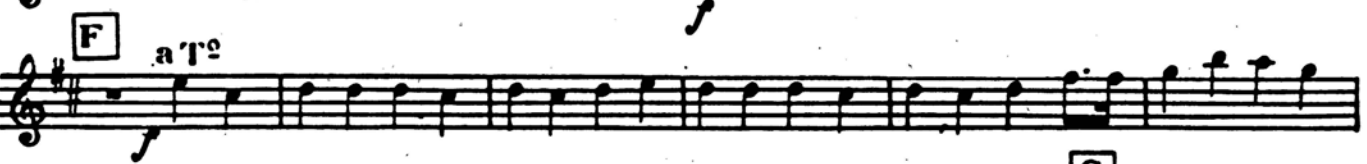
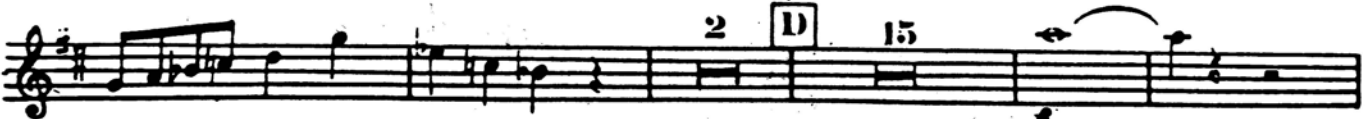
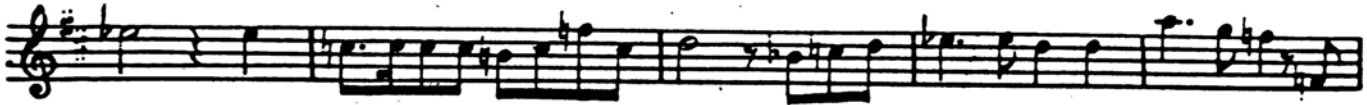
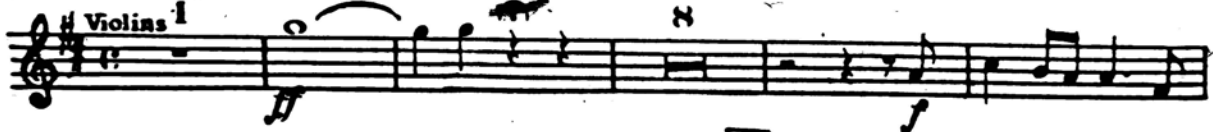

N° 20

TACET

N° 20 1/2

1 1 13 1 1 1

My pain & my distress Long con-ceal-ed crime I would con-fess

Segue

N° 21 LEGEND

p *f* *p* *f*

cresc

N° 22 FINALE II°

WARNING: Oh, Miss! rapture
CUE: Same day united

f

12

21 Clar. Fag. 5

16 *f*

Vivace

1 2 8 5

rall

-End of Opera-