

Bassoonatina

Allegro

Allegro comodo, ♩ = 130

Manuel ALEJANDRE PRADA

2013

Fagot

Piano

f

6

6

mf

10

10

14

19

23

27

31

35

39

44

49

49

53

53

58

p

58

p

63

opc.

mf

63

mp

67

71

Adagietto

Adagietto, ma non troppo ♩ = 80

18

18

23

23

29

29

34

34

39

Bass clef staff for measures 39-43. The music features a melodic line with eighth and sixteenth notes, some beamed together. Measure 43 ends with a fermata over a half note.

ff

39

44

Bass clef staff for measures 44-48. The music continues with a melodic line, including a measure with a whole rest in measure 46.

mf

44

mp

49

Bass clef staff for measures 49-53. The music continues with a melodic line, including a measure with a whole rest in measure 51.

49

54

Bass clef staff for measures 54-58. The music continues with a melodic line, including a measure with a whole rest in measure 56.

mf

54

59

59

65

65

Rondino

Allegretto ♩ = 85

25

Bass clef staff for measures 25-30. The music features a melodic line with eighth and sixteenth notes, often beamed together, and some rests. The key signature has one sharp (F#).

25

31

Bass clef staff for measures 31-36. The melodic line continues with eighth and sixteenth notes, including some chromatic movement. The key signature changes to two sharps (F# and C#).

31

37

Bass clef staff for measures 37-42. The melodic line is more active, with eighth and sixteenth notes. A dynamic marking *f* (forte) is present above the staff.

37

43

Bass clef staff for measures 43-48. The melodic line continues with eighth and sixteenth notes. There are some rests in the later measures.

43

48

48 *ff* *opc.*

48 *f*

53

53

53

59

59 *p* *pp* *sfz* *sfz*

64

64 *f*

64 *mf*

70

p *ff*

70

pp

76

f

76

Bassoonatina

Allegro

Manuel ALEJANDRE PRADA

Fagot *Allegro comodo*, ♩ = 130

2013

1

f

6

11

16

mf

21

26

p

30

f *ff*

35

40

f

45

50

55

p

60

opc. $\frac{1}{2}$ $\frac{1}{2}$

mf

65

p

70

f

Adagietto

Adagietto, ma non troppo ♩ = 80

ff *p* *sf*

7 *mf* molto espressivo

14

20 *f*

27

35 *f*

42 *ff* *mf*

49

55 *f*

63 *ff* *p* rit.

Rondino

Allegretto ♩ = 85

f

6

p

12

18

mf sfz f

24

30

36

f

42

49

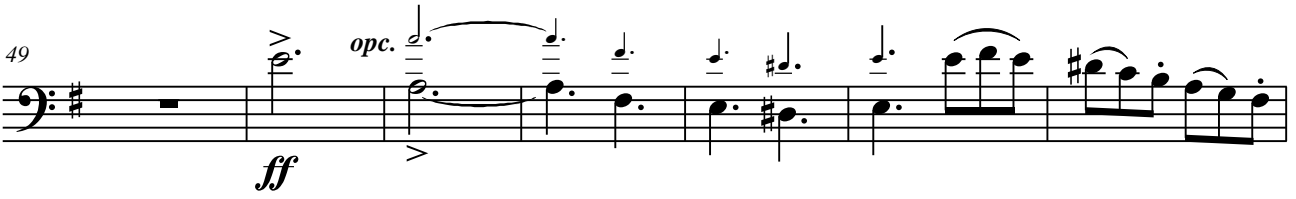

56

64

69

74

