

GRAND CAPRICE

Pour LE Piano

Sure

LE

STABAT

DE

G. ROSSINI

Dédié

à Son Ami Jules Maurel

P A R

EDOUARD WOLFF.

Op. 65.

Pr. 1 fl 21 kr.

Propriété des Editeurs. Enregistré aux Archives de l'Union.

M A Y E N C E
A N V E R S E T B R U X E L L E S
chez les fils de B. Schott.

Dépôt général de notre fonds de Musique, à Leipzig chez C^{tes} Haerdel, à Vienne chez H. F. Müller.

Paris, chez E. Troupenas.

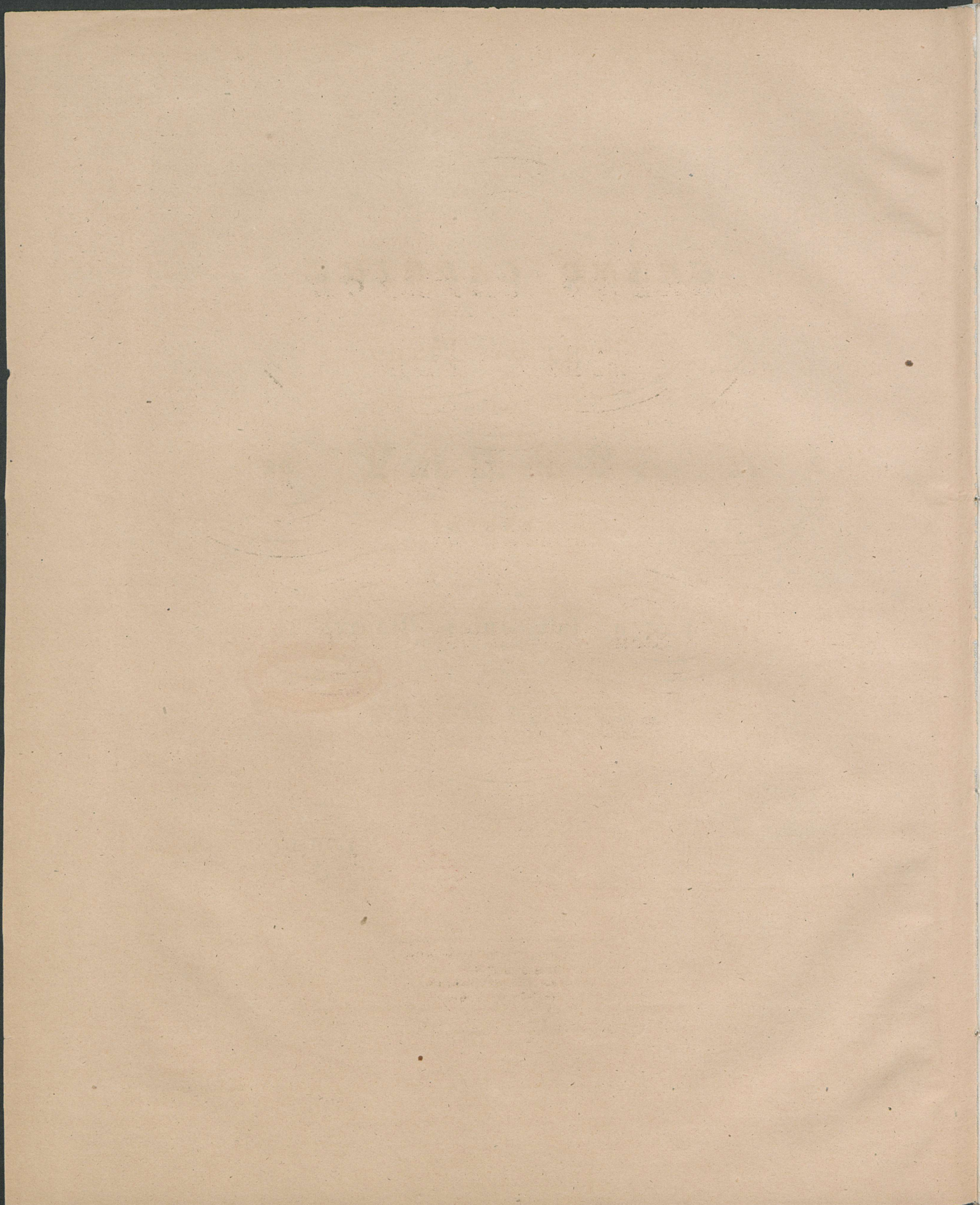

GRAND CAPRICE

Pour LE Piano

Sure

LE

STABAT

DE

G. ROSSINI

Dédié

à Son Alti Jules Maurel

PAR

EDOUARD WOLFF.

Op. 65.

Pr. 1 fl 21 kr.

Propriété des Editeurs. Enregistré aux Archives de l'Union.

**MAYENCE
ANVERS ET BRUXELLES
chez les fils de B. Schott.**

Dépôt général de notre fonds de Musique, à Leipzig chez C^{tes} Haertel, à Vienne chez H. F. Müller.

Paris, chez E. Troupenas
6847.

[ca. 1842]

FRANKLIN COUNTY

1850

WILLIAM B. BROWN

1850

FRANKLIN COUNTY

1850

1850

1850

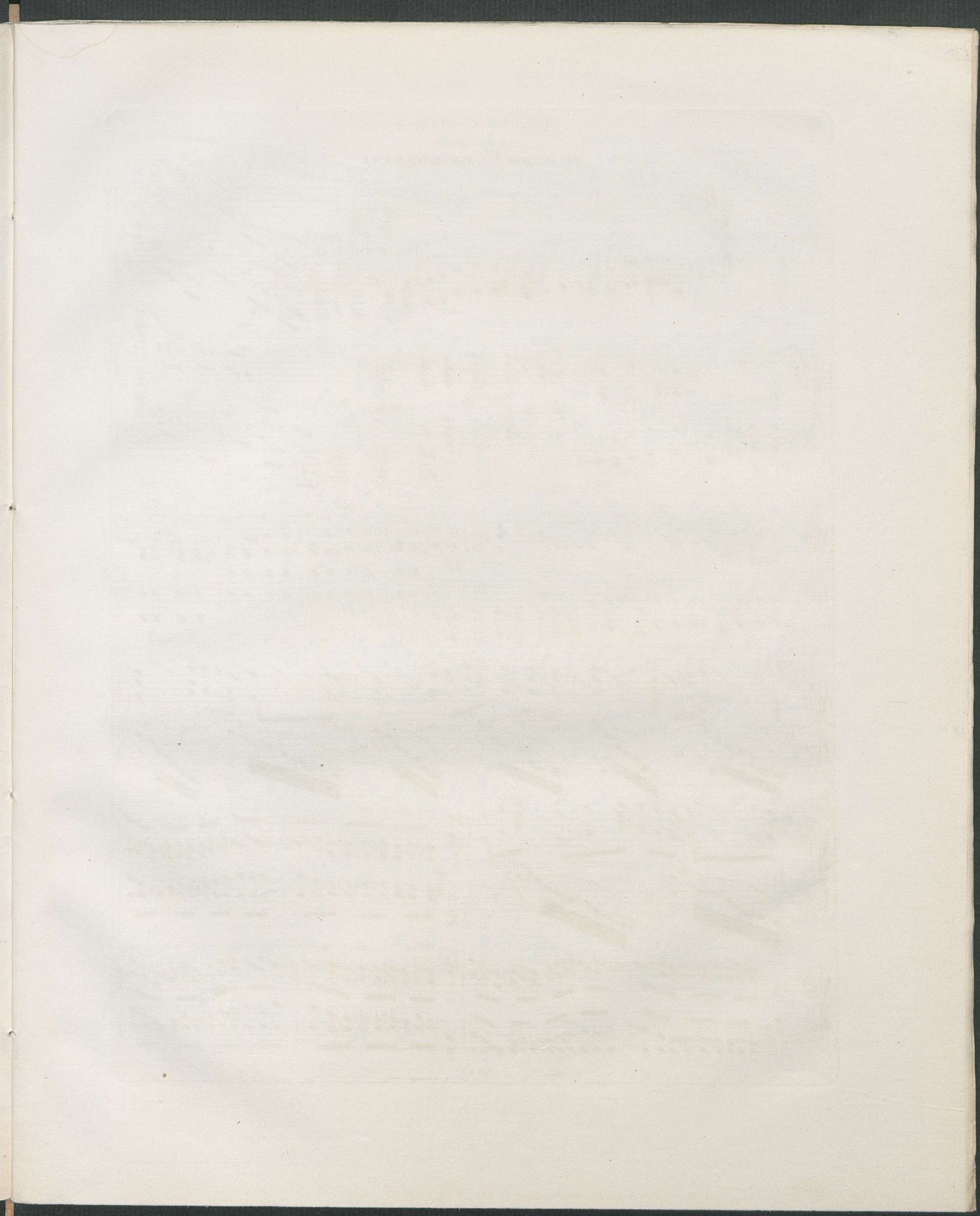

Andante. *presto con fuoco.*
ff grandioso.
 Ped. *

Andante. *presto con fuoco.*
ff Ped. * *ff*
 Ped. *

legato.

ff Ped. * *ff* Ped. *

Ped. * Ped. * *fff* Ped. *

f Ped. * *velocissimo.*

Allegro maestoso.

Moderato.

p *tr* *f* *il canto ben marcato.* *Ped.* * *pp*

Maestoso.

p *tr* *cres.* *f* *ben marcato.*

Moderato.

Ped. * *p* *p* *p* *p* *p* *cres.*

Presto furioso.

tr *ff* *Cadenza.* *fff* *Ped.* *

8va *rallent.*

Allegretto maestoso. (♩ = 104)

fp con espressione.

p Ped. * Ped. * Ped. * Ped. * Ped. * Ped. *

Ped. * Ped. * Ped. * Ped. * Ped. * *f* Ped. *

Ped. * Ped. * Ped. * Ped. * *ff* Ped. * Ped. *

Ped. * Ped. * Ped. * Ped. * *f* Ped. * Ped. *

Ped. * Ped. * *ff* Ped. * Ped. * Ped. * Ped. *

Maestoso.

Allegro moderato. (♩ = 80)

Allegro.

28 *fff* *res - - - cen - - - do.* *fff rall.*

Ped. *

Allegro furioso.

fff Ped. *

f Ped. *

Ped. *

f Ped. *

fff Ped. *con tutta forza.*

Ped.

Ped.

Ped.

f *cres - cen - do.*

Ped.

f *cres - cen - do.*

Ped.

8^a

