CANZON in F

(Angelus autem Domini descendit de coelo)

for Brass Quartet

C Trumpets

Allegro ♩ = 120

Felice Anerio (1560 -1614)
Arr. Michel Rondeau

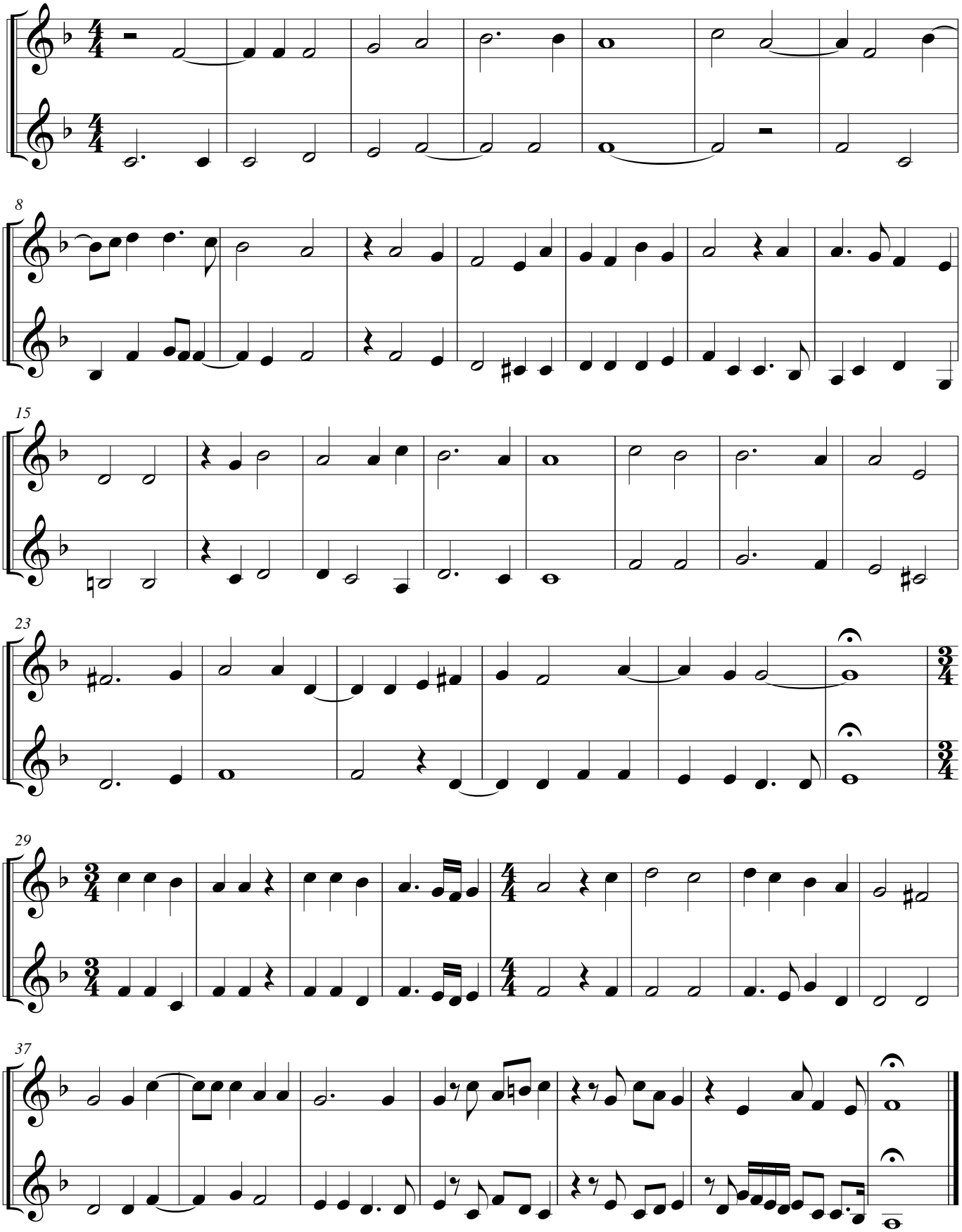

© 2012 - Gatineau,QC.,CA.