

Gershwin's Rhapsody in Blue - missing 4 orchestral measures *

insert these 4 measures before rehearsal number "16"

- flutes
- oboes
- clars. (clarinets)
- bs. clar. (bass clarinet)
- bsns. (bassoons)
- hns. 1-2 (horns 1 and 2)
- hrn. 3 (horn 3)
- trumpet 1
- tmpts. 2-3 (trumpets 2 and 3)
- tmbns. 1-2 (trombones 1 and 2)
- perc. (percussion, marked S.D.)
- piano
- sax 1 - Eb (saxophone 1 - E-flat)
- sax 2 - Bb (saxophone 2 - B-flat)
- sax 3 - Eb (saxophone 3 - E-flat)
- vln. 2 (violin 2)
- vla. (viola)
- cello

Gershwin's Rhapsody in Blue - missing 4 orchestral measures *
insert these 4 measures before rehearsal number "16"

FLUTES

1. A half note on G4, marked with an 'a2' above it.
2. A quarter rest.
3. A quarter note on A4, followed by a quarter note on B4 with a dot.
4. A triplet of quarter notes on A4, G4, and F#4.
5. A quarter note on E4.
6. A dotted quarter note on G4 with an accent (>).
7. A quarter note on G4 with an accent (>), followed by a quarter note on F#4 with an accent (>).
8. A quarter note on E4 with an accent (>).
9. A quarter note on D4 with an accent (>).

* realized by Jeff Manookian

GERSHWIN Rhapsody in Blue - missing 4 orchestral measures *
insert these 4 measure before rehearsal number "16"

OBOES

GERSHWIN Rhapsody in Blue - missing 4 orchestral measures *
insert these 4 measure before rehearsal number "16"

BASSOONS

GERSHWIN Rhapsody in Blue - missing 4 orchestral measures *
insert these 4 measure before rehearsal number "16"

HORNS

GERSHWIN Rhapsody in Blue - missing 4 orchestral measures *
insert these 4 measure before rehearsal number "16"

TRUMPETS

GERSHWIN Rhapsody in Blue - missing 4 orchestral measures *
insert these 4 measure before rehearsal number "16"

TROMBONES

GERSHWIN Rhapsody in Blue - missing 4 orchestral measures *
insert these 4 measure before rehearsal number "16"

SAXOPHONES

GERSHWIN Rhapsody in Blue - missing 4 orchestral measures *
insert these 4 measure before rehearsal number "16"

PERCUSSION

GERSHWIN Rhapsody in Blue - missing 4 orchestral measures *
insert these 4 measure before rehearsal number "16"

PIANO

GERSHWIN Rhapsody in Blue - missing 4 orchestral measures *
insert these 4 measure before rehearsal number "16"

VIOLINS 1

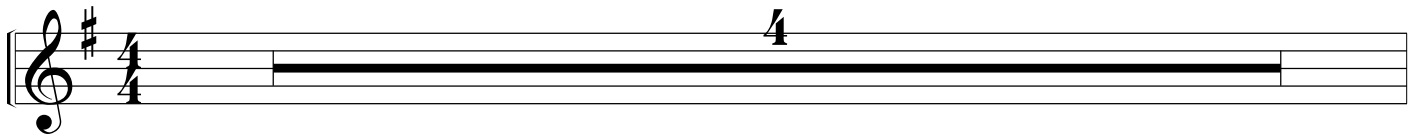

GERSHWIN Rhapsody in Blue - missing 4 orchestral measures *
insert these 4 measure before rehearsal number "16"

VIOLINS 2

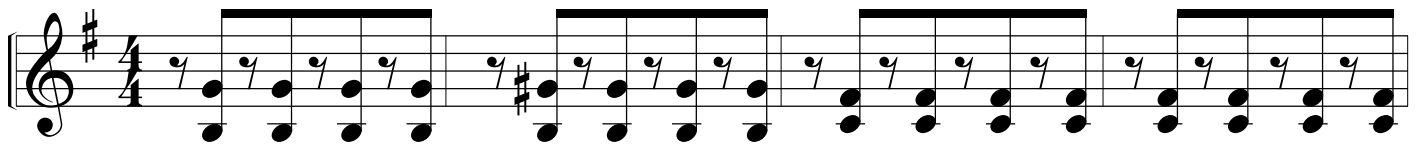

GERSHWIN Rhapsody in Blue - missing 4 orchestral measures *
insert these 4 measure before rehearsal number "16"

VIOLAS

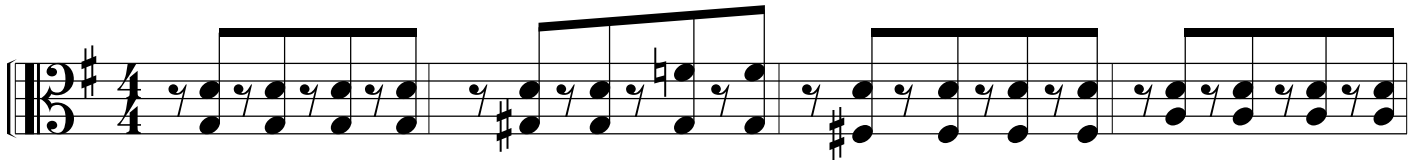

GERSHWIN Rhapsody in Blue - missing 4 orchestral measures *
insert these 4 measure before rehearsal number "16"

CELLOS

GERSHWIN Rhapsody in Blue - missing 4 orchestral measures *
insert these 4 measure before rehearsal number "16"

CONTRABASS

