9436
3885

à ses Eleves Mesdemoiselles

Louise Chaudesaigues et Alice Cabarrus.

CAPRICE

Original

POUR

Deux Harmonicordes,

PAR

LEFEBURE-WELY,

Organiste du Grand Orgue de la Madeleine.

BIBLIOTHÈQUE IMPÉRIALE IMPR.

Op: 120. *Prix:*

PARIS, chez RÉGNIER-CANAUX, (Successeur de Mme Ve CANAUX,)
Editeur de Musique RELIGIEUSE, Rue Bonaparte, 80. et Rue Mezières, 1 près St Sulpice
R. C. 1115.
1857

à ses Élèves

Mlles Louise CHAUDESAIGUES et Alice CABARRUS.

CAPRICE ORIGINAL.

POUR DEUX HARMONICORDES.

par LEFÉBURE-WELY.

PRIMO.

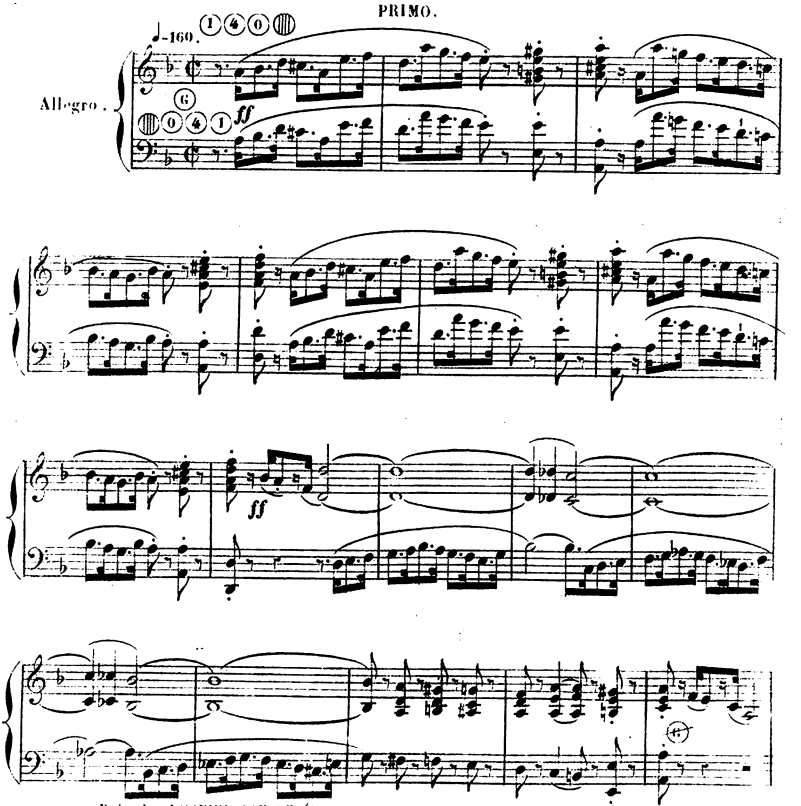

Paris, chez REGNIER-CANAUX, (Successeur de Mme Vve CANAUX,) Editeur de Musique Religieuse,
30, rue Bonaparte et rue de Mézières, N. 1, près St Sulpice.
E.C. 1115.

PRIMO.

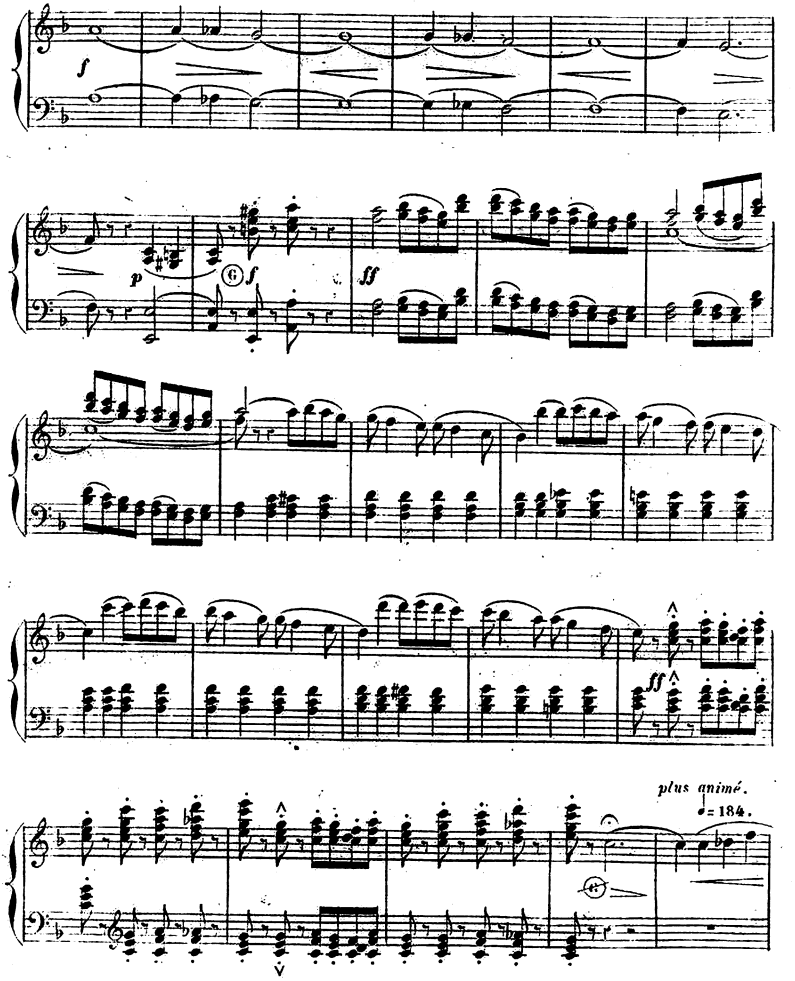

PRIMO.

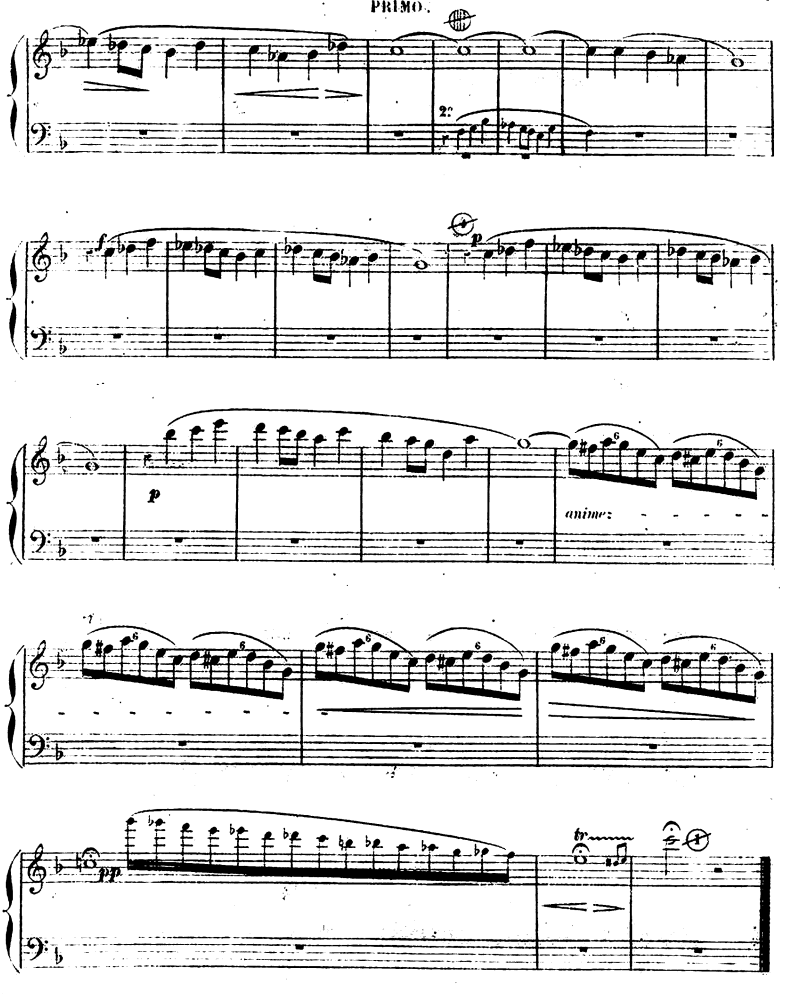

Imp: Vve Simon, rue des Poulies, 12.

R. C. 1115.

ANDANTE.

PRIMO.

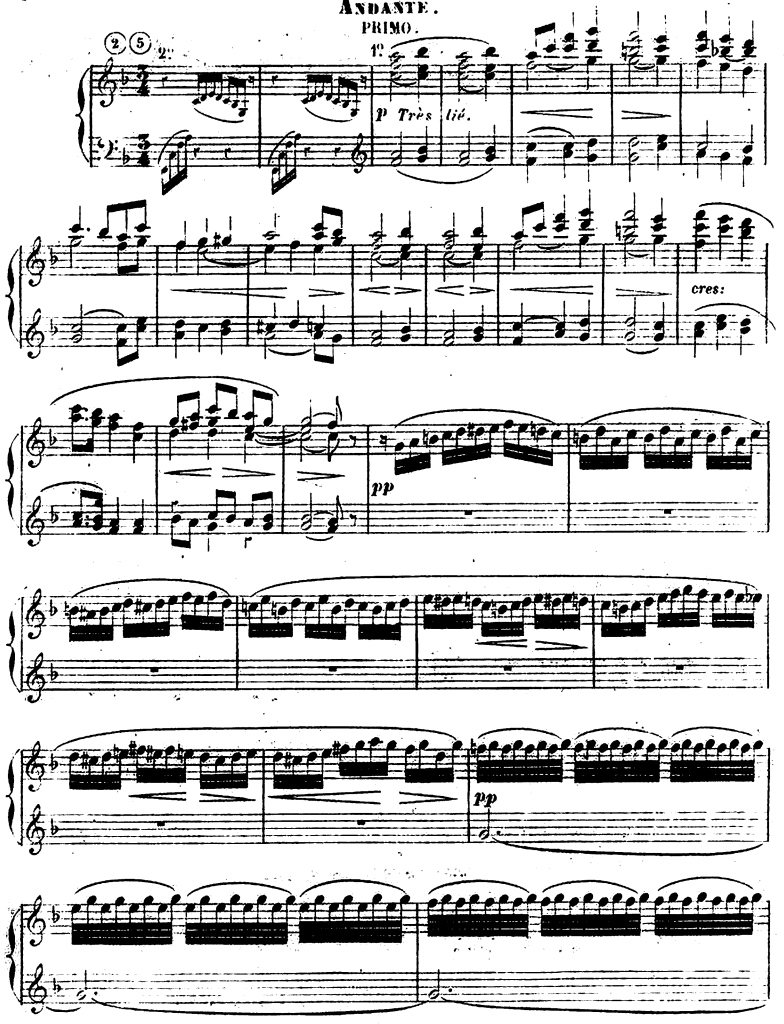

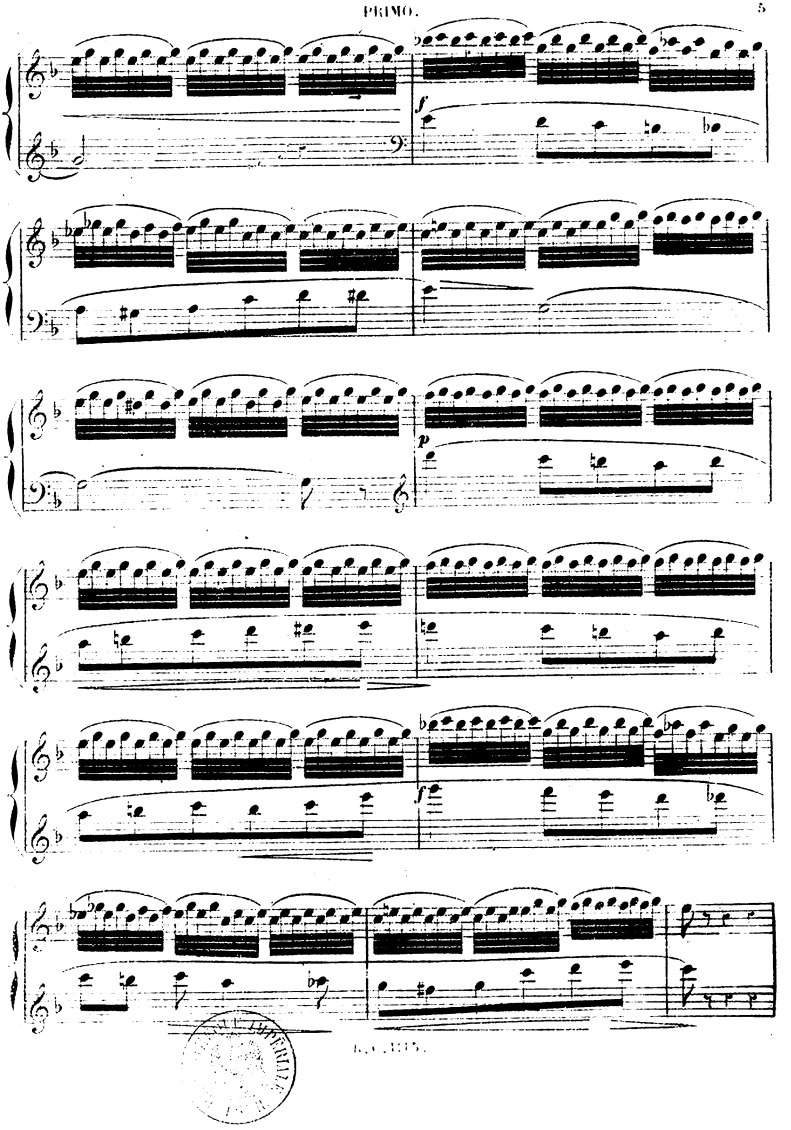
f
p
f

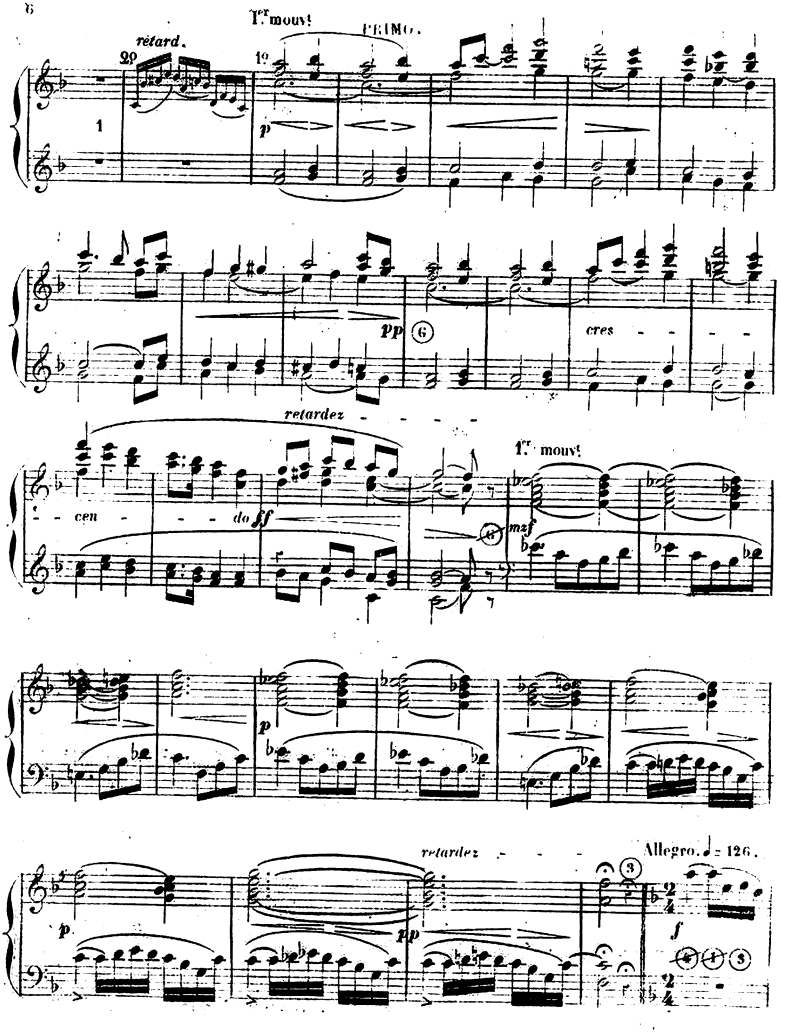
retard.
1er mouvt
PRIMO.
p
pp
cres
retardez
cen
do
ff
1er mouvt
mzf
p
retardez
pp
Allegro. ♩= 126.
f

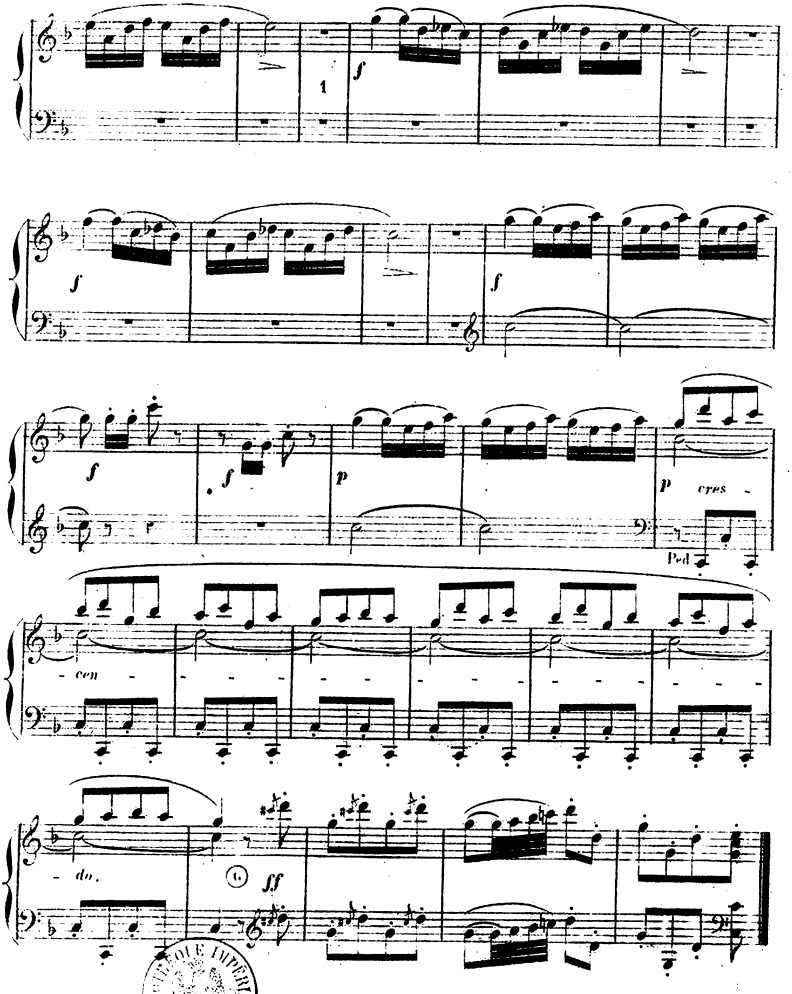

BIBLIOTHÈQUE IMPÉRIALE

PASTORALE.

PRIMO.

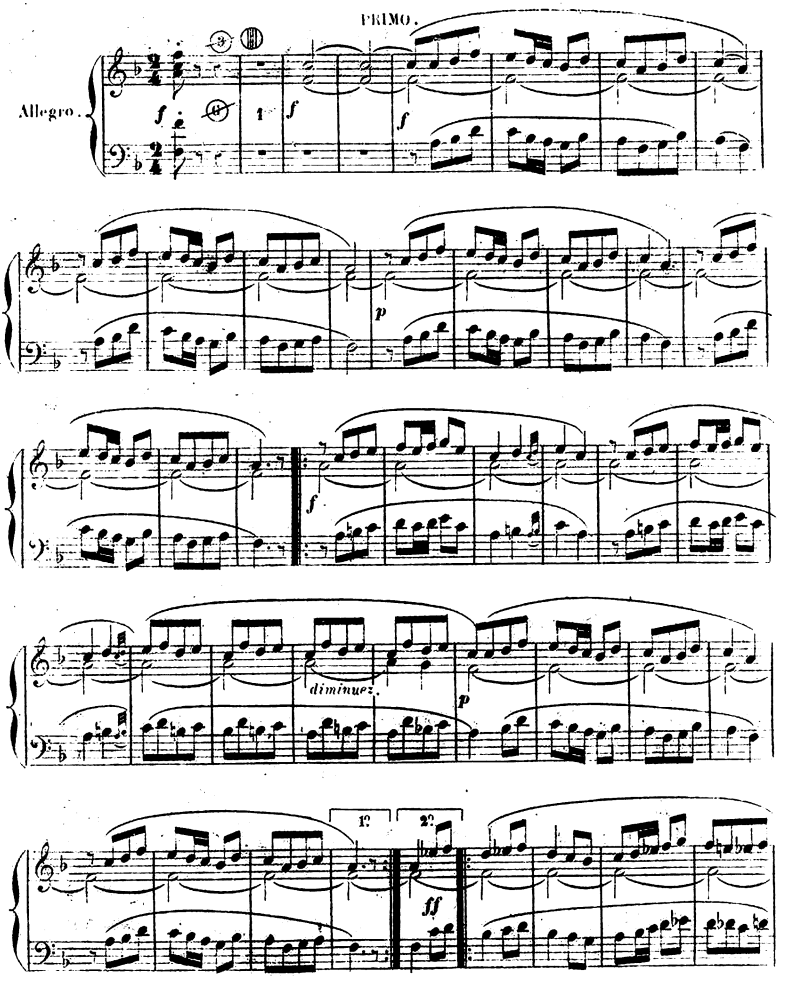

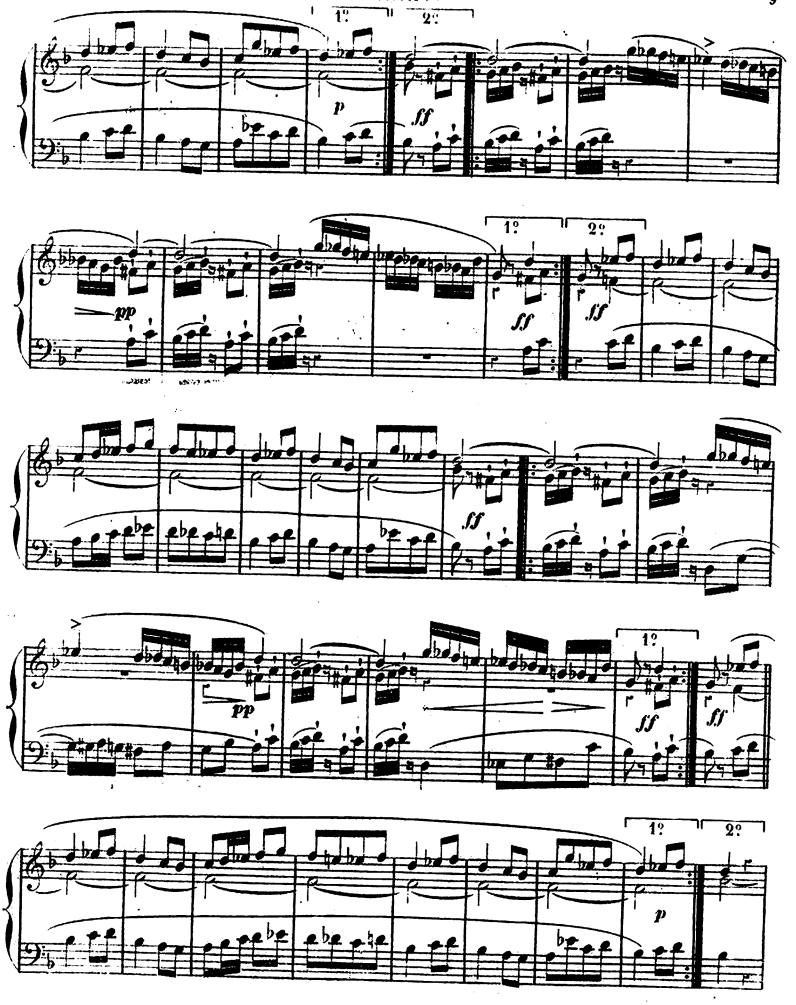
1º
2º
p
ff
pp
ff
1º
2º
ff
ff
pp
ff
ff
1º
2º
p

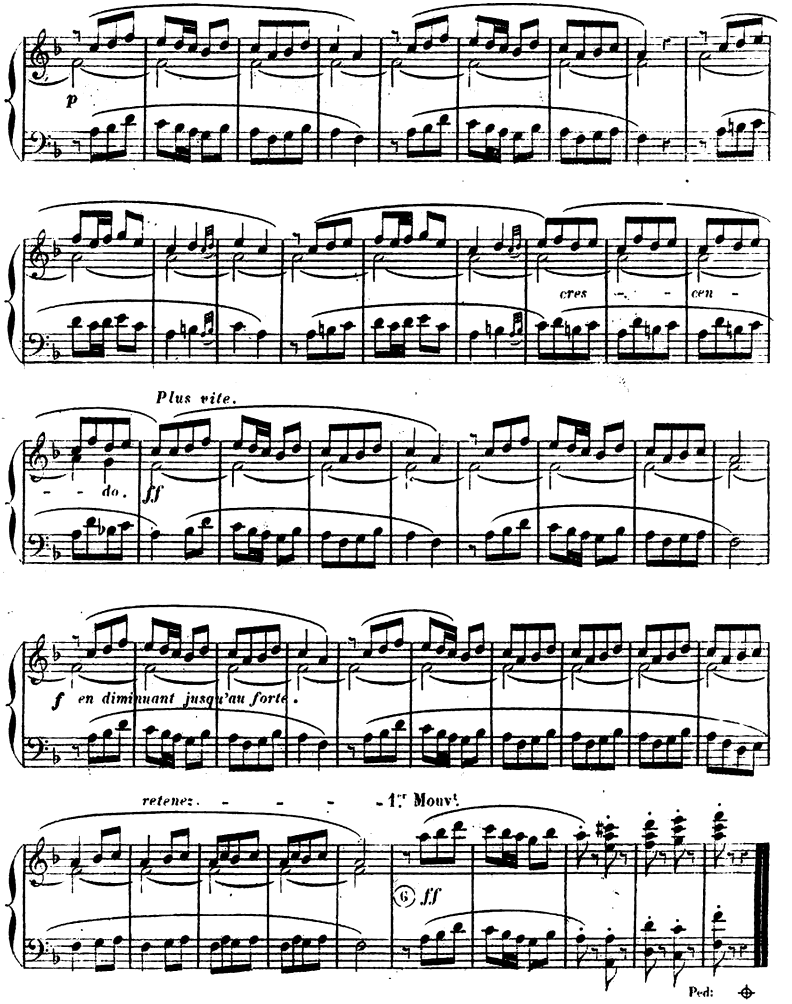

Imp.Vve Simon, 19,rue des Poulies. R.C.1115.