

Violoncello

567498

Allegro moderato

Quartetto

Violoncello

Andante

Eleventh staff of music, marked "Maggiore" (Major) and showing a change in key signature to two sharps (F# and C#).

Twelfth staff of music, continuing the major key section.

Thirteenth staff of music, ending with a double bar line and a final cadence.

Violoncello

Allegretto

Rondo

V. S.

Violoncello

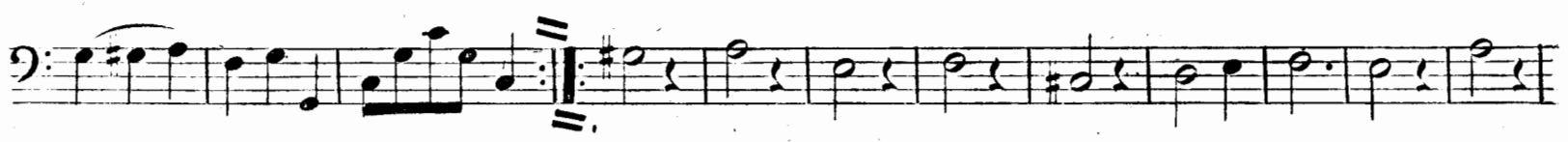

Maggiore

