

HUGO WOLF

INTERMEZZO

FÜR STREICHQUARTETT

VIOLA

INTERMEZZO

FÜR STREICHQUARTETT

VIOLA

HUGO WOLF

Mäßig

Bratsche

962869

Bratsche

ff

ff

90

ff

immer ff

100

marc.

marc.

pizz.

p

110

sf

m.d.Bg.

pp

3

120

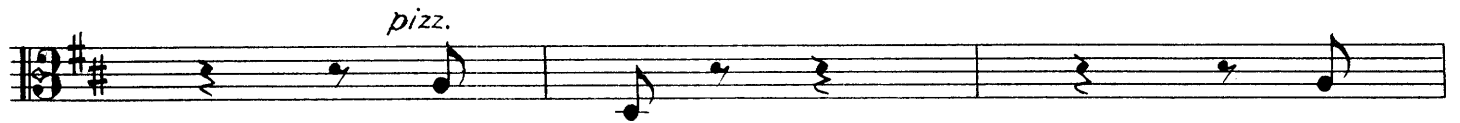

130

140

150

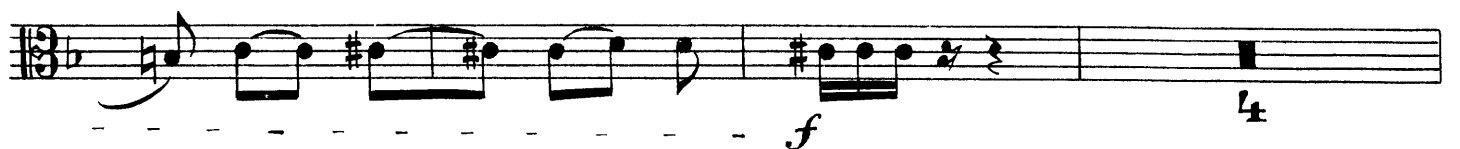

Bratsche

190

200

210

220

230 rit.

Bratsche

240

p

1

250

mf

p

2

260

pp

p

cresc.

270

pp

pp

p

cresc.

f

280

stacc.

330

dieselbe Bewegung

pizz. m. d. Bg. ppp f pizz. m. d. Bg. f

340

p f

f p f p

p p ff

350

pp

360

pp

1 p cresc. ff

370

380

390

400

410

Bratsche

420

430

440

450

460

1

470

p

cresc.

ff

ff

pizz.

p

1

480

m.d. Bg.

p

più p

1

p

490

pizz.

f

pp

dim.

500

m.d. Bg.

pp

dim.

pizz.

2

ppp

962809