Dances à 4

24. Paduana

Balthasar Fritsch (1606)
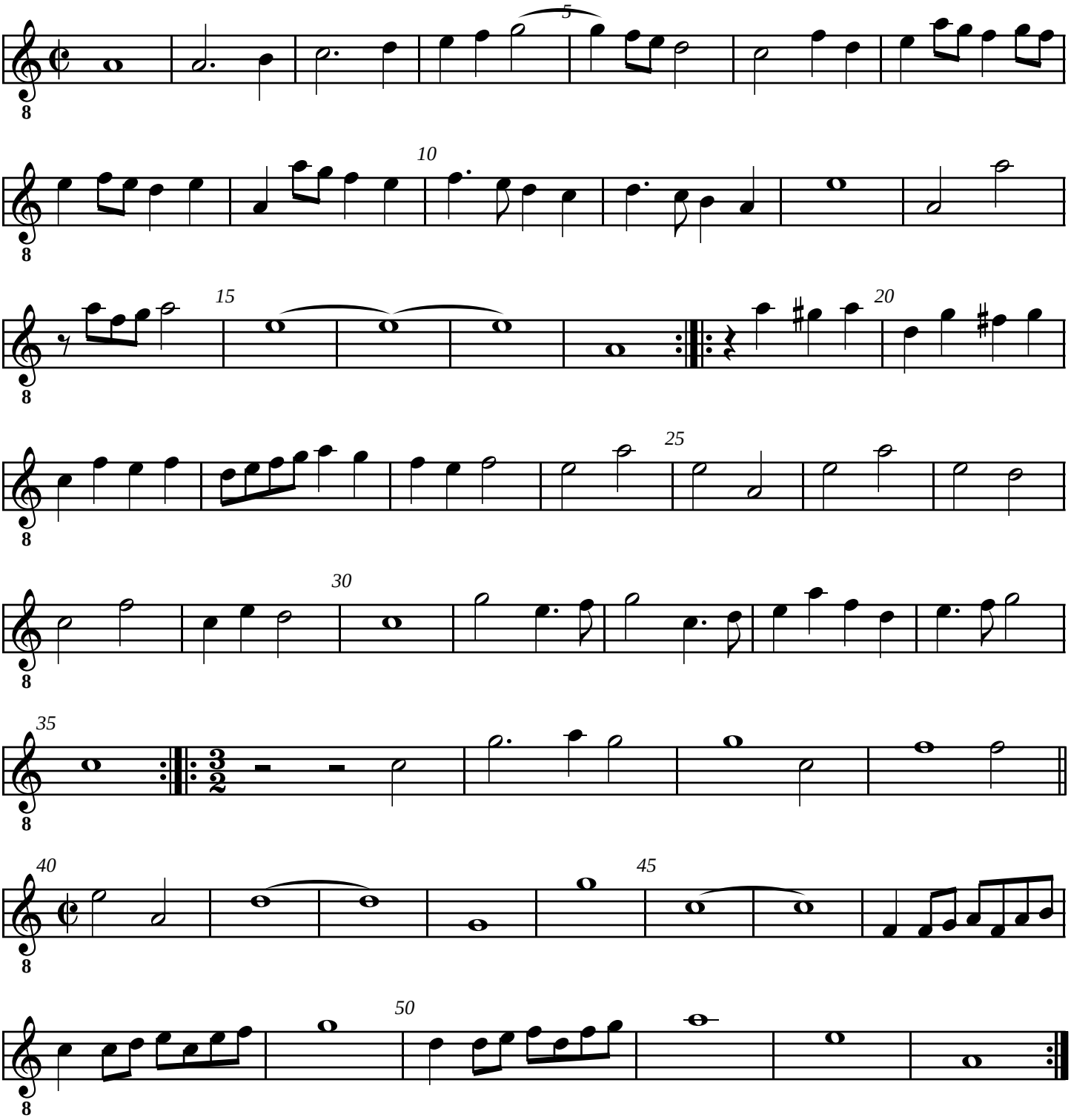
Bass
Tr T T B