

Ach wie flüchtig, ach wie nichtig

für Blockflöten- oder Querflötentrio

Weise: Michael Franck
Satz: Adrian Wehlte

Altblockflöte
oder Querflöte 1

Tenorblocflöte
oder Querflöte 2

Bassblockflöte
oder Altquerflöte

3

6

9

12

15

18

21

25

28

31

Ach wie flüchtig, ach wie nichtig

für Flötentrio

Weise: Michael Franck
Satz: Adrian Wehlte

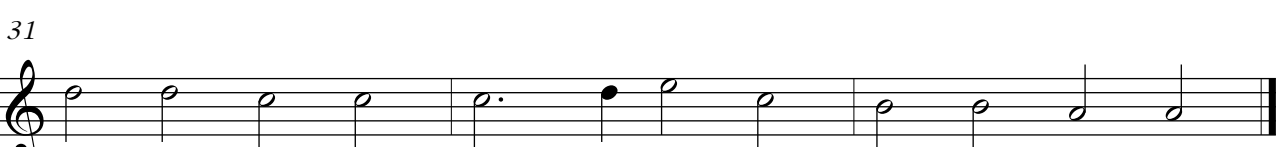
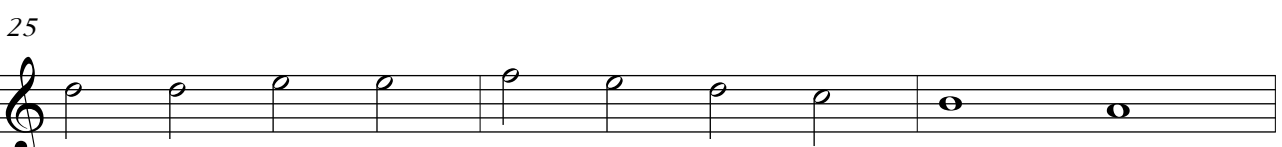
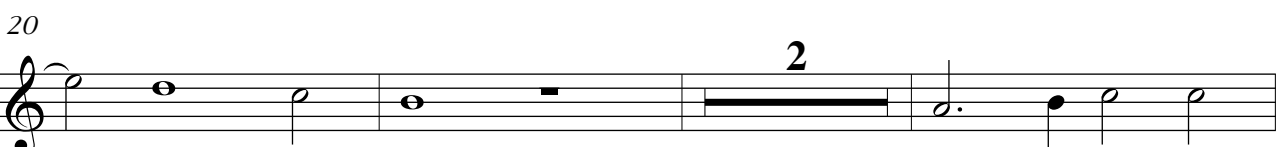
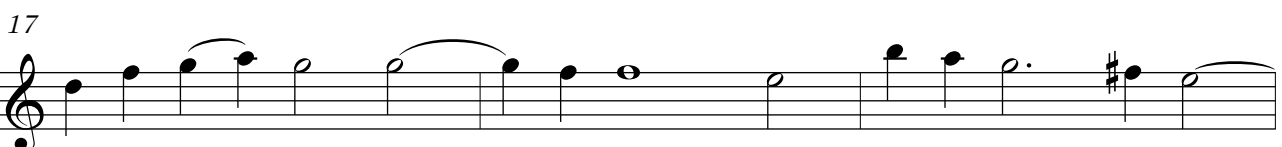
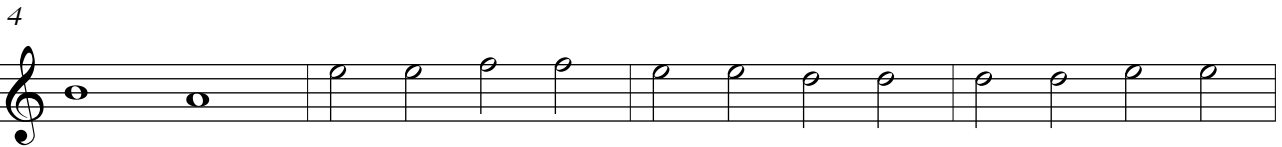
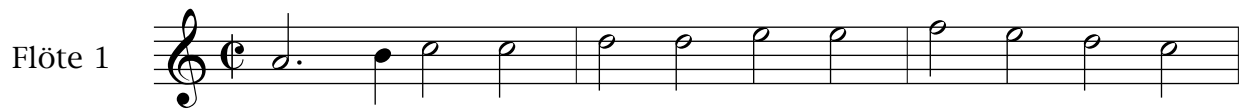

Ach wie flüchtig, ach wie nichtig

für Flötentrio

Weise: Michael Franck
Satz: Adrian Wehlte

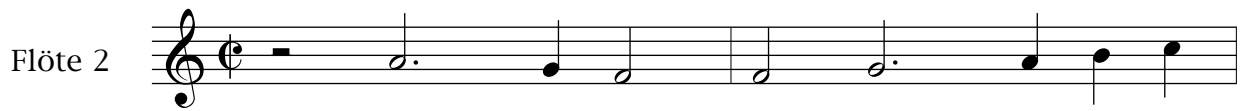

3

6

9

12

16

20

25

28

31

Ach wie flüchtig, ach wie nichtig

für Flötentrio

Weise: Michael Franck
Satz: Adrian Wehlte

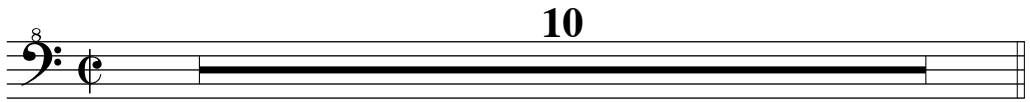
Bassblockflöte  10

11  2

16 

20 

24 

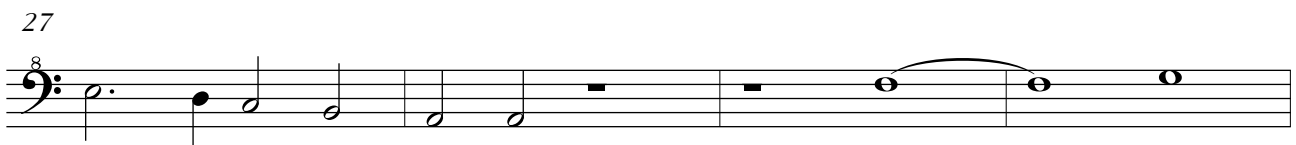
27 

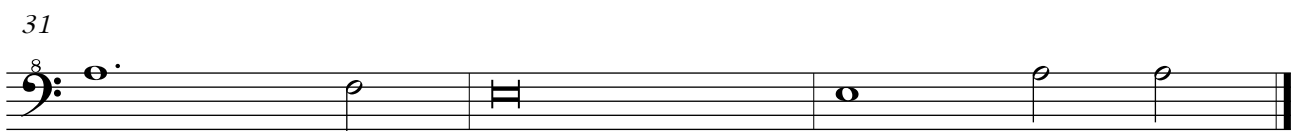
31 

Ach wie flüchtig, ach wie nichtig

für Flötentrio

Weise: Michael Franck
Satz: Adrian Wehlte

Altquerflöte in G  **10**

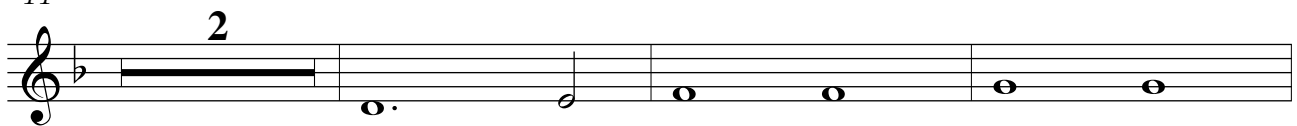
11  **2**

16 

20 

24 

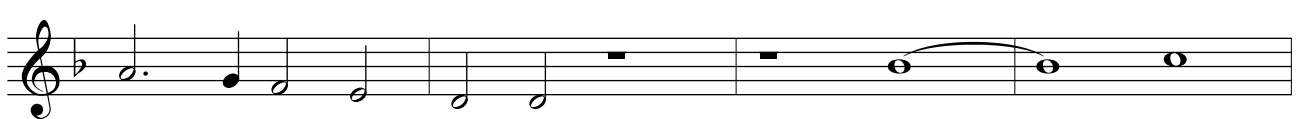
27 

31 