

# PAMM 15

## Fagote I

Edição: Paulo Castagna  
Fonte: BAN

## Bailado na Roça

*Peça característica para orquestra*  
(1900/1906)

Francisco Valle  
(1869-1906)

### 1 - Os Garotos Fardados / Os Camponeses

#### A - Os Garotos Fardados Allegro

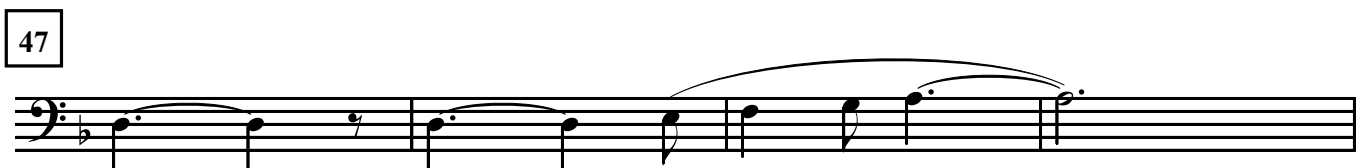
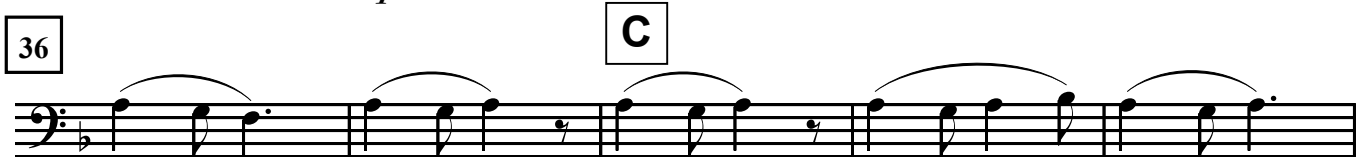
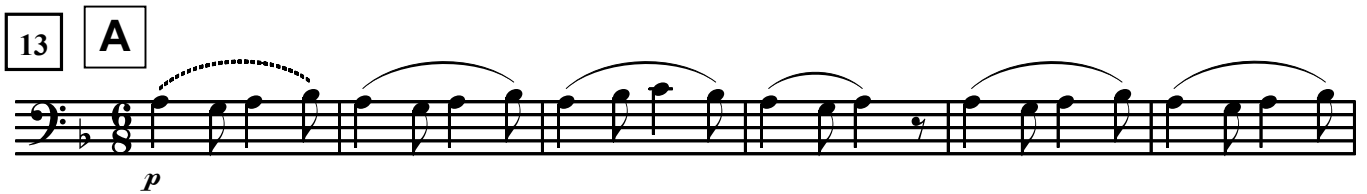
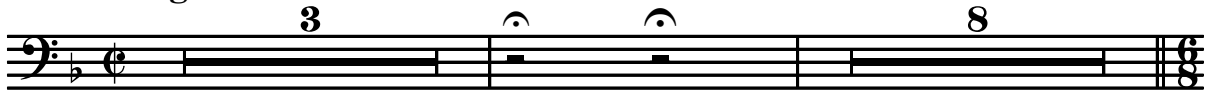

**D**

**B - Os Camponeses**  
**Più lento**

58

58 *p*

**E**

64

64

71

71 *sf*

77

**F**

77

84

84 *sf*

89

**G**

**H**

89

95

95

100

**Primeiro tempo**

100 *f*

112 I

*p*

118 J 9

*p*

132

*p*

### 2 - Os Caipiras ou Violeiros / Samba

#### A - Os Caipiras ou Violeiros

**K**

4 12

*pp* *mf*

20

**L**

28

*f*

34

**M**

*dim.*

41

*p*

49

**N**

*mf* *mf* *mf*

56

*ff* *mf* *mf* *mf* *ff* *cresc. sempre*

63

**O**

B - Samba

107

111

117

123

130

137

143

149

157

*fff*

162

Z

*p* *f* *p*

167

AA

*f* *sf* *sf* *sf* *sf*

174

*sf* *sf* *sf* *sf* *sf*

179

BB

*sf* *sf* *sf* *sf* *sf* *sf*

185

*sf* *sf* *sf* *sf*

193

CC

*a 2*

*ff* *f*