SCHIRMER'S LIBRARY

Vol. 1096

LOCATELLI

SONATA IN F MINOR

For

Violin and Piano

(POWELL)

Price, 50 cents

DESIGN COPYRIGHTED 1908, BY G SCHIRMER

Schirmer's Library of Musical Classics

Vol. 1096

Sonata in F Minor

FOR VIOLIN AND PIANO

By

PIETRO LOCATELLI DA BERGAMO

Harmonized by

L. A. ZELLNER

Revised and Edited by

MAUD POWELL

NEW YORK : G. SCHIRMER
BOSTON : THE BOSTON MUSIC CO.
Copyright, 1919, by G. Schirmer

Sonata

Pietro Locatelli da Bergamo

(1693–1764)

Revised and edited by
Maud Powell

Harmonized by
L. A. Zellner

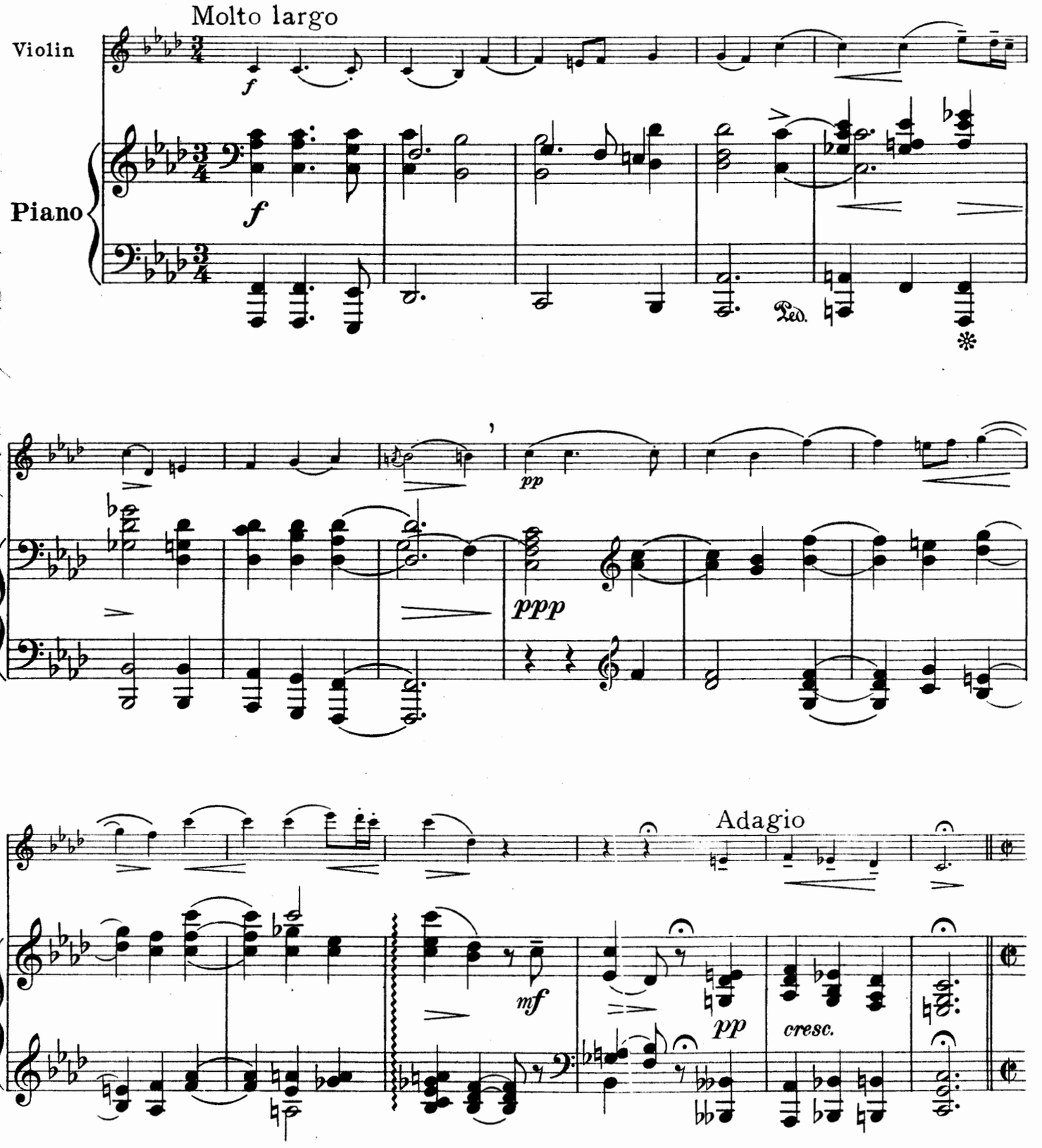

Copyright, 1919, by G. Schirmer

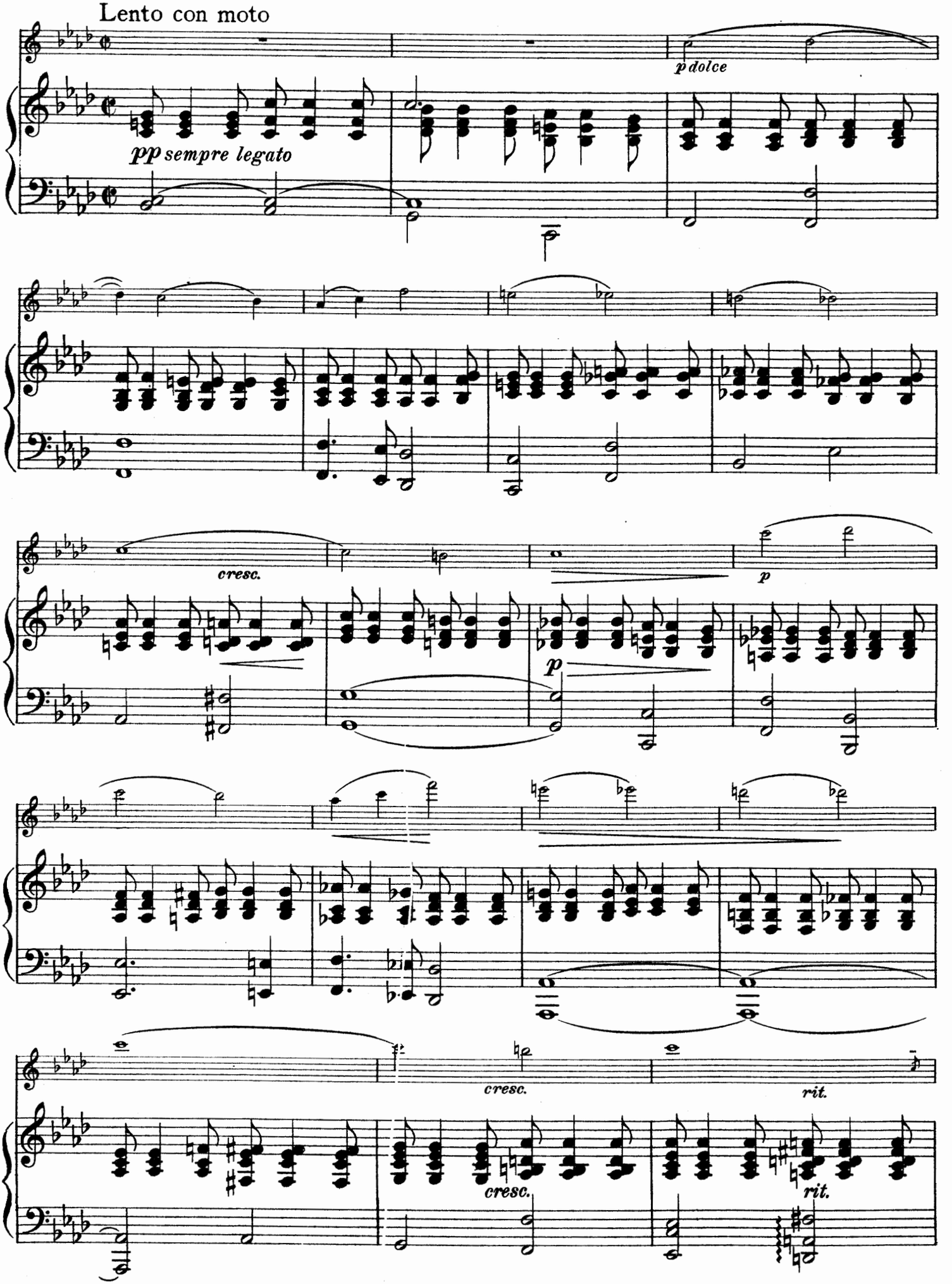
Lento con moto
p dolce
pp sempre legato
cresc.
p
p
cresc.
rit.
cresc.
rit.

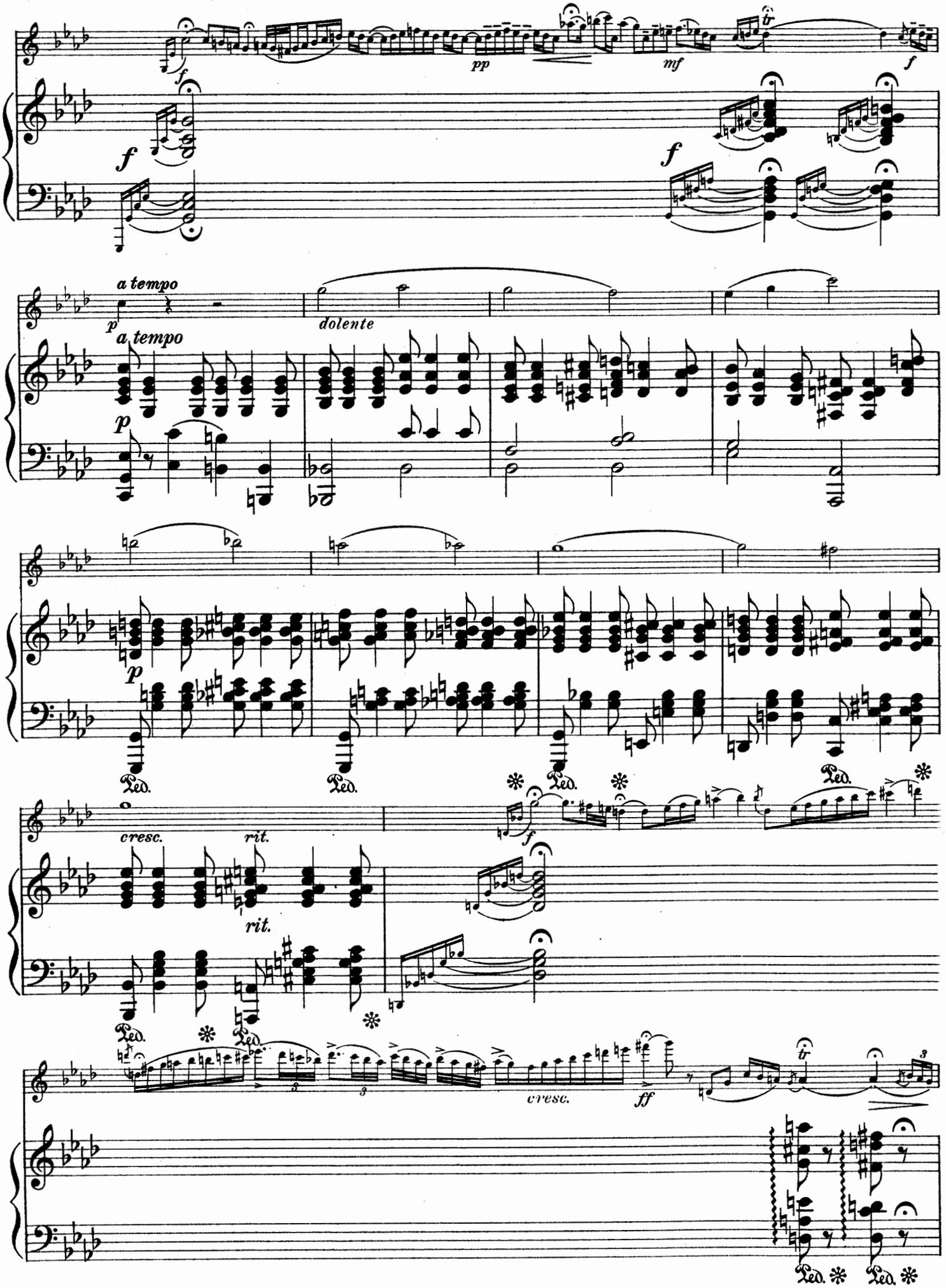
f
pp
mf
tr
f
f
f
a tempo
p
a tempo
dolente
p
p
Ped.
Ped.
Ped.
Ped.
cresc.
rit.
rit.
f
Ped.
Ped.
cresc.
ff
tr
Ped.
Ped.

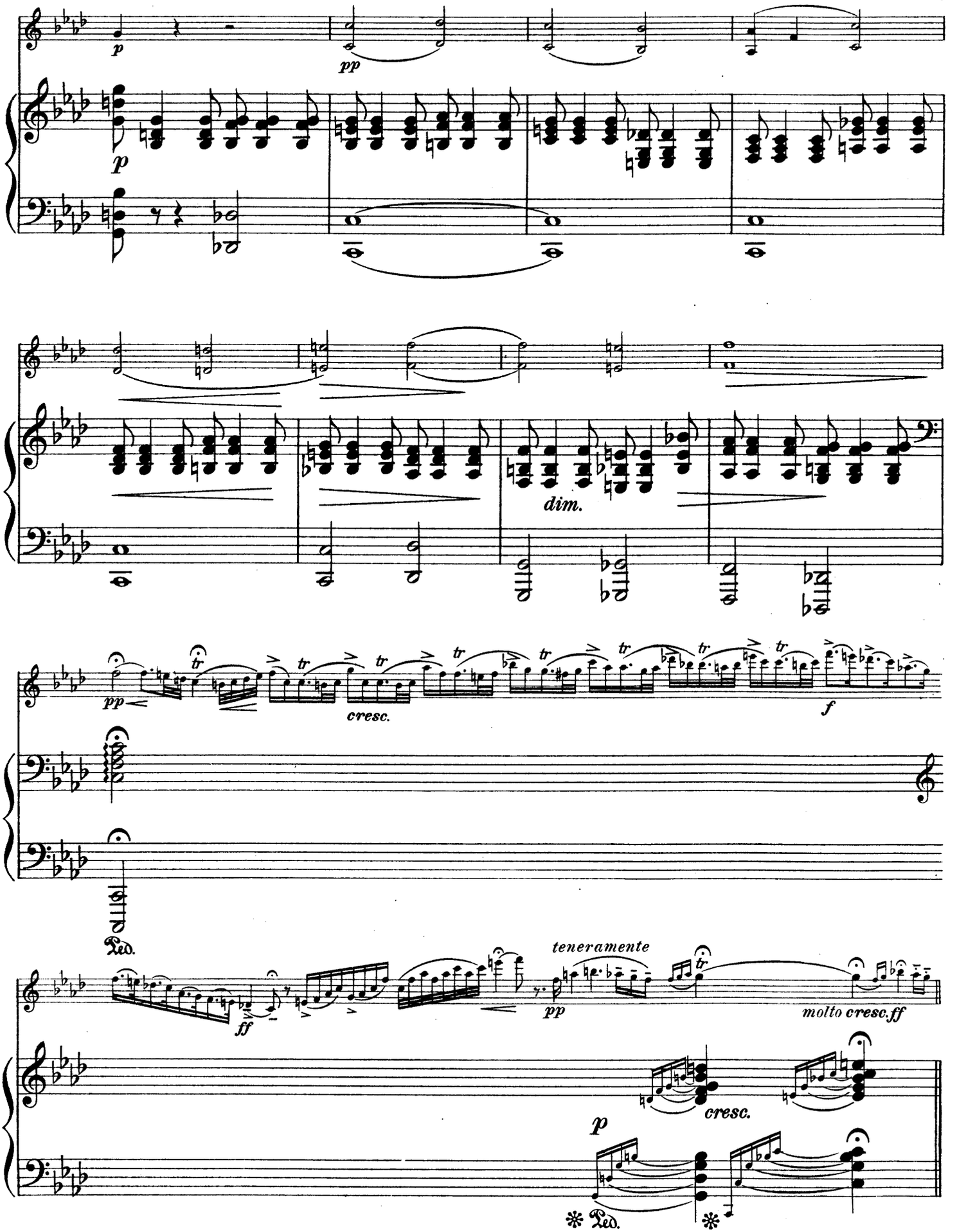
p
pp
p
dim.
pp
cresc.
f
Ped.
ff
teneramente
pp
molto cresc.ff
cresc.
p
Ped.

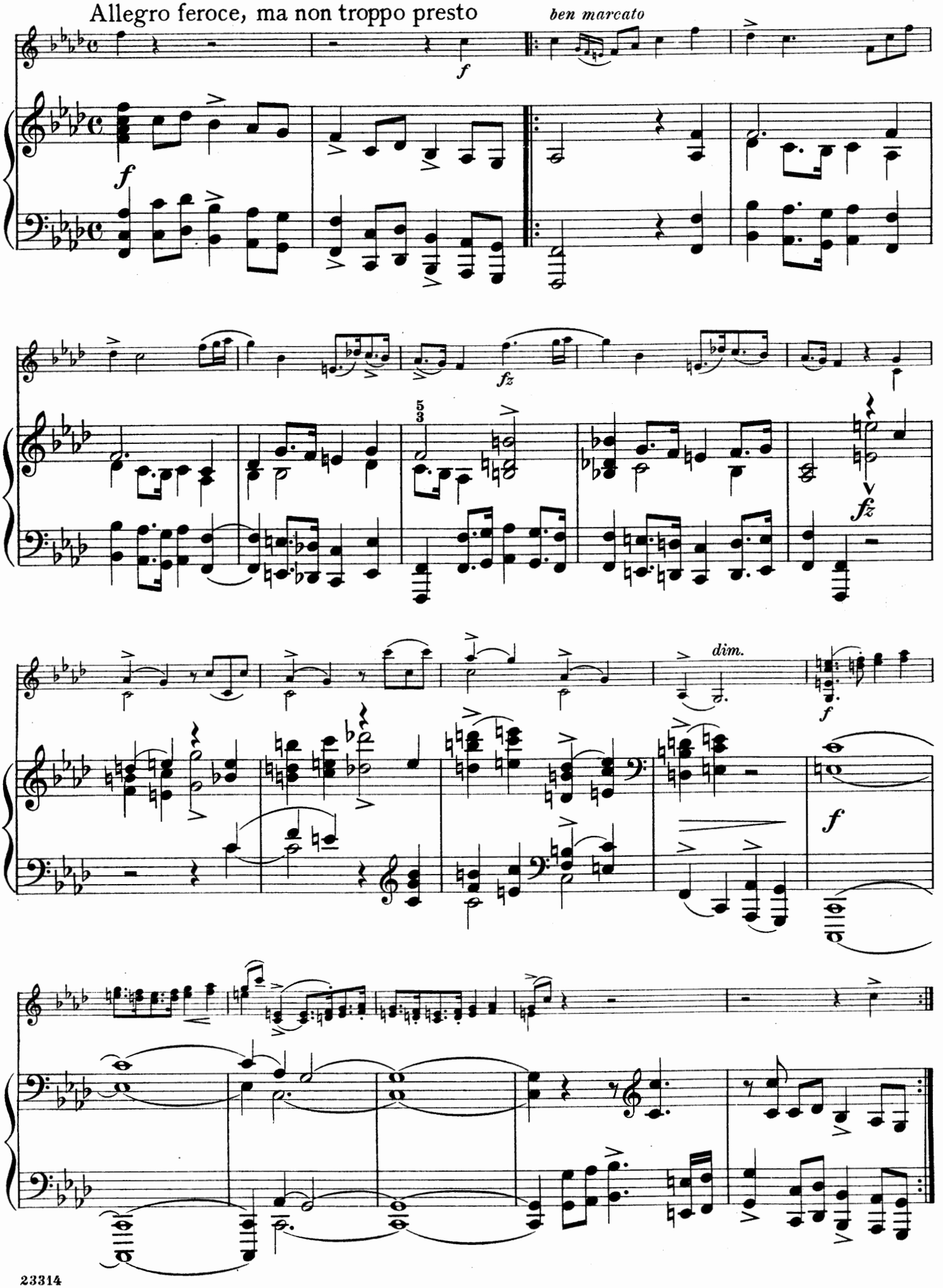
Allegro feroce, ma non troppo presto
ben marcato
f
fz
dim.

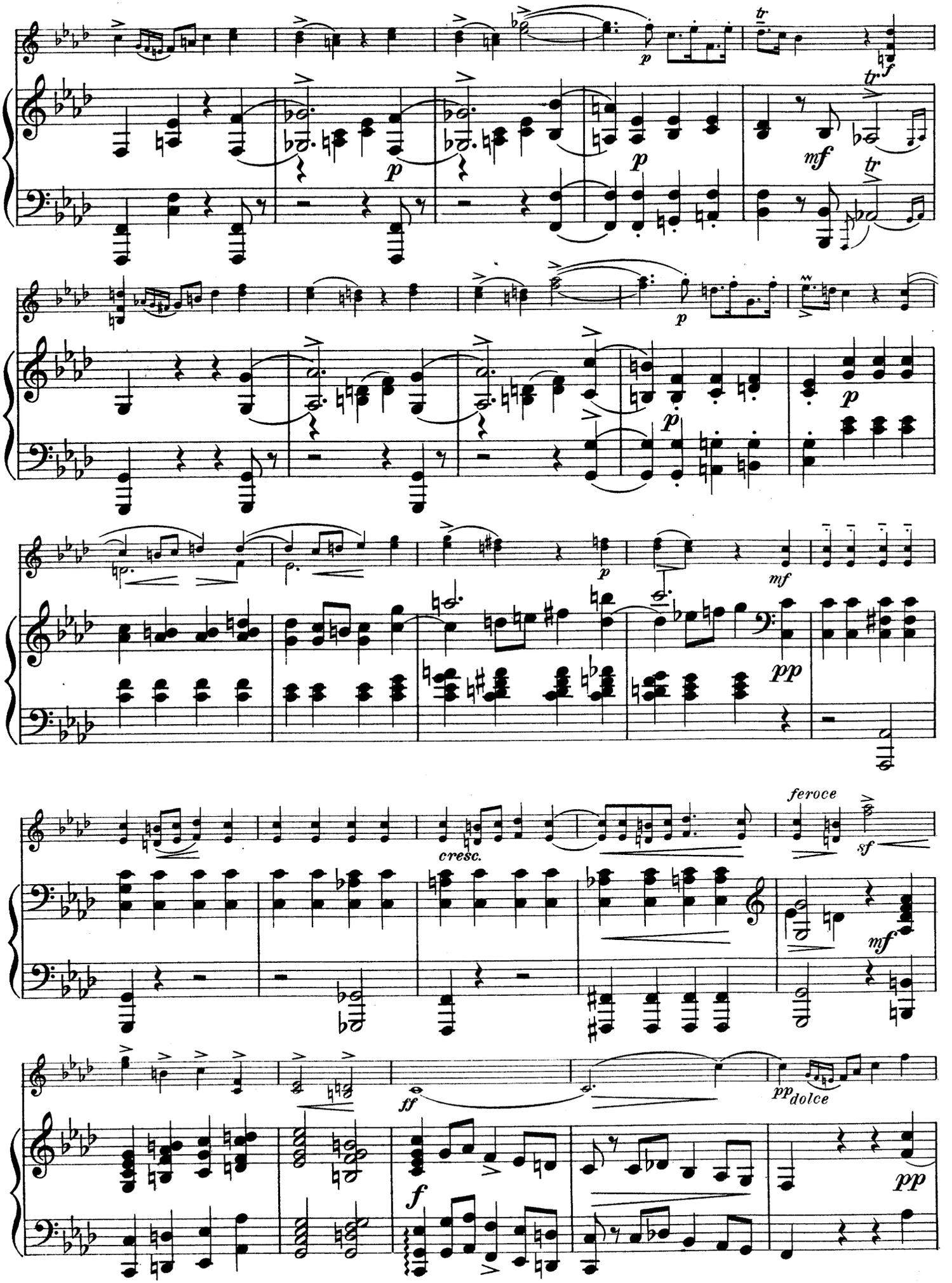
tr
p
f
mf
pp
cresc.
feroce
sf
ff
pp dolce

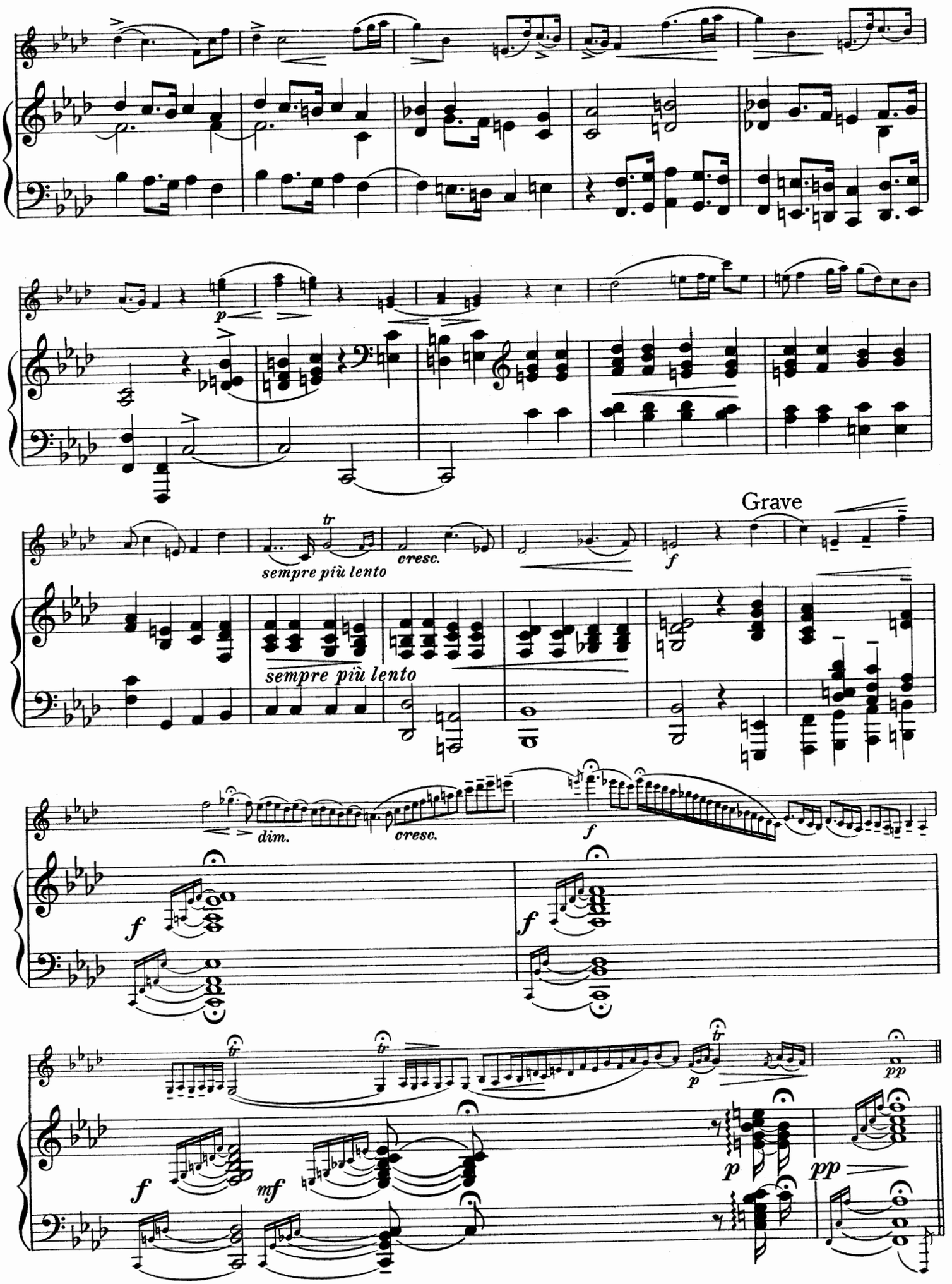
p
sempre più lento
cresc.
f
Grave
sempre più lento
dim.
cresc.
f
f
f
f
mf
p
pp
p
pp

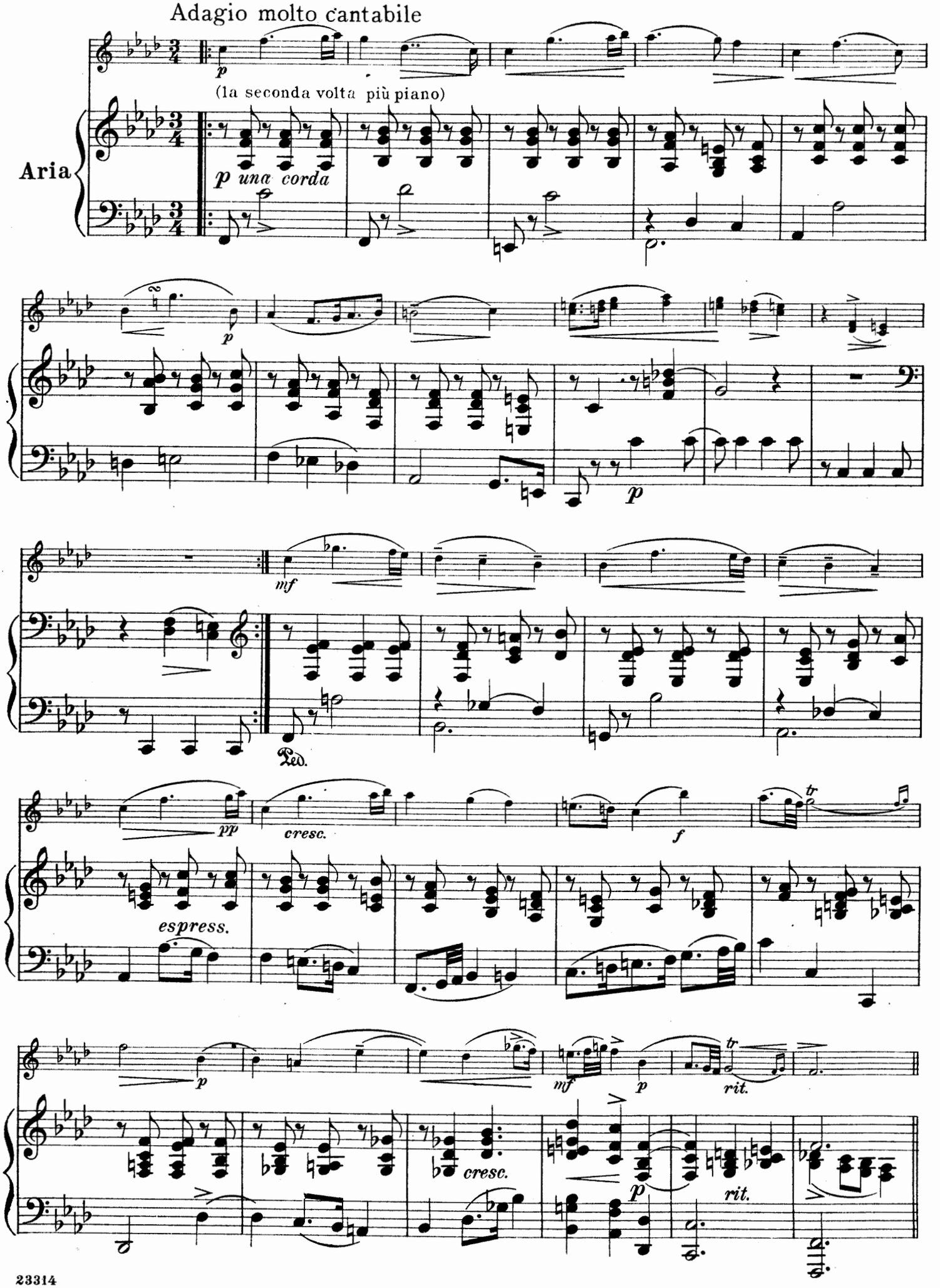
Adagio molto cantabile
Aria
(la seconda volta più piano)
p una corda
Ped.
espress.
cresc.
rit.

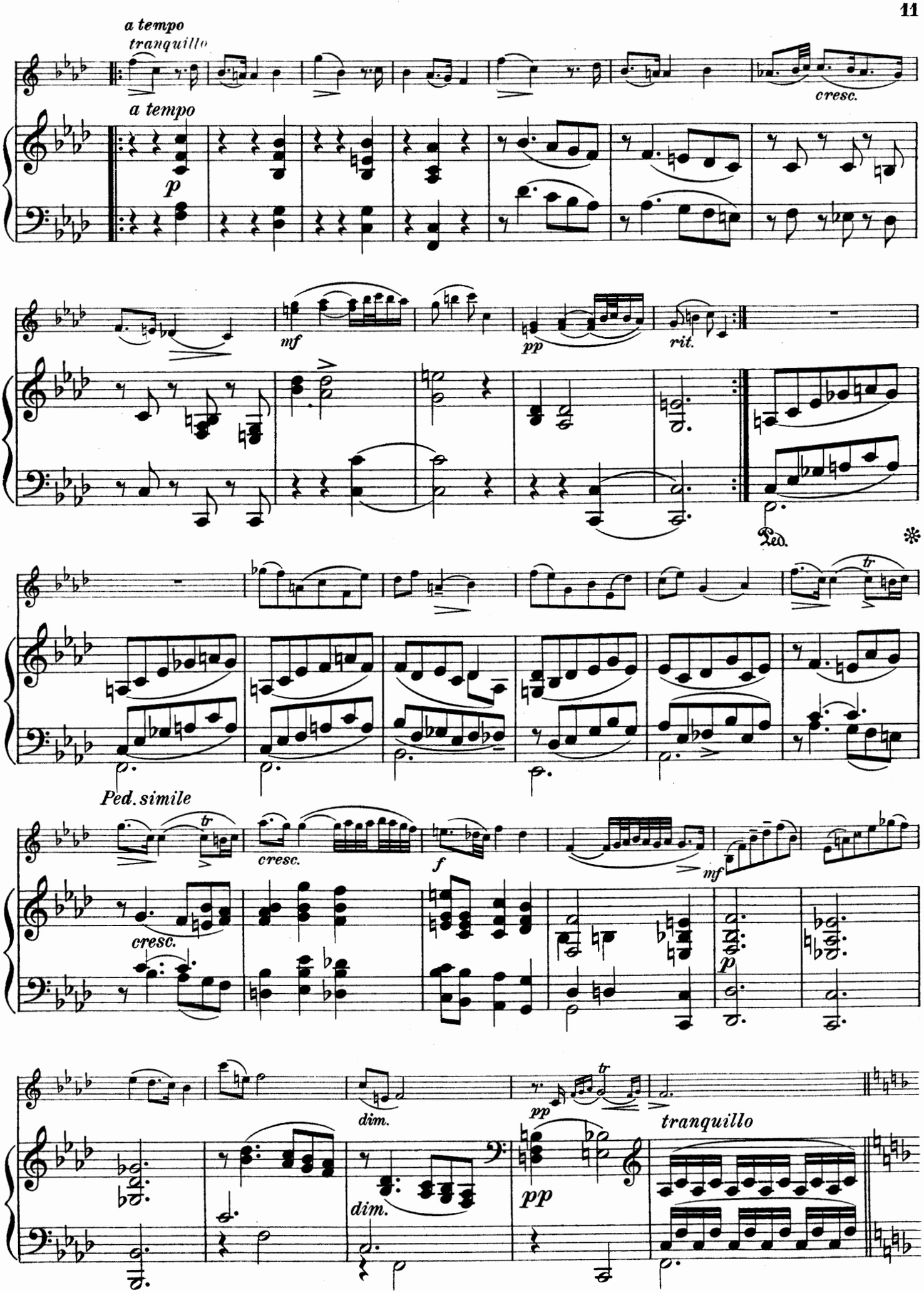
a tempo
tranquillo
a tempo
p
cresc.
mf
pp
rit.
Ped.
Ped. simile
cresc.
f
mf
cresc.
p
dim.
pp
tranquillo
dim.
pp

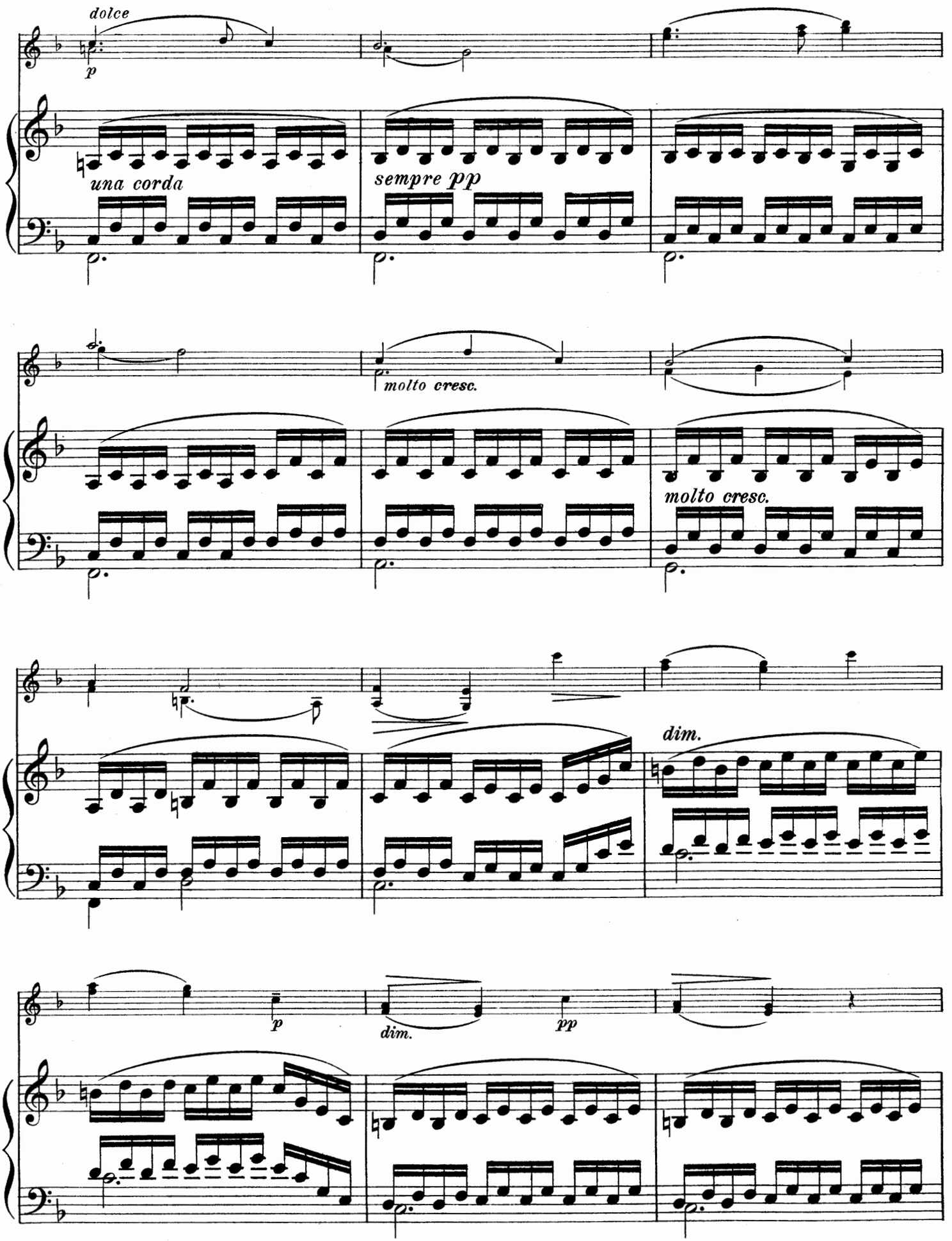
dolce
p
una corda
sempre pp
molto cresc.
molto cresc.
dim.
p
dim.
pp

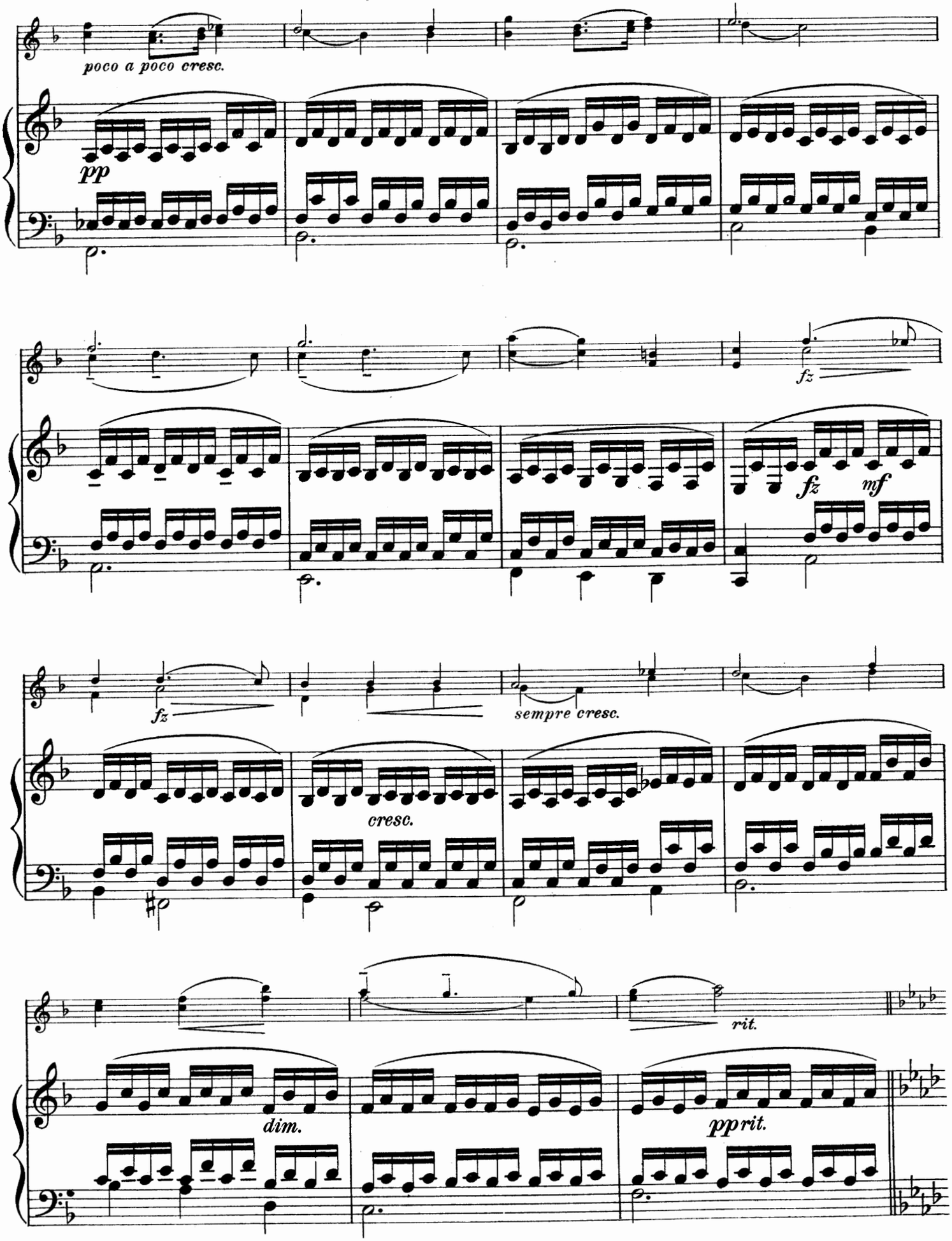
poco a poco cresc.
pp
fz
fz
mf
sempre cresc.
cresc.
rit.
dim.
ppp
rit.

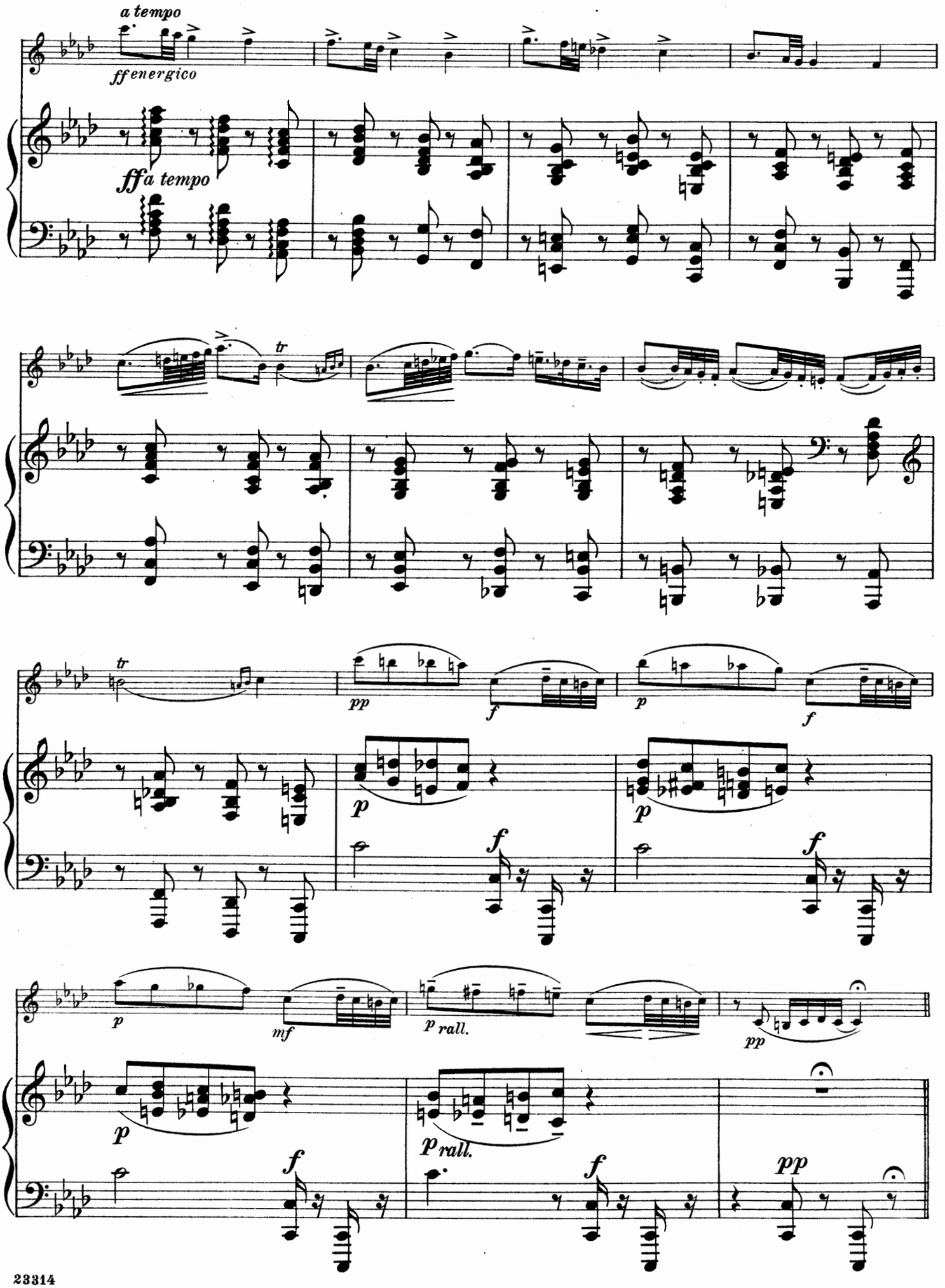
a tempo
ff energico
ff a tempo
tr
tr
pp
f
p
f
p
f
p
f
p
mf
p rall.
pp
p
f
p rall.
f
pp

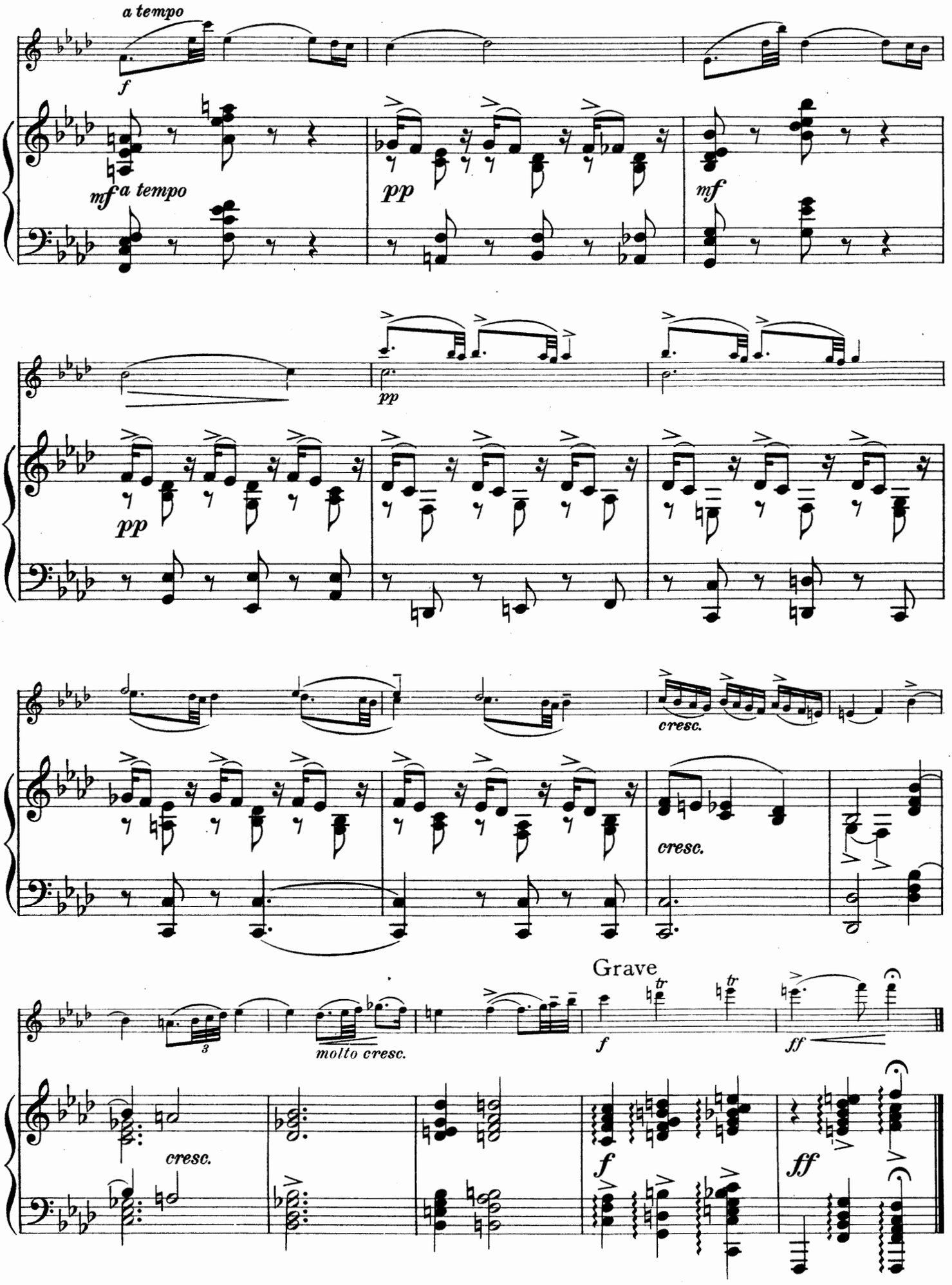
a tempo
f
mf a tempo
pp
mf
pp
pp
cresc.
cresc.
molto cresc.
Grave
f
ff
cresc.
f
ff

SCHIRMER'S LIBRARY
of MUSICAL CLASSICS
COMPOSITIONS FOR VIOLIN AND PIANO

VOL. NO.		PRICE
	ACCOLAŸ, J. B.	
905	Concerto, No. 1, A m.	50
	ALARD, D.	
1114	Op. 37. Il Trovatore. Fantasy (Th. Spiering)	1 25
1113	Op. 47. Faust. Concert Fantasia (Th. Spiering)	1 25
	BEAZLEY, J. C.	
920	18 Original Melodies	1 50
	BEETHOVEN, L. van.	
233	Op. 61. Concerto, D (Schradieck)	50
234	2 Romances (Op. 40, G; Op. 50, F) (Schradieck)	50
74	Sonata. Kreutzer, Op. 47 (Brodsky)	75
232	†Sonatas (Brodsky)	2 00
	BÉRIOT, C. de.	
	Airs variés (Schradieck):	
408	No. 5, E, Op. 7	50
409	No. 6, A, Op. 12	50
410	No. 7, E, Op. 15	50
	Concertos (Schradieck):	
781	No. 1, D, Op. 16	[illegible]
229	No. 2, B m., Op. 32	75
215	No. 6, A, Op. 70	75
216	No. 7, G, Op. 76	[illegible]
782	No. 9, A m., Op. 104	75
353	12 Italian Melodies (Schradieck)	75
675	Scène de Ballet, Op. 100	50
	BRUCH, M.	
217	Op. 26. Concerto, G m. (Schradieck)	1 00
	BURGMÜLLER, F.	
767	3 Nocturnes	50
	CORELLI, A.	
8	Sonata, D (cadenza by J. Hellmesberger) (Desoff-Franko)	1 00
9	Sonata, C (Ries-Franko)	1 00
525	Variations, La Folia. Accompaniment and cadenza by H. Léonard (Lichtenberg)	50
	DANCLA, C.	
785	Op. 89. 6 Petits Airs Variés sur des Thèmes Favoris de Pacini, Rossini, Bellini, Donizetti, Weigl, Mercadante	50
	DAVID, F.	
236	Op. 6. Introduction and Variations on the Russian air "The Red Sarafan" (Schradieck)	75
237	Op. 16. Andante and Scherzo capriccioso (Schradieck)	50
	ERNST, H. W.	
1069	Op. 10. Elégie (Schradieck)	50
	The same. See "Masterpieces for the Violin," Vol. I.	75
411	Op. 11. Fantaisie brillante, on the March and Romance from "Otello" by Rossini (Schradieck)	50
407	Hungarian Airs, with Variations (Schradieck)	75
	FRANCK, C.	
1235	Sonata (Lichtenberg)	2 50
	GADE, N. W.	
222	Op. 6. Sonata, A (Lichtenberg)	1 00
223	Op. 21. Sonata, D m. (Lichtenberg)	1 00
	GRIEG, E.	
980	Op. 8. Sonata, No. 1, F (Lichtenberg)	1 00
524	Op. 13. Sonata, No. 2, G (Lichtenberg)	1 00
981	Op. 45. Sonata, No. 3, C m. (Lichtenberg)	1 00
924	Op. 46. 1st Peer Gynt Suite (Sitt)	90
	HÄNDEL, G. F.	
416	Sonata, A. for violin with figured bass, arr. by F. David (Schradieck)	50
	HAUPTMANN, M.	
512	Op. 10. 3 Easy Sonatinas (E. Herrmann)	50
	HAUSER, M.	
1068	Op. 43. Ungarische rhapsodie (Hungarian rhapsody)	90
	LALO, E.	
1236	Op. 21. Symphonie espagnole (Lichtenberg)	2 50
	LAUB, F.	
660	Ballade, Op. 4, No. 12; and Polonaise, Op. 8 (Schradieck)	75
	LECLAIR, J. M.	
722	Sonata, No. 3 (Lichtenberg)	75

VOL. NO.		PRICE
	LÉONARD, H.	
629	Op. 2. Souvenir de Haydn. Fantasy on the Austrian National Hymn (Lichtenberg)	1 00
220	Op. 15. Grande fantasie militaire (Schradieck)	75
1115	Op. 30. Souvenir de Bade (Spiering)	1 00
912	Op. 41. 6 Solos	1 25
	MASTERPIECES FOR THE VIOLIN	
	Edited and fingered by Henry Schradieck:	
354	Vol. I. Ernst, Elégie; Raff, Cavatina; Vieuxtemps, Rêverie	75
366	Vol. II. Wieniawski. Op. 12, 2 Mazurkas (1, Sielanka; 2. Chanson polonaise), and Op. 17, Légende	75
359	Vol. III. Spohr. 3 slow movements from Concertos Nos. 6, 9, 11 (Schradieck)	75
	MENDELSSOHN, F.	
235	[illegible] Concerto, [illegible] m. (Schradieck)	50
	MITTELL'S POPULAR GRADED COURSE.	
	Selected pieces suitable for study or performance. Revised and edited by Philipp Mittell. 2 vols.:	
1152	Vol. I. 29 pieces in 1st position	75
1153	Vol. II. 21 pieces in 1st and 3d positions	75
	MOLIQUE, B.	
419	Op. 21. Concerto, No. 5, A m. (Schradieck)	75
	MOSZKOWSKI, M.	
1089	Op. 12. Spanish Dances (Spiering)	1 50
	MOZART, W. A.	
890	†Concerto, No. 4, D	75
836	Sonatas (Schradieck)	2 25
	NARDINI, P.	
934	Concerto, E m. (Hauser-Franko)	1 00
511	Sonata, D, arr. by Ferd. David (Schradieck)	50
1088	**OLD ENGLISH COMPOSERS** for the Violin (Moffat)	1 50
	PAGANINI, N.	
723	Op. 8. Le Streghe. The witches' dance (Lichtenberg)	50
521	Op. 11. Moto perpetuo (Perpetual motion) (Lichtenberg)	50
724	Op. 13. I palpiti (Lichtenberg)	75
	PLEYEL, I.	
832	Op. 8. 6 Little Duets, for one or two violins and piano (Hermann)	75
833	Op. 48. 6 Little Duets for one or two violins and piano (Hermann)	75
	RAFF, J.	
354	Cavatina. Op. 85, No. 3. See "Masterpieces for the Violin."	
420	Op. 85. 6 pieces (Schradieck)	75
	RIES, F.	
1065	Op. 27. Suite No. 2, F	1 00
418	Op. 34. Suite No. 3, G (Schradieck)	1 00
	RODE, P.	
514	Op. 9. Concerto, No. 7, A m. (David-Schradieck)	75
523	Op. 10. Air varié (Lichtenberg)	50
648	Op. 13. Concerto, No. 8, E m. (Lichtenberg-Hermann)	75
	SAINT-SAËNS, C.	
224	Op. 28. Introduction and Rondo capriccioso (Schradieck)	75
860	Op. 61. 3d Concerto, B m. (Sauret)	1 50
	SARASATE, P. de.	
1064	Op. 20. Zigeunerweisen	75
	SCHUBERT, F.	
921	Op. 137. 3 Sonatinas	60
	SCHUMANN, R.	
412	Op. 73. 3 Fantasy-pieces (Violin or clarinet) (Schradieck)	50
413	Op. 94. 3 Romances (Oboe or violin or clarinet) (Schradieck)	50
414	Op. 102. 5 Pieces in Popular Mood (Violin or 'cello) (Schradieck)	50
415	Op. 113. Pictures from Fairyland (Viola or violin) (Schradieck)	50

VOL. NO.		PRICE
	SEITZ, F.	
	Pupil's concertos:	
947	No. 1, D (3d position)	75
945	No. 2, G (1st position), Op. 13	75
948	No. 3, G m. (1st-3d position), Op. 12	75
949	No. 4, D (3d position), Op. 15	75
950	No. 5, D (1st position), Op. 22	75
	SINDING, C.	
1066	Romance, E m.	75
	SITT, H.	
1074	Op. 31. Concertino, E m. (1st to 3d position)	1 00
	SPOHR, L.	
363	Op. 2. Concerto, No. 2, D m. (David)	75
388	Op. 38. Concerto, No. 7, E m. (Schradieck)	75
389	Op. 47. Concerto, No. 8. Gesangscene, A (Schradieck)	75
360	Op. 55. Concerto No. 9. D m. (Schradieck)	75
395	3 Slow Movements from Concertos Nos. 6, 9, 11 (Schradieck)	75
	TARTINI, G.	
922	The Art of Bowing. 50 variations on a gavotte by Corelli (Violinpart)	50
923	The same, Piano Accompaniment	75
725	2 Sonatas, E m., G (Lichtenberg)	75
522	Le Trille du Diable (Lichtenberg-Volkmann)	50
	VIEUXTEMPS, H.	
716	Op. 10. Grand Concerto, E (Schradieck)	1 00
218	Op. 11. Fantasie-caprice	75
354	Op. 22, No. 3. Rêverie. See "Masterpieces for the Violin." Vol. I	75
982	Op. 35. Fantasia appassionata	75
225	Op. 37. Concerto, No. 5, A m. (Schradieck)	75
356	Op. 38. Ballade et Polonaise de Concert (Schradieck)	75
253	Op. 40, No. 3. Bohémienne (Schradieck)	75
	VIOTTI, G. B.	
	Concertos:	
761	No. 17 (first movement). D m., with cadenza by H. Wieniawski (Lichtenberg)	75
443	No. 22, A m. (David-Schradieck)	75
762	No. 22 (first movement). A m., with cadenza by H. Wieniawski (Lichtenberg)	75
444	No. 23, G (David-Schradieck)	75
	VITALI, T.	
417	Ciaccona (David-Schradieck)	50
	WEISS, J.	
893	Op. 38. Harvest of Flowers	1 25
894/897	The same, in 4 vols. Each	60
	WIENIAWSKI, H.	
606	Op. 3. Souvenir de Posen. Première mazurka caractéristique (Lichtenberg)	50
607	Op. 4. Polonaise brillante, D (Lichtenberg)	50
608	Op. 5. Adagio élégiaqu. (Lichtenberg)	60
609	Op. 6. Airs russes (2 romances de Warlamoff), transcrites et variées (Lichtenberg)	50
610	Op. 7. Capriccio-valse (Lichtenberg)	75
611	Op. 9. Romance sans paroles et Rondo élégant (Lichtenberg)	75
366	Op. 12. 2 mazurkas (No. 1. Sielanka; No. 2. Chanson polonaise), and Op. 17, Légende (Schradieck)	75
612	Op. 15. Original theme with variations (Lichtenberg)	75
613	Op. 16. Scherzo-tarentelle (Lichtenberg)	50
1067	Op. 17. Légende (Schradieck)	50
646	Op. 20. Fantasie brillante sur des motifs de l'opéra "Faust" de Gounod (Lichtenberg)	1 00
944	Op. 21. 2d Polonaise brilliante	50
951	Op. 22. 2d Concerto, D m.	75

TWO VIOLINS AND PIANO

	BACH, J. S.	
899	Concerto, D m.	1 00
	PLEYEL, I.	
832	Op. 8. 6 Little Duets (for 1 or 2 violins and piano) (Hermann)	75
833	Op. 48. 6 Little Duets (for 1 or 2 violins and piano) (Hermann)	75

In ordering please mention Schirmer's Library and give numbers
Complete Catalog of Schirmer's Library mailed free upon request.

A465

Published by G. SCHIRMER New York