

# Scène I Dessus 1

## Symphonie

M.A. Charpentier Pastorale H482

6

12

18

25

32

40

48

57

2  
Sylvie

M.A. Charpentier Pastorale H482

14

18

*Suivez sans interrompre*

Duo Sylvie Tircis

M.A. Charpentier Pastorale H482

14

20

10

35

2 3 15 *à demy voix*

60

68

76

*fort*

84

12

103

110

4  
127

135

### Choeur

M.A. Charpentier Pastorale H482

8

15

22

### Sarabande

M.A. Charpentier Pastorale H482

8

15

**Choeur (couplet 2)**

**Sarabande**

## Scène I Dessus 2

## Symphonie

M.A. Charpentier Pastorale H482

# Sylvie

M.A. Charpentier Pastorale H482

12

17

*Suivez sans interrompre*

# Duo Sylvie Tircis

M.A. Charpentier Pastorale H482

14

20

10

35

2 3 15

60

68

75

*fort*

83 11

**Menuet**

M.A. Charpentier Pastorale H482

# Scène II Dessus 2

M.A. Charpentier Pastorale H482

12 4 5 1 2 4

30

35 7 31 *Choeur (Viol)*

81

90

99 4 2

113 6

127

135

## Choeur

M.A. Charpentier Pastorale H482

8 13

15

22

## Sarabande

M.A. Charpentier Pastorale H482

8

15

## Choeur (couplet 2)

### Sarabande

# Scène I Basse

## Symphonie

M.A. Charpentier Pastorale H482

## Sylvie

M.A. Charpentier Pastorale H482

6

11

16 *Suivez sans interrompre*

## Duo Sylvie Tircis

M.A. Charpentier Pastorale H482

7

14

21  $\sharp 6$   $\sharp 3$  7 6

28 9 8 4 3

34 6 4 6

12

40

47

53

59

70

81

90

97

104

112

120

7 6

## Menuet

M.A. Charpentier Pastorale H482

## Scène II Basse

M.A. Charpentier Pastorale H482

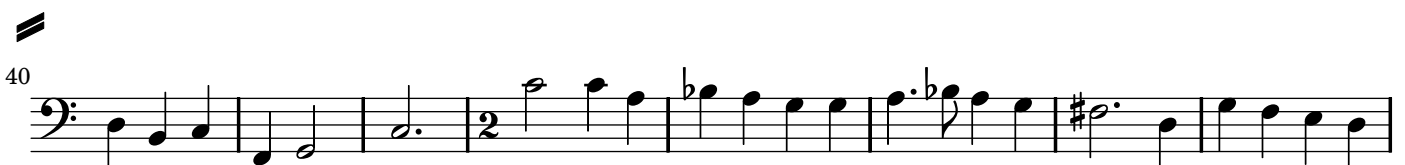
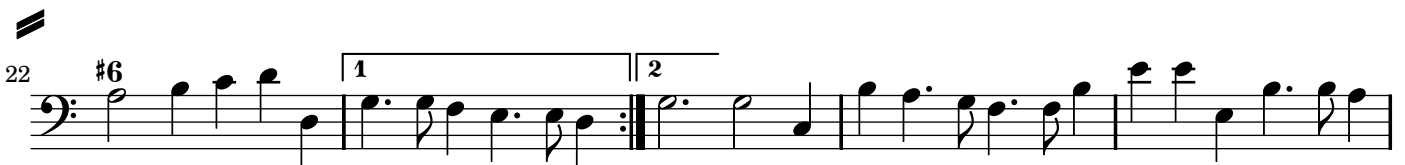
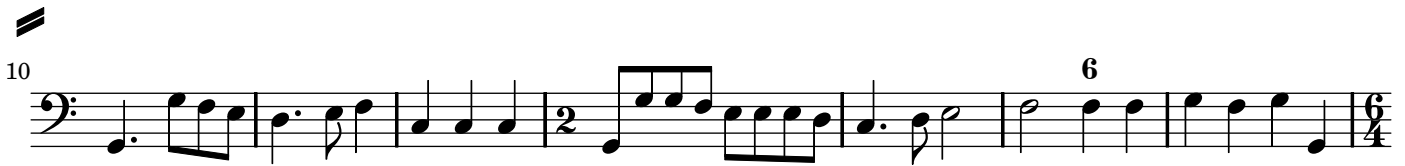

48  $\frac{5}{4}$  5 6  $\flat$  6

56 5

63 7 6 # 7 6 #

71  $\frac{6}{7}$  7  $\frac{5}{3}$  *Choeur (Orgue)*

80 #4

91  $\frac{4}{4}$   $\flat$

101 # # #

111 7 6

121 #

132 # 7 #5

**Choeur**

M.A. Charpentier Pastorale H482

**Sarabande**

M.A. Charpentier Pastorale H482

**Choeur (couplet 2)****Sarabande**