

143768

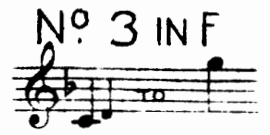
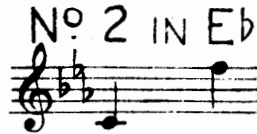

TO
Clifford Harrison.

LIKE AS THE HART DESIRETH

Sacred Song

THE WORDS FROM

PSALM XLII

The Music by

FRANCES ALLITSEN.

Ⓐ

CLOSED
SHELF

BOOSEY & CO., LTD.
STEINWAY HALL, NEW YORK: 111-113 WEST 57TH ST.

AND
LONDON: 295 REGENT ST., W.1

ANY PARODIED REPRESENTATION OF THIS COMPOSITION IS STRICTLY PROHIBITED

PRINTED IN U.S.A.

LIKE AS THE HART DESIRETH.

Sacred Song.

Words from PSALM XLII.

Music by FRANCES ALLITSEN

Andantino. cantabile e sostenuto

pp *cresc.*

Like as the hart de - sir - - eth the wa - ter-brooks, So

la melodia marcato *cresc.*

pp

long - - eth my soul, so long - - eth my soul af - ter

poco rall.

poco rall.

Più Vivo. patetico

Thee, O God, My soul is a - thirst for

Più Vivo.

cresc.

God, yea, e - ven for the liv - ing God!

cresc.

dim. a tempo *pp* *cresc.*

When shall I come..... into the pres - - ence of God?..... Ah!

dim a tempo *pp misterioso* *cresc.*

Red. *

espress. *p*

When shall I come..... into the pres - - ence of God?

sf *p*

Red. *

Allegro agitato.

Allegro agitato. *cres* - *cen* - *ff* *do* *sf* *sf*

My

tears have been my meat day and

night,..... My tears have been my meat, ... day and night, ... day and

marcato

night, While they dai - ly say un - to me, "Where..... is

cresc. *ff* *molto marcato*

now..... thy God?"

maestoso *cresc.*

ff *dim* *espress.*

p

Why art thou so full of heav - - i - ness, my

p

soul, And why art thou so dis - -

cresc.

cresc.

- qui - - et - ed, dis - - qui - et - ed with - - in

espress.

me? Oh put thy trust in God, Oh,

espress.

cresc.

Red. * *Red.* *

poco marcato

put thy trust in God, for I will

cres - cen -

espress.

yet thank..... Him who is the health..... of my coun-tenance

- do *espress.*

rall.

and..... my God, my

colla voce *rall.* *cantabile*

God.....

pp

Ad.

"HEAVENLY MUSIC!" - So You Will Proclaim
 THIS GREATEST BALLAD OF MANY YEARS
 FEATURED BY AMERICA'S PREMIER BARITONE
 REINALD WERRENRATH

YOUR SONG FROM PARADISE

Words by
 MONTEREY P. BROOKTON

No. 1 in F No. 2 in A^b No. 3 in B^b

Music by
 SYDNEY BARLOW BROWN

Andantino con moto

p

But still I hear the bells of twi-light ring-ing, And I can see the love-light in your

mf

eyes, As o'er the dai - sy fields I hear you sing-ing Your song di - vine from Par - a -

mf

dise - "I love you, I love you, I love you," A-cross the dai - sy fields I hear you

pp

sing-ing, "I love you, I love you, I love you," Your song di-vine from Par - a - dise.

pp *ppp* *slowly*

Copyright MCMXXVII by Boosey & Co., Ltd.

Boosey & Co., Ltd. - THE HOUSE OF SONG FAME - NEW YORK & LONDON