

SONATA

1

Johann Christoph Friedrich Bach
(1732-1795)

Allegro con spirito

Flauto traverso
o Violino

Violoncello

Cembalo concertato

4

11

14

17

20

23

27

30

33

1) In der Vorlage / Source reads: 

6

36

39

42

46

51

(tr)

54

(tr)

57

(tr)

60

(tr)

63

67

70

73

76

79

82

85

88

91

94

97

100

103

106

109

112

115

118

121

124

127

130

133

2) In der Vorlage / Source reads: 

135

138

141

144

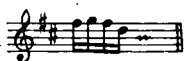
3) In der Vorlage / Source reads: 

2

Andante

16

17

21

25

29

33

39

43

46

49

49

pizz.

53

53

col arco

pizz.

58

58

tr

tr

64

64

p

f

(p)

(f) 4)

4) In der Vorlage / Source reads:

70

75

79

83

5) Linke Hand des Cembalos fehlt in der Vorlage / Source lacks left hand of harpsichord part.

5)

Rondo Scherzo

16

21

25

22

30

36

40

44

49

56

63

69

75

81

87

93

99

105

111

116

121

6)

126

131

135

138

141

SONATA

2

Flauto traverso
o Violino

1

Johann Christoph Friedrich Bach
(1732-1795)

Allegro con spirito

(f)

5 *p* *cresc.* *il f*

12

17 *1* *tr.* *p* *f*

22 *1*

27 *tr.* *tr.*

32 *p* *tr.* *tr.*

37 *f*

41 *tr.*

45 *tr.*

Flauto traverso o Violino

Flauto traverso o Violino

100  *p*

104  *cresc.* *il f*

110 

114  *tr.* *(p)*

119  *(f)*

122 

127  *(tr.)*

131  *(tr.)* *p*

135  *(f)*

139  *tr.*

143  *tr.*

2

Andante

78

83

Rondo Scherzo

Cembalo

3

7

13

21

27

34

39

44

Flauto traverso o Violino

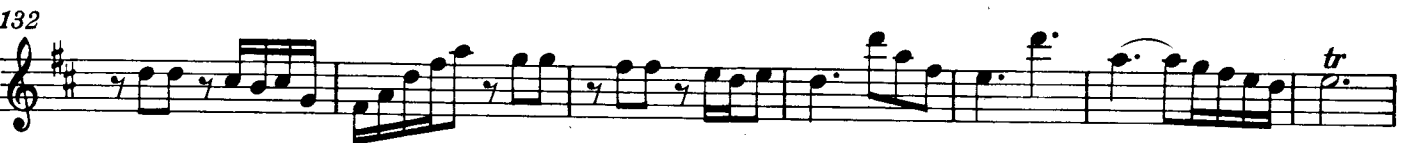
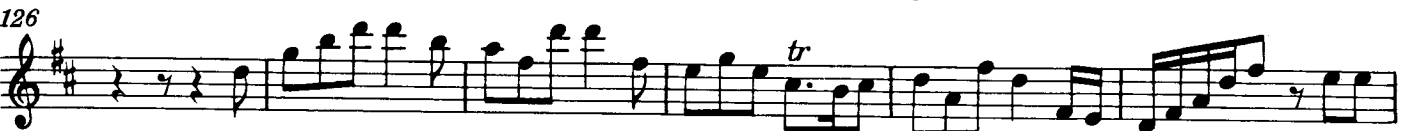
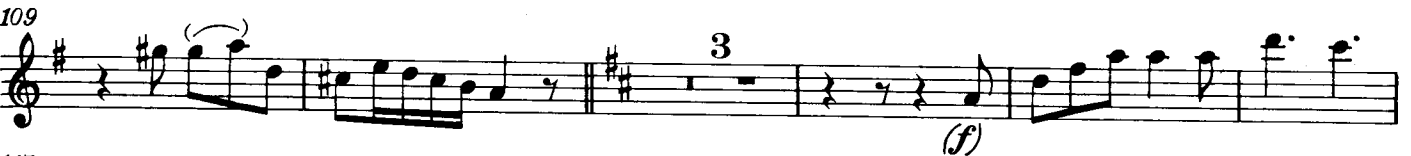
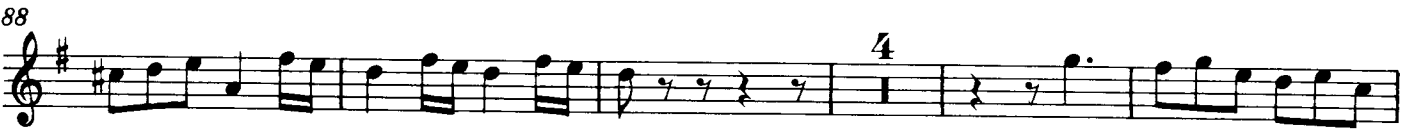
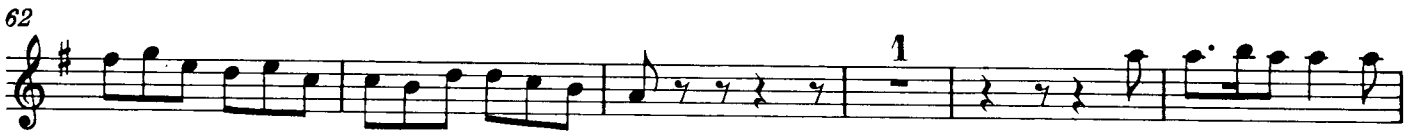

SONATA

Violoncello

1

Johann Christoph Friedrich Bach
(1732-1795)

Allegro con spirito

(f) *(sempre accompagnando)*

4 *p cresc. il f*

11

17 *p f*

23

29 *p*

36 *(f)*

43

51 *1 1*

59 *tr*

66

31
35

Violoncello

69

76

85

93

100

108

110

117

123

130

137

143

Violoncello

2

Andante
pizz.

4

13 (col arco) (pizz.) col arco

23

33 pizz. (p) f

43 col arco pizz.

51 col arco pizz.

61 (p) (f) *)

70 col arco

79 (p)

3

Rondo Scherzo

4 1 (f)

10 4

21

*) In der Vorlage / Source reads: 