

THE GONDOLIERS

W.S. GILBERT

ARTHUR SULLIVAN

INTRODUCTION

Allegro Vivace

CELLO

BASS

ff

(A)

ff

(B)

(C)

(D)

(E)

CELLO & BASS

F Allegretto Grazioso

Unis *p*

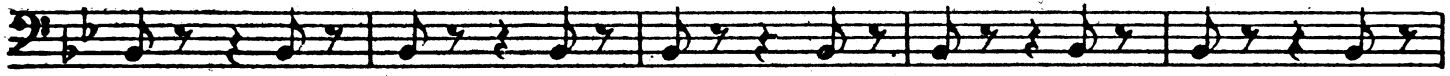

Div.

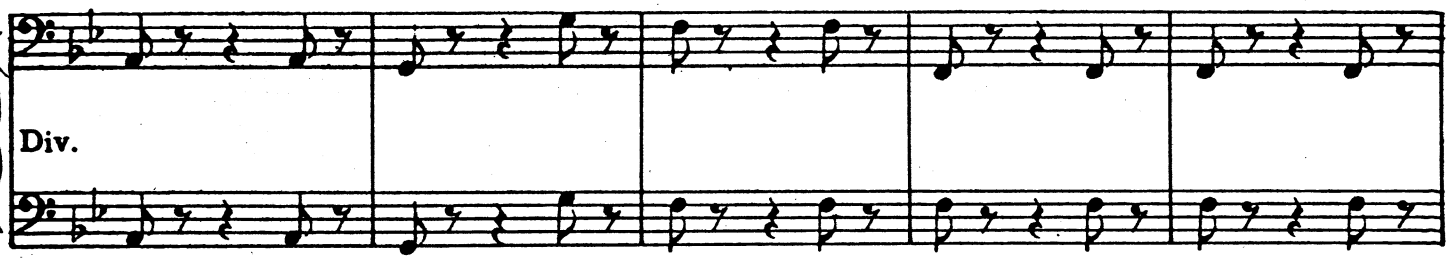

2^o FAG.

pizz **G** arco

Rall. a Tempo

Unis

сг.яс.

Unis

f

3

Div.

p

pizz

pizz

(H) Tempo di Gavotte

1 arco

Unis

cresc

(J)

Div.

5

CELLO - BASS

Unis

p

cresc.

f

(K)

p

f

rit.

Nº 1. CHORUS OF CONTADINE

Allegretto Moderato

Unis

(B)

(Bass Turn.) 1

V.S.

arco

Unis

arco

1

CELLO-BASS

Unis *ff*

1 (D) *p*

Div.

(E) 10

Unis *f* *mp* pizz

cresc. arco

1

Unis

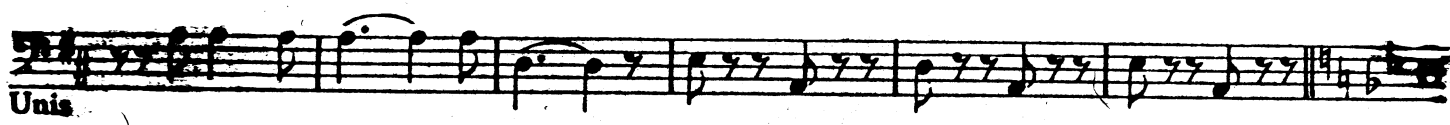

Allegro Moderato pizz

Div.

pp

pizz

(F)

pp

(G)

CELLO-BASS

M ENCORE
Allegro con brio

Unis *ff* *p*

f

f *p*

f *f*

(J) *p*

f *p* *sfz*

f *sfz* *Mf*

(K)

p

Div. *f*

PAUSE 2nd time only.

Unis *ff* *p* 1^o 2^o

2^o Allegro Agitato

7

Div. *ff*

See, see, at last they come to make their

Unis

choice

Let us ac - claim them with united

f

(L) a Tempo

Div.

Allegretto Grazioso

Div. *f* *p* pizz *p*

1

2 3 4 5 6

7 8 (M)

mp arco

pp pizz

(N)

(O)

Allegro vivace con molto brio.

1

Unis *ff*

Div. *pizz* *p* *p*

p (P)

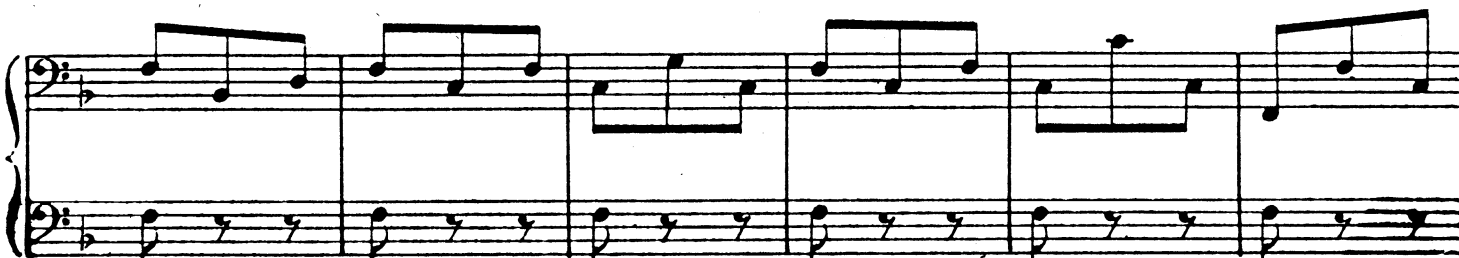

Div.

Q

arco

arco

pizz

f

dim.

pizz

R

p

Unis

arco

Unis *f*

(S) pizz *p*

dim.

(T) *pp* arco 1 arco

pizz

Unis

(U)

1

arco

Div. *mf*

arco

mf

(V)

p

pizz

p

arco

cresc. . . . *molto* . . .

arco

1

Unis

f

Moderato

a Tempo

fp

fp

RECIT And now to choose our brides

f

f

p

p

p

(A)

(B) RECIT

a Tempo

Unis

Allegro con moto

Div. *p*

pp

©

pizz

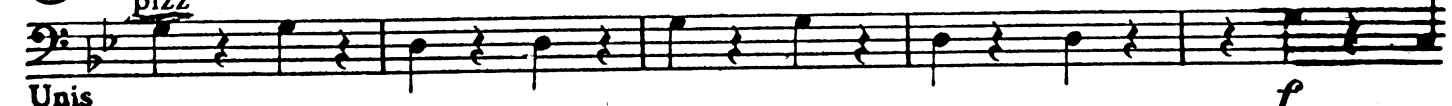

Unis

f

Div.

arco

pizz

pizz

sfz

Lento

Unis

All^o Mod^o RECIT I've at length achieved a

ff

capture ! This is Tessa a Tempo

Unis *f*

Div. *p* Colla voce *f* *p* *f*

Unis *p*

Tempo di Valse

Div. Well ! I never ! *ff*

Unis

Unis

(D)

pizz

(arco)

arco

(E)

1

f

2

CELLO & BASS

Cello only

2

(F)

Div.

p

Unis

pizz

(arco)

(G)

Div.

Unis

1 arco *f* 2 2

p

(H)

Unis

cresc f

3

(J)

f

1

CELLO-BASS

Nº 2. ENTRANCE OF CASILDA

Allegro Marziale

2

3

4

VOICE

5

6

7

8

9

10

11

12

13

14

15

16

17

18

19

20

©

pizz

f

ff

arco

N° 3. SONG

Allegro Marziale

3 Verses

Encore

1 2 3

Unis *f* *dim.*

4 VOICE 5 6 7

p

8 9 10 11

12

(D)

pizz

1° & 2° arco 3° arco

f

1 2 3 4

5 6 7

Unis *ff*

Encore, last verse.

N^o 4. RECIT

Allegro Vivace

O rapture,

ff

1

p

2 3 4

5 6 7

RECIT

Ne - ces - si - ty In - ven - tions mother, com -

p

f

pell'd me to a course of feigning. But left a -

Andante Mod^o
e espressivo

- lone with one another.

p

Div.

p

1 2 3 4

Unis

5

p

cresc. *mf*

dim. *p*

f *dim.*

pp *pizz*

Nº 5. DUET

Andante

Div.

1 2 3 4

D Unis *f* ENCORE

f

p pizz

arco pizz

Div.

pp

Unis

Div.

Nº 6. SONG

ENCORE 4th VERSE
Allegretto comodo

Nº 7. RECIT

Allegro con brio

RECIT

But bless my heart, consider my po-

Unis *ff*

sition I am the wife of one that's very clear

f

But who can tell ex - cept by intuition which is the

p *f*

Prince and which the Gondolier Submit to Fate

f

without uhseemly wrangle such complications

ff

frequently occur Life is one closely complicated tangle

f *p*

Death is the only true un - raveller.

p

Nº 8. QUINTETT

Allegro non troppo

Div. *p*

TACET.

(A)

mf

2

(B)

a Tempo

rit.

2

pp

(C)

cresc.

mf

2

B

F

Nº 9. CHORUS

Allegretto Moderato

Segue

SONG

Allegretto Grazioso

arco

p

1 2

arco

3 4 5

(D)

1 2 3 4

pizz

pizz

(E)

arco

Rall.

p a Tempo

1

2

3

arco

(F)

4

5

6

1°

Unis

cresc.

Rall.

f

a Tempo

ENCORE

pp

f

2°

Rall.

cresc.

mf

pizz

dim.

p

arco

f

Nº 10. FINALE

ENCORE 2nd VERSE

Allegro Moderato

(A)

arco *f* *dim.* VOICE 1 *p* pizz

arco

pizz *p* *f* *p* pizz

L' Istesso tempo

RECIT Do not give way to this uncall'd for

Unis arco *fp*

CELLO & BASS

ff

grief. Your separation *p*

Colla voce **Andante** pizz

Unis

f arco *f*

Allegro con brio
ENCORE Symphony & cut from to (letter C) pizz

ff *p*

pizz

1 2 3 4 5

6 7 8 1 2

(B)

(C)

arco
Unis
p

(D) a Tempo 1

Colla voce

pizz

Div.

pizz

arco

pizz

f

arco

pizz

(E)

arco

Unis

p

3

Colla voce

(F)

1

p

pizz

Div.

pizz

arco pizz

f

arco pizz

Unis

ff

arco

G

ff

1º

2º

H

e b e b e

CELLO & BASS

Moderato

Unis

Bassoon *p*

ratt. *poco rall.* *a Tempo* *pizz* *p*

(J)

Allegro Vivace

arco

p

2 3 4 5 6 7

8 1 2 3

4 5

(K)

1 2 3 4 5 6 7

(L)

(M)

1 2 3 4

5 6

(N)

3 4 5 6 7 8

ff 1 2 3

4 5 6 7

p

f

ff

S

1 2 3 4 5 6 7

Moderato
RECIT Come lets a-

8 9

- way my island home a - waits me con -

Unis *mf*

- flicting feelings rend my soul a - part. The thought of Royal -

dignity e - lates me. But leaving thee behind me wrings my

(S^s)

heart Farewell my love On board you must be

getting. But while upon the sea you gaily

roam Remember that a heart for thee is

fretting. The tender little heart you've left at home

Audante con moto

CELLO - BASS

pizz

Div. *p*"

pizz

(T)

arco

p

arco

pizz

pizz

U

arco

V

CELLO-BASS

FAÇ.

f

dim.

dim.

pp

1

Allegretto a la Barcarole

Div. *p* cresc. molto

ff

Unis

sfz

(W)

(X)

pizz
Div. dim. *p*
pizz

CELLO-BASS

arco **pp**
arco

cresc.

ff

Unis

(Z)

Largamente

ACT II.

Nº 1.

Allegretto

Unis *ff* 1

Div. *p* **A** 5 *p* *cresc*

Unis *f* **B**

C *p*

Div. *f*

D Unis *mf* 1 2 3 4 5

6
Unis *cresc.* *f*

[E] 1

2 3 4 5 6

7 8

[F] *f*

1 2 3 4 5
mf

6
cresc. *f*

CELLO BASS
N° 2. SONG

Allegro non troppo

Div. *f*

2 2
Unis *p*

Encore 2nd verse

p

Unis

Div.

Unis

1

Chorus

f

1^o

2^o rall

a tempo

Nº 3. SONG

ENCORE. 2nd VERSE

Allegretto Moderato

Bassoon

(A)

The fifth and final system of music on the page continues the piano accompaniment, concluding the piece with a final cadence in the bass line and a melodic flourish in the right hand.

—sfz 1 p dim.

p

FSN arco 1° pizz 2° pizz 1 p arco pizz

arco 1 f 1 arco

f

Nº 4. SCENA

Allegro Vivace

Cello

f

Bass

f

(A)

(J)

(K)

Nº 5. CHORUS & DANCE

ENCORE (with cut)

Tempo di Cachucha

Cut to in ENCORE

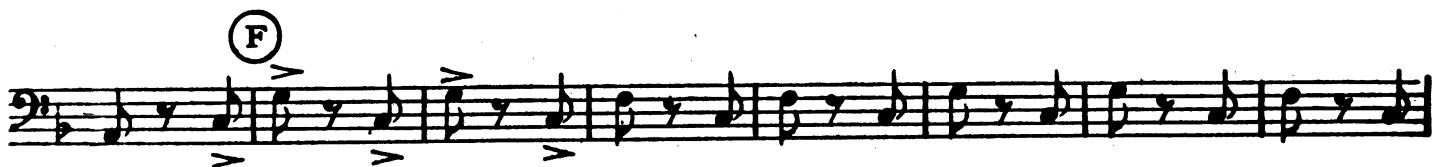
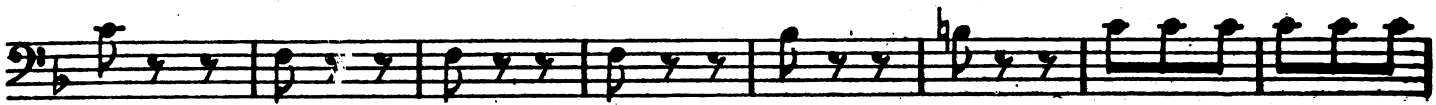
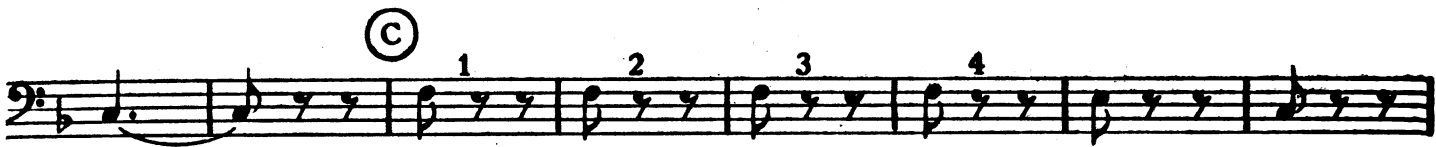

CELLO-BASS
N° 6. SONG

Allegro non troppo

Unis *f*

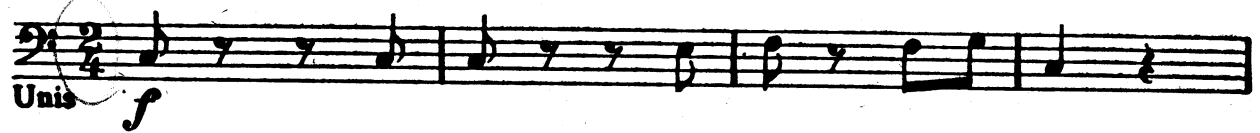

Encore

Div. *p*

B 1st Verse only Go to E

C 2nd Verse only Go to E

Unis *mf*

D 3rd Verse only Go to E

Unis

E

Div. *p*

F

Unis *mf*

PAUSE last time

1st & 2nd

PAUSE last time

3rd

Div. *f*

N° 7. QUARTETT

Allegretto Moderato
Encore

Unis (in 4) *f* *pp*

mf

(A) *p*

(B)

(C) pizz *p*

Una

(D)

(E)

pizz

Div.

f

pizz

arco

pizz

p

arco

pizz

Segue

Nº 8.

Allegro a la Marcia

Cornets

Unis

ff ³

1

2

A

1

1

B

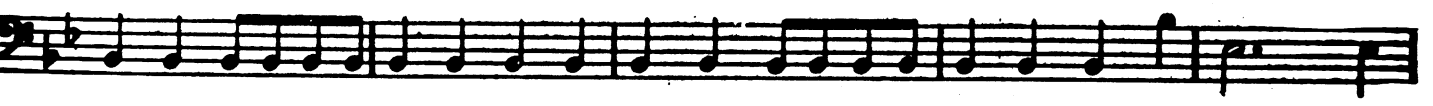
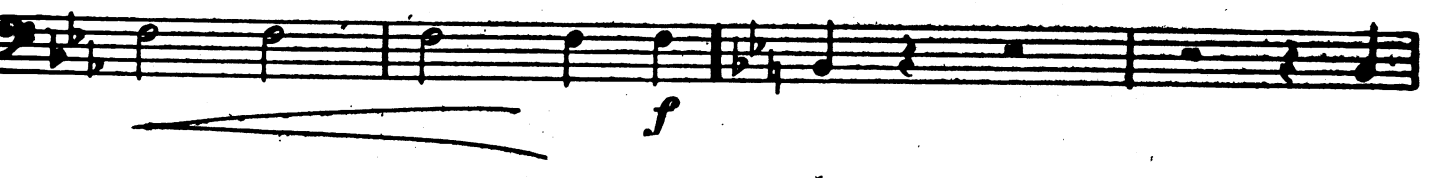
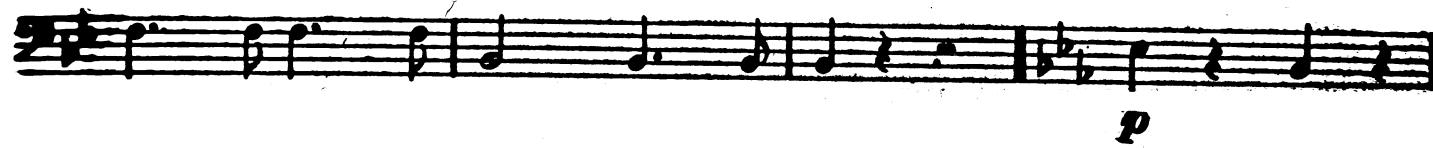

CELLO-BASS
N° 9. SONG

Allegro con fuoco

Encore

Unis *ff*

VOICE

Div. 1

2 3 4

(A)

Rall. . . .

Più Lento

a Tempo

Colla voce *ppp*₁ 2 3 4

(B)

Nº 10. RECIT & DUET

RECIT

To help unhappy commoners and add to their en-

Unis *fp*

- joyment af- fords a man of noble rank congenial em-

- ployment of our attempts we offer you examples illus-

- trative The work is light and I may add is most renumera- tive.

Andante Moderato

Encore

VOICE

DUET Unis *p*

©

CELLO BASS

(D)

Unis

(E)

Div.

(F)

Unis

Rall. a Tempo

(G)

Rall. pizz arco

Nº 11. SONG

Tempo di Gavotte

(A)

(B)

N° 12. QUINTETT

Molto Vivace

(A)

pizz

(B)

arco

CELLO-BASS

FINALE

Allegro Vivace

Unis *ff*

Div.

Unis *f* *p*

cresc. *f*

Più Lento *p* (A) a Tempo *f*

Più lento (B) *2* a Tempo *pizz* *p*

arco

Div.

ff

arco

(D)

p

1 2 3 4 5 6 7 8

pp

9 10 Substi-tuted The 1 2 3

pp

4 5 with par-donable sly-ness His name Luiz *ff* Be-

-hold his royal Highness

(E)

a Tempo Vivace

2

Unis.

ff

CELLO & BASS

Div. *f*

(F) pizz

arco *p*

7

(G) *p*

Unis

(H)

ff

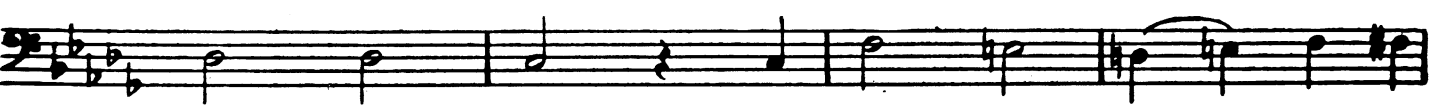

Allegro con brio

(J) 1 Violin Unis *f*

Div.

(K)

Unis

(L)

Div.

ff

ff

(M)

Unis

FINE