VARIATIONS
concertantes

sur l'air de l'Opéra: Le Calife de Bagdad de B. Boieldieu:

„Pour des filles si gentilles"

pour le

Pianoforte et Flûte

composées

par

F. KUHLAU.

Op. 94.

Propriété de l'Editeur.
Enregistré aux Archives de l'Union.

Pr. 25 Ngr.

LEIPZIG,
au Bureau de Musique de C. F. Peters.

Nouvelle Edition

2063.

VARIATIONS.

F. Kuhlau, Op. 94.

Allegretto vivace.

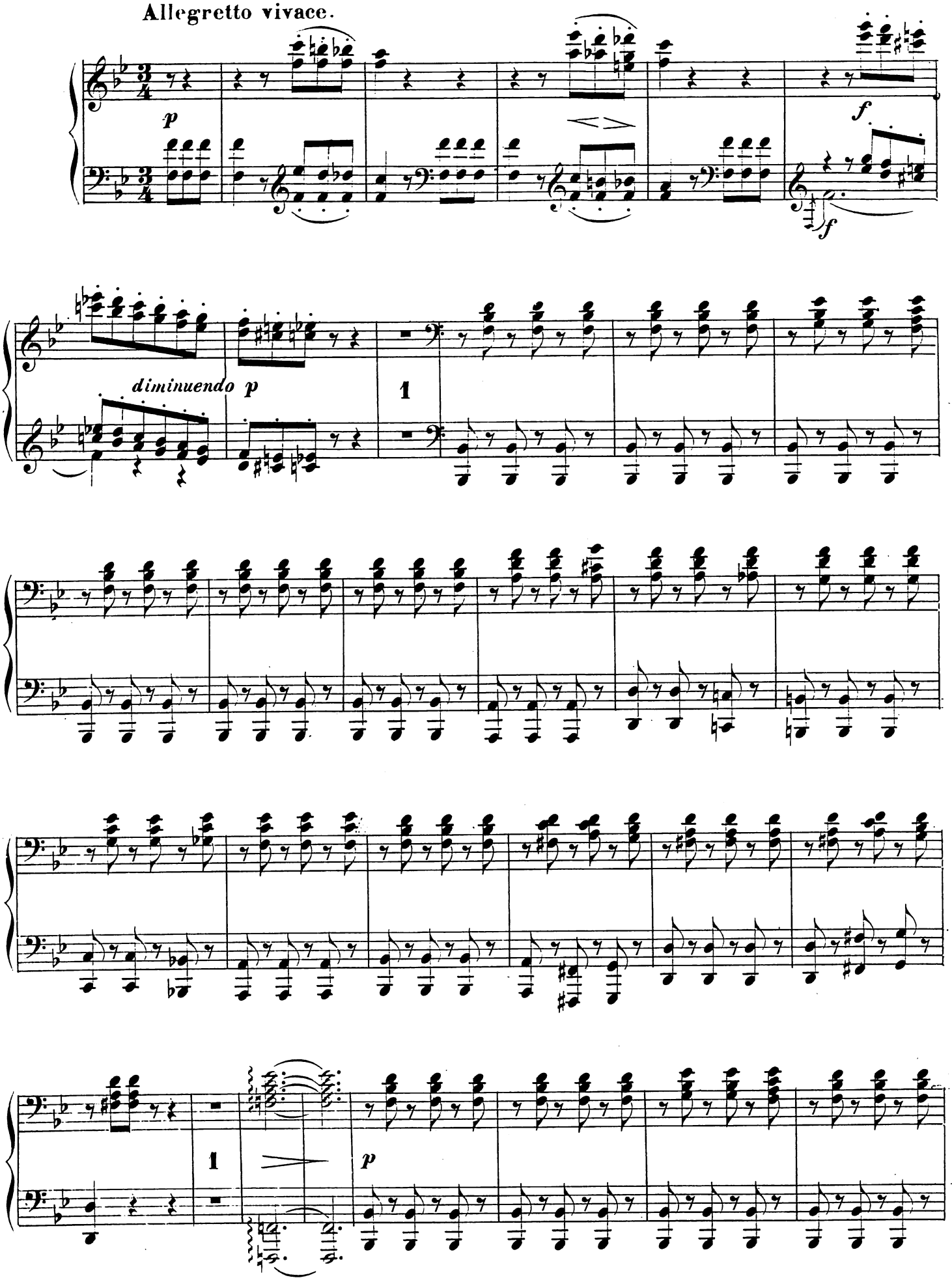

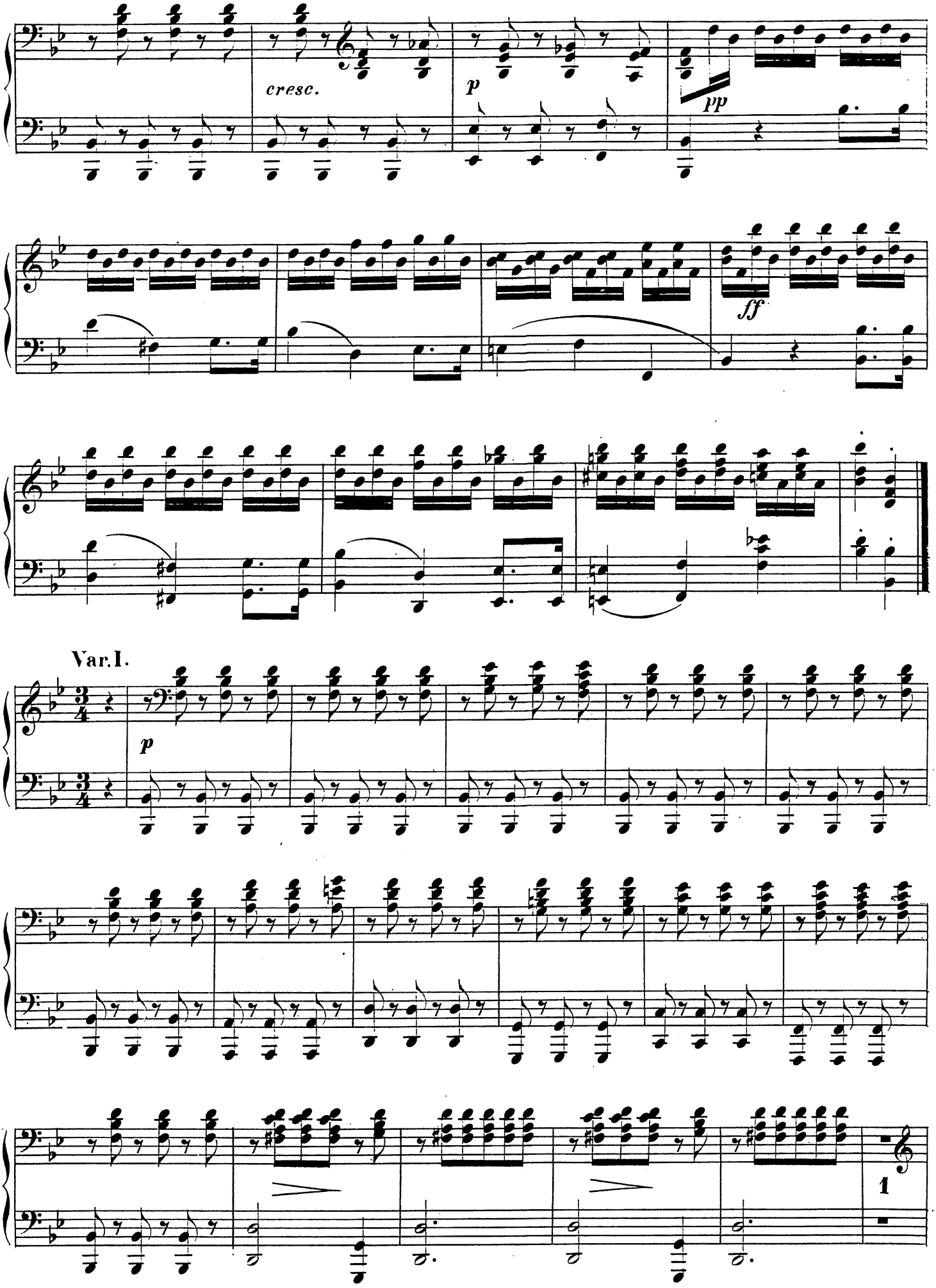
cresc.
p
pp
ff
Var. I.
p
1

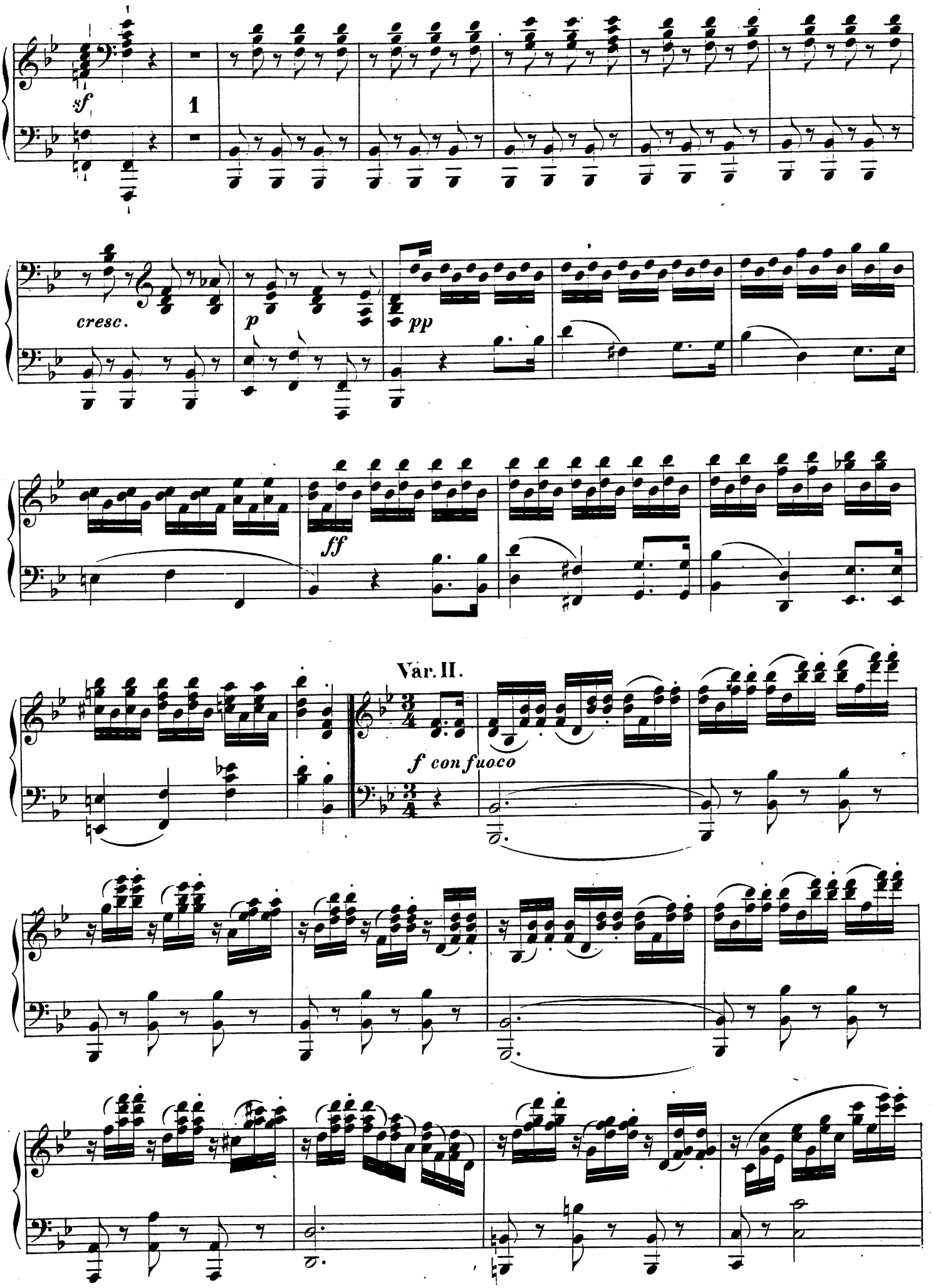
sf
1
cresc.
p
pp
ff
Var. II.
f con fuoco

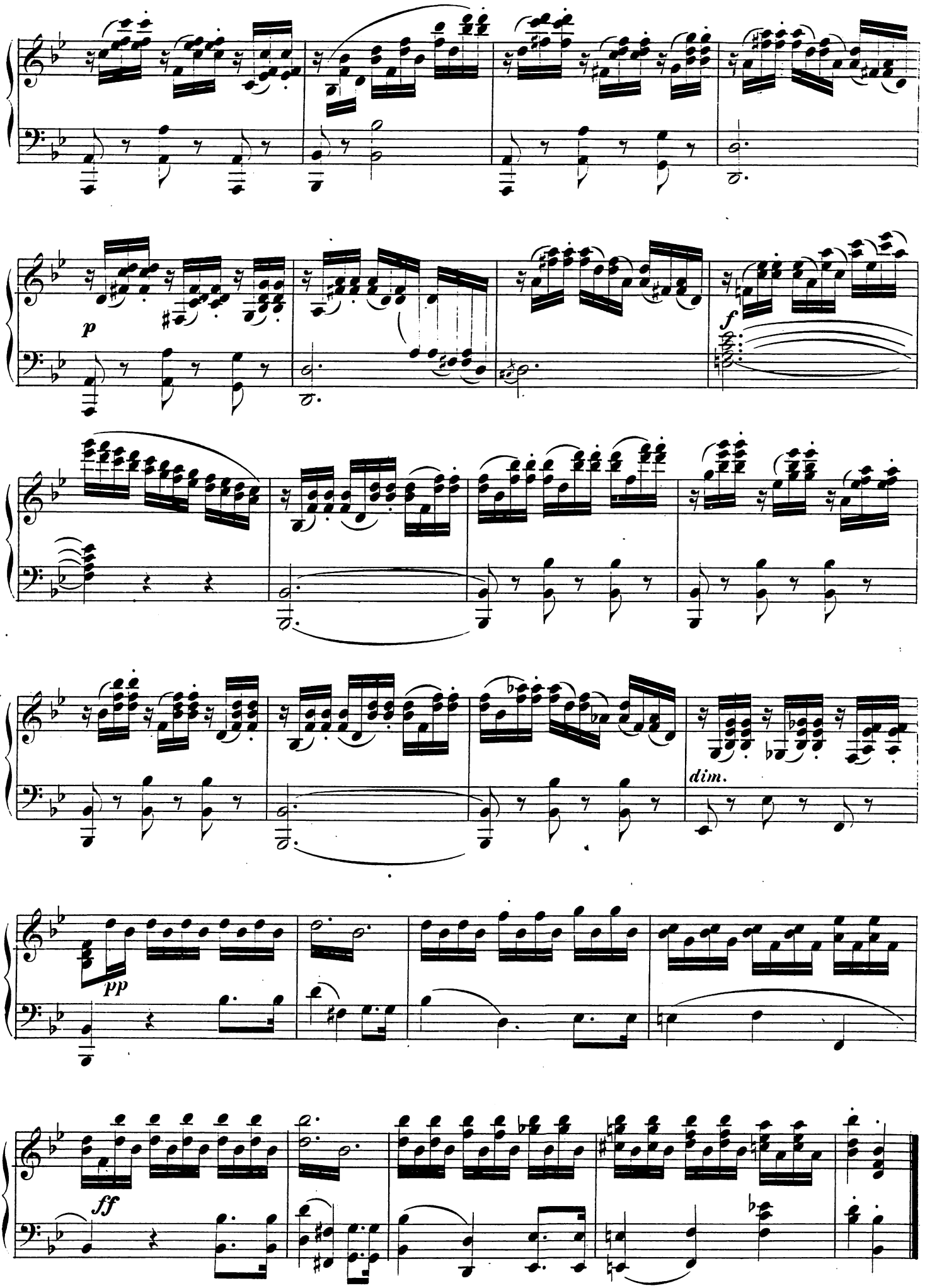
p
f
dim.
pp
ff

Var. III.

p

1 1

sf

cresc.

p

pp

ff

Var. IV.

8

mf legg.

8

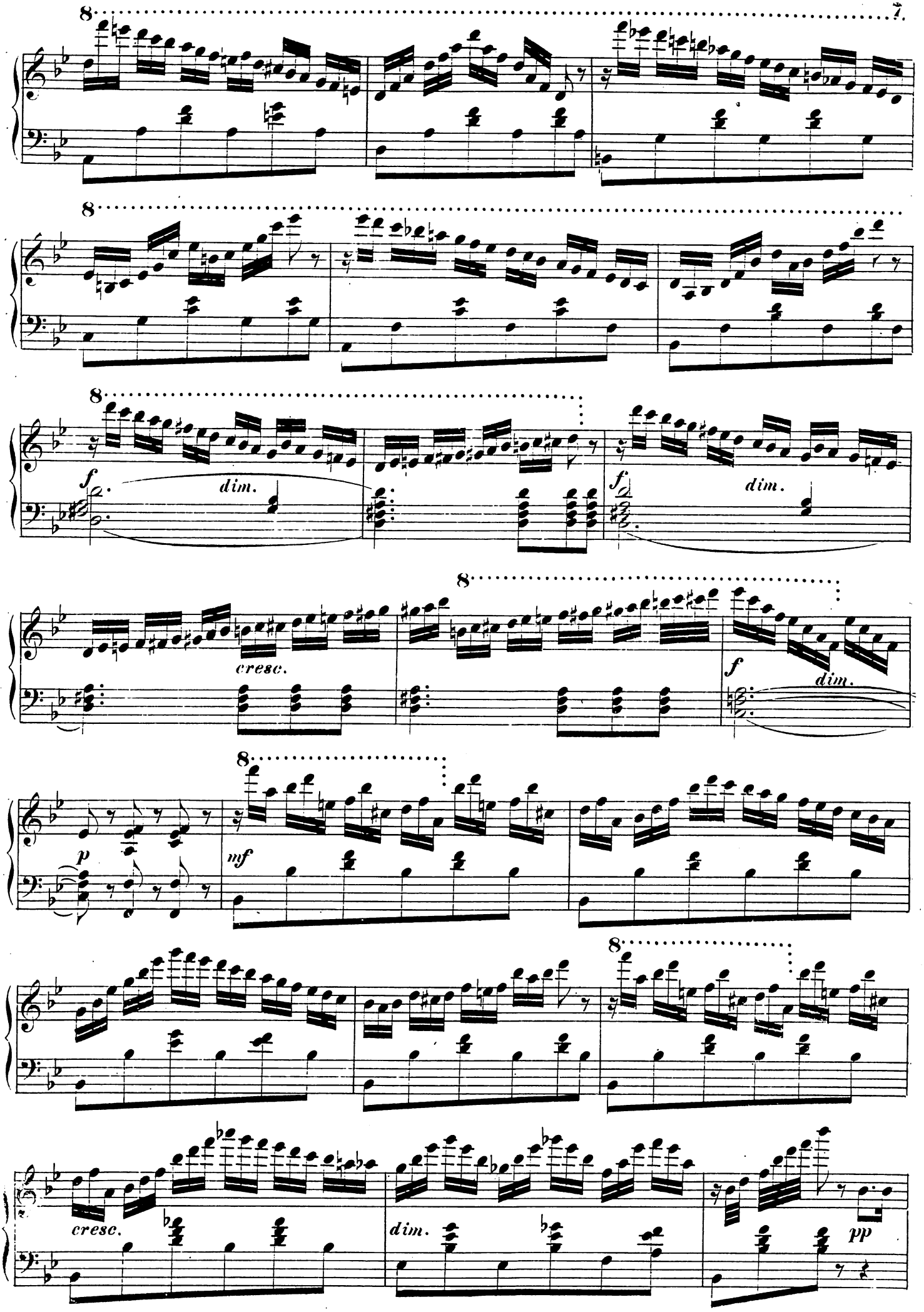
8
7.
8
8
f
dim.
f
dim.
8
cresc.
f
dim.
8
p
mf
8
cresc.
dim.
pp

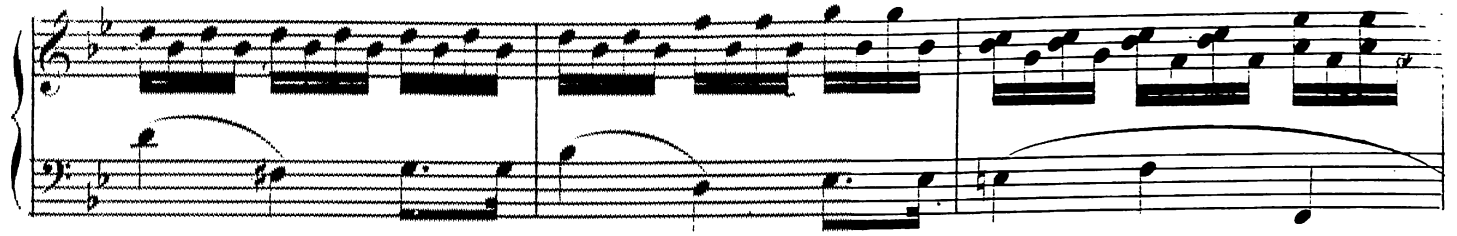

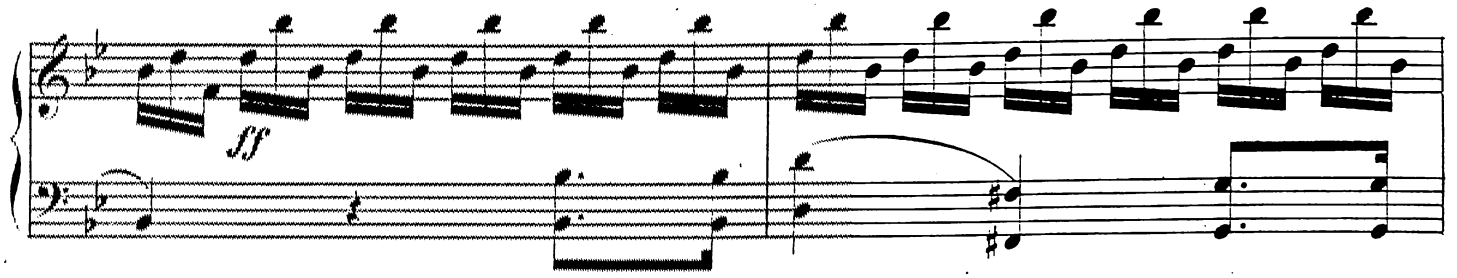
ff

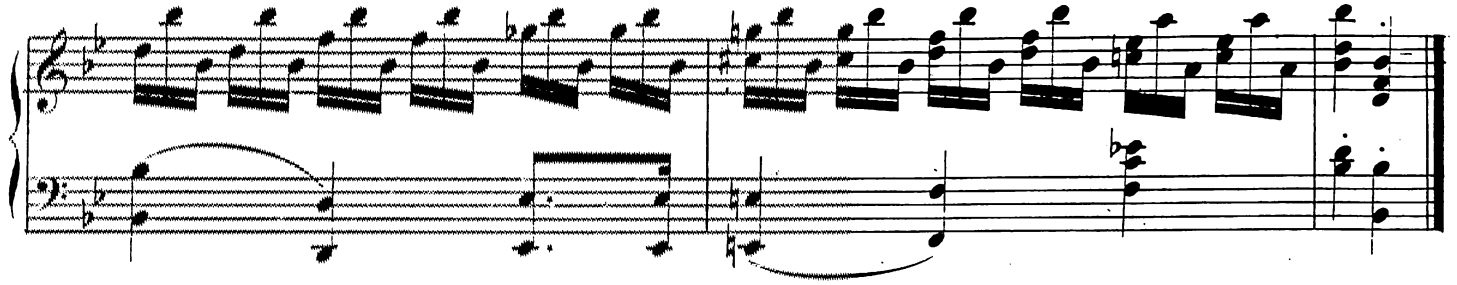

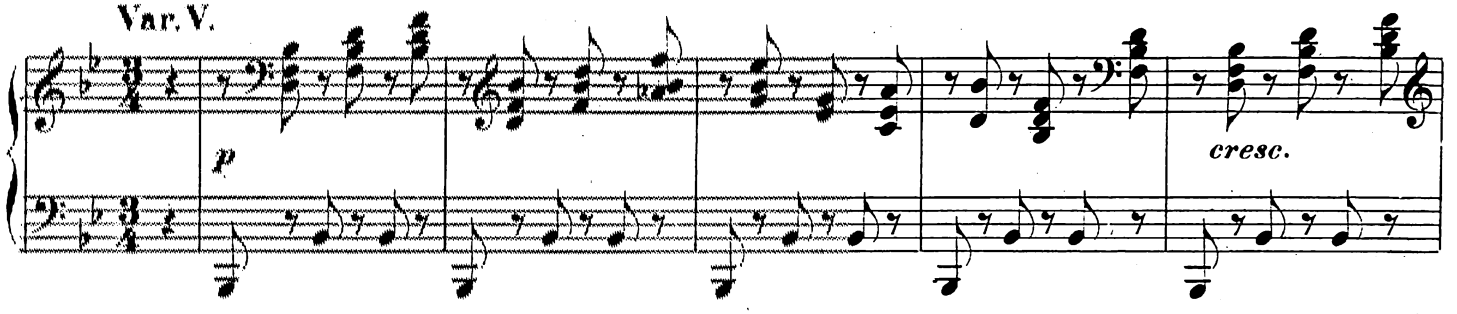
Var. V.
p
cresc.

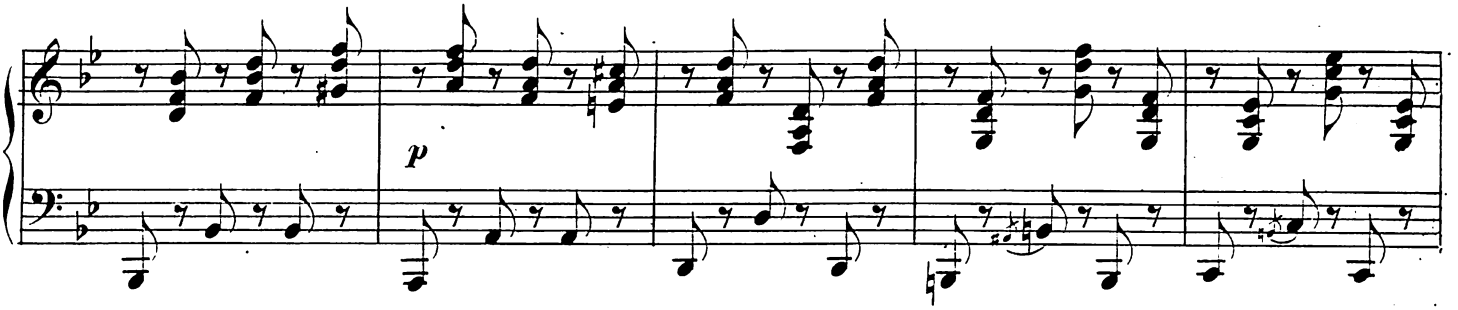
p

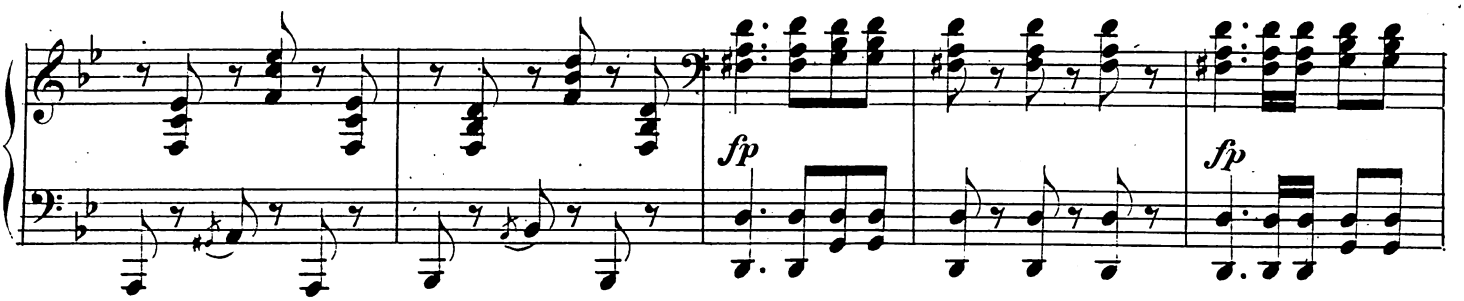
fp
fp

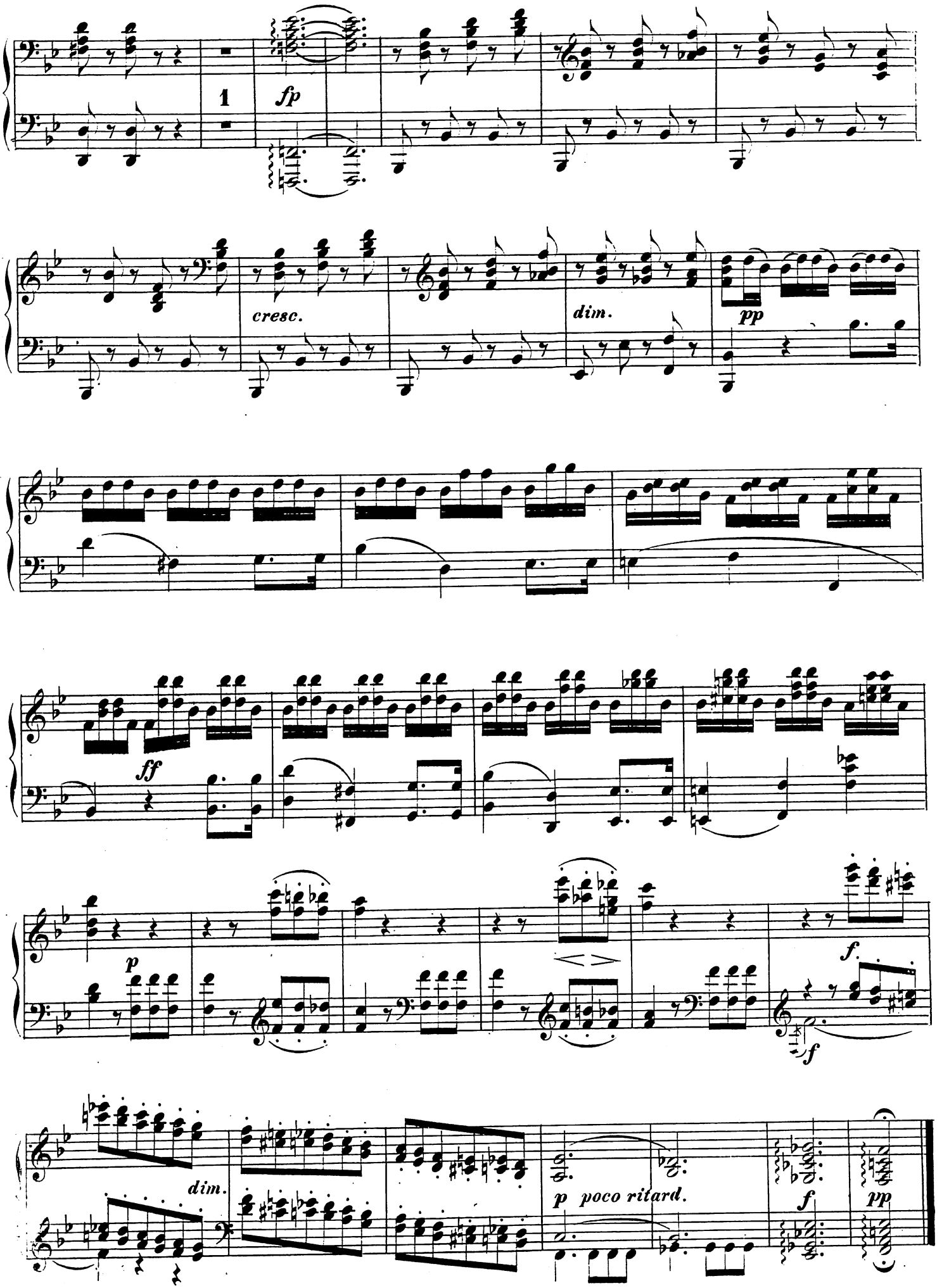
1
fp
cresc.
dim.
pp
ff
p
f.
f
dim.
p poco ritard.
f
pp

Var. VI.

a tempo

con agitazione

f

Il Basso sempre ligato assai.

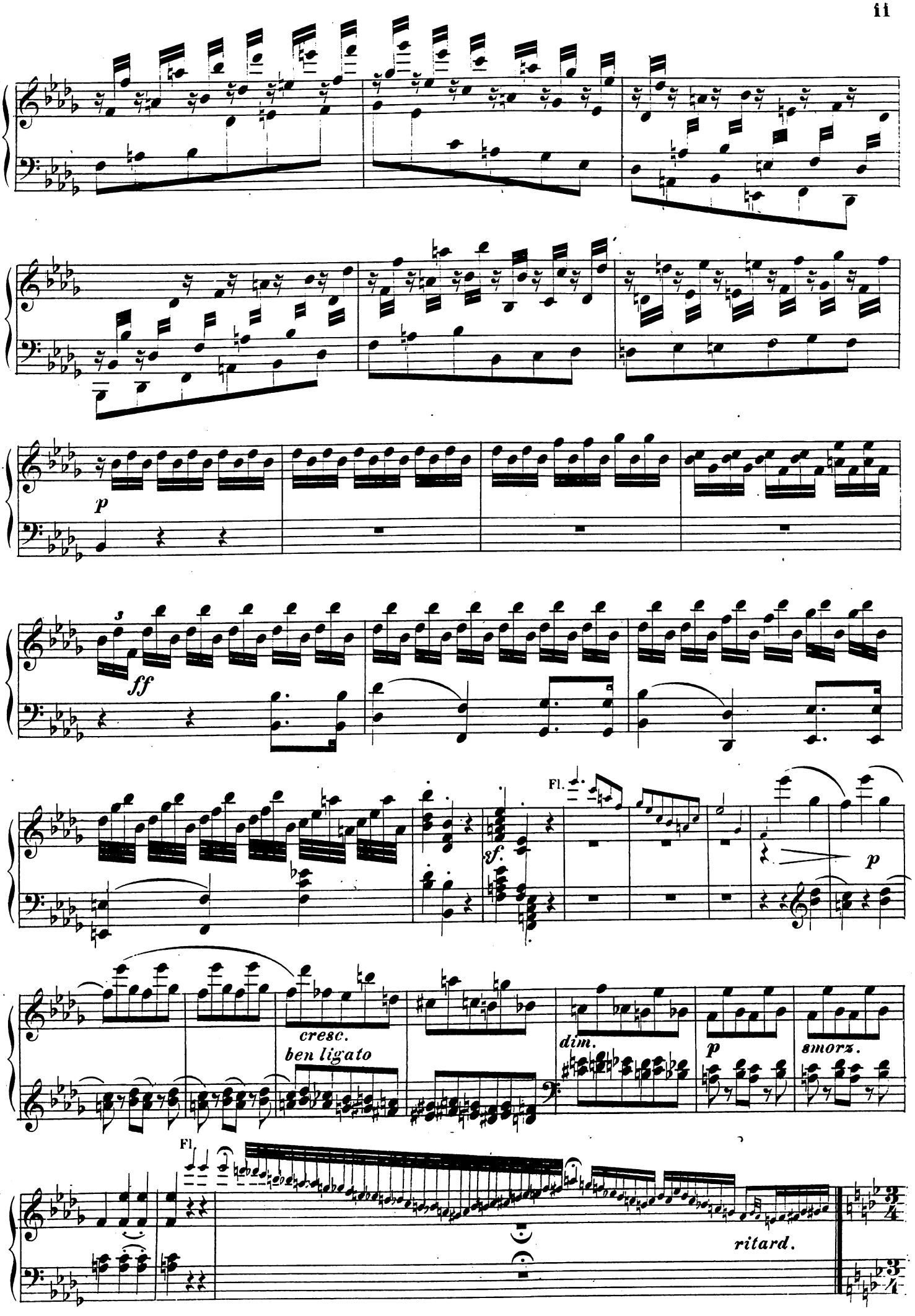
p
3
ff
sf.
Fl.
p
cresc.
ben ligato
dim.
p
smorz.
Fl.
ritard.

Var. VII.

Andantino.

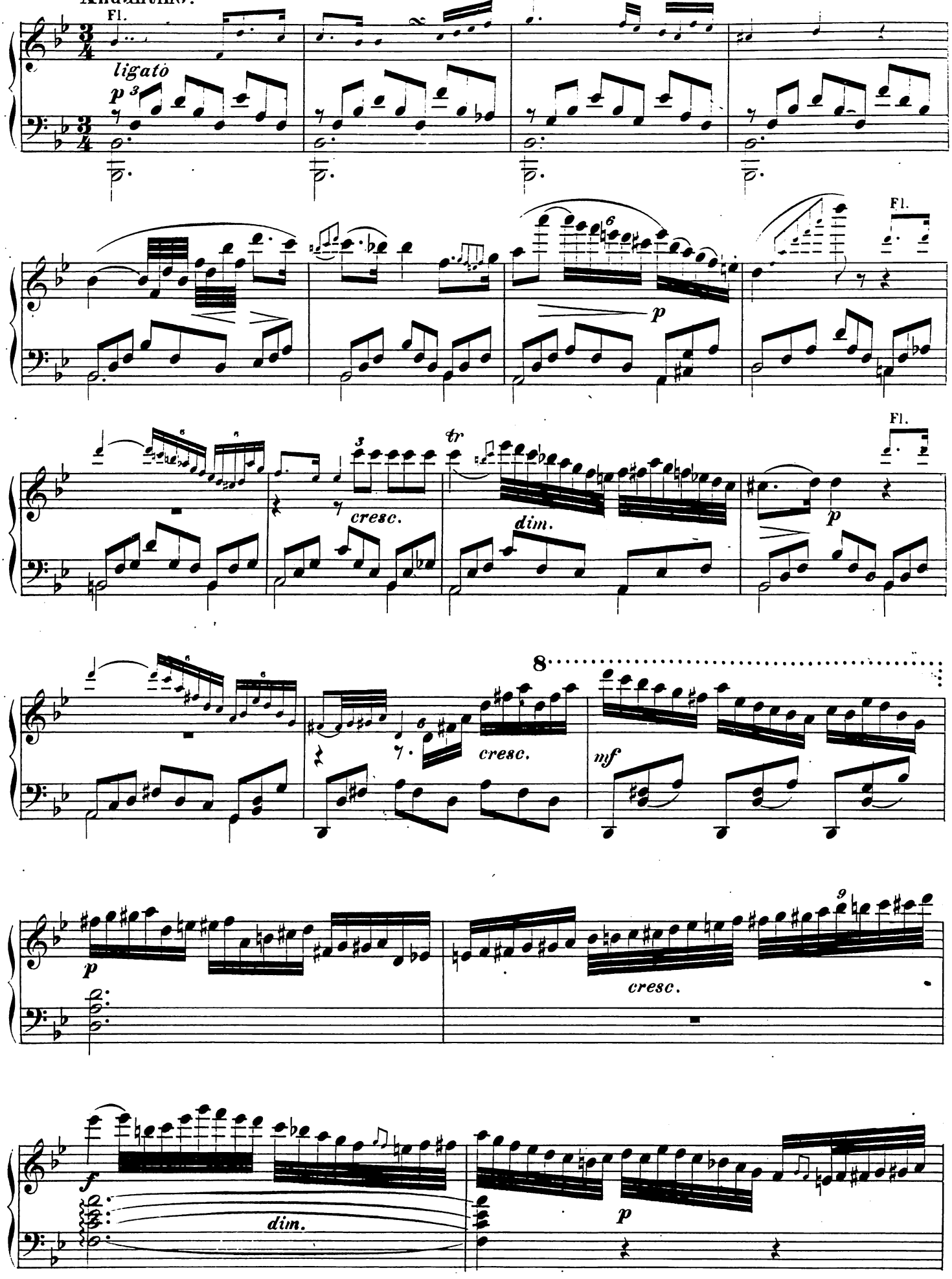

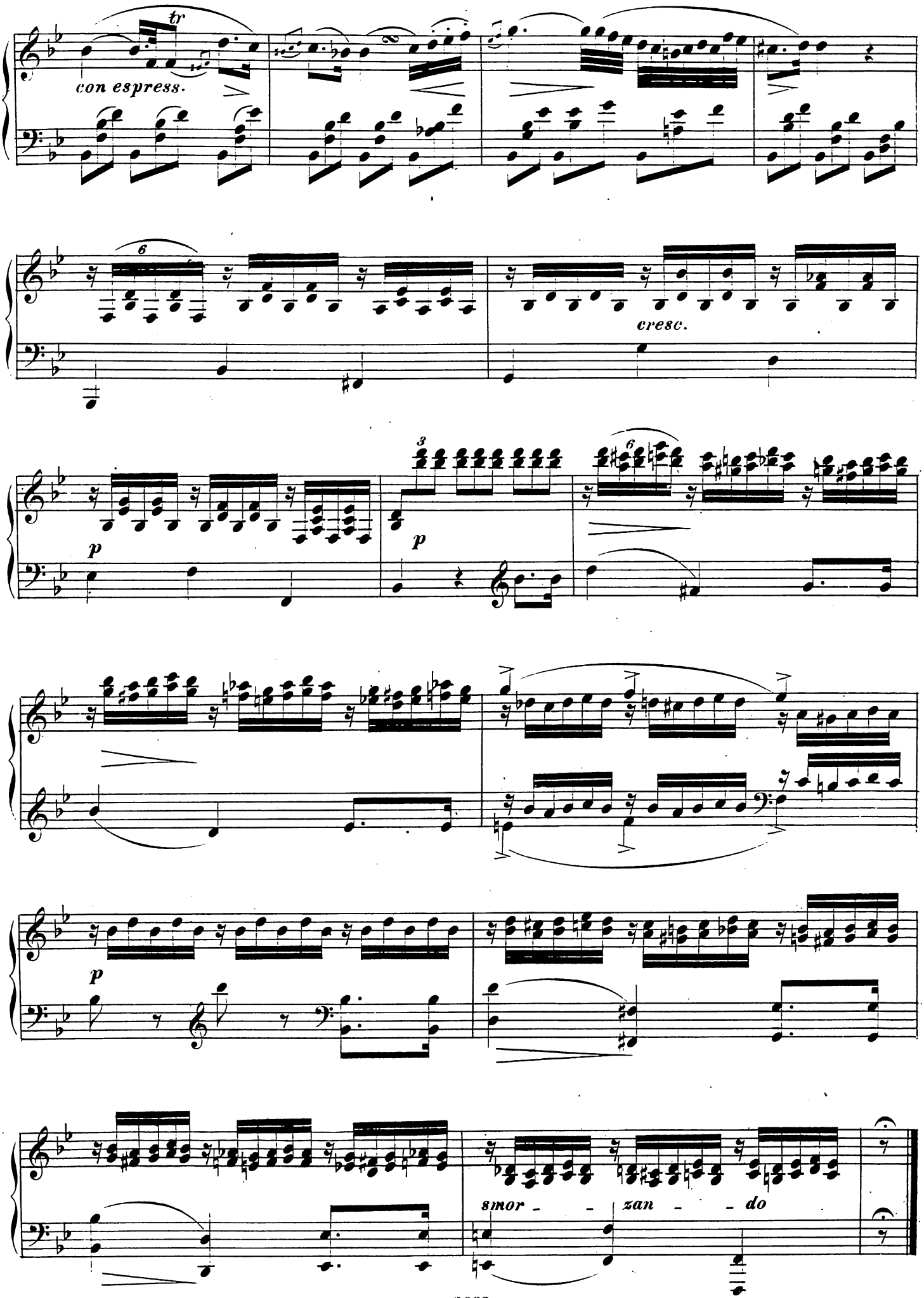
tr
con espress.
6
cresc.
3
p
6
p
p
smor - - zan - - do

Var. VIII.

Allegro non tanto.

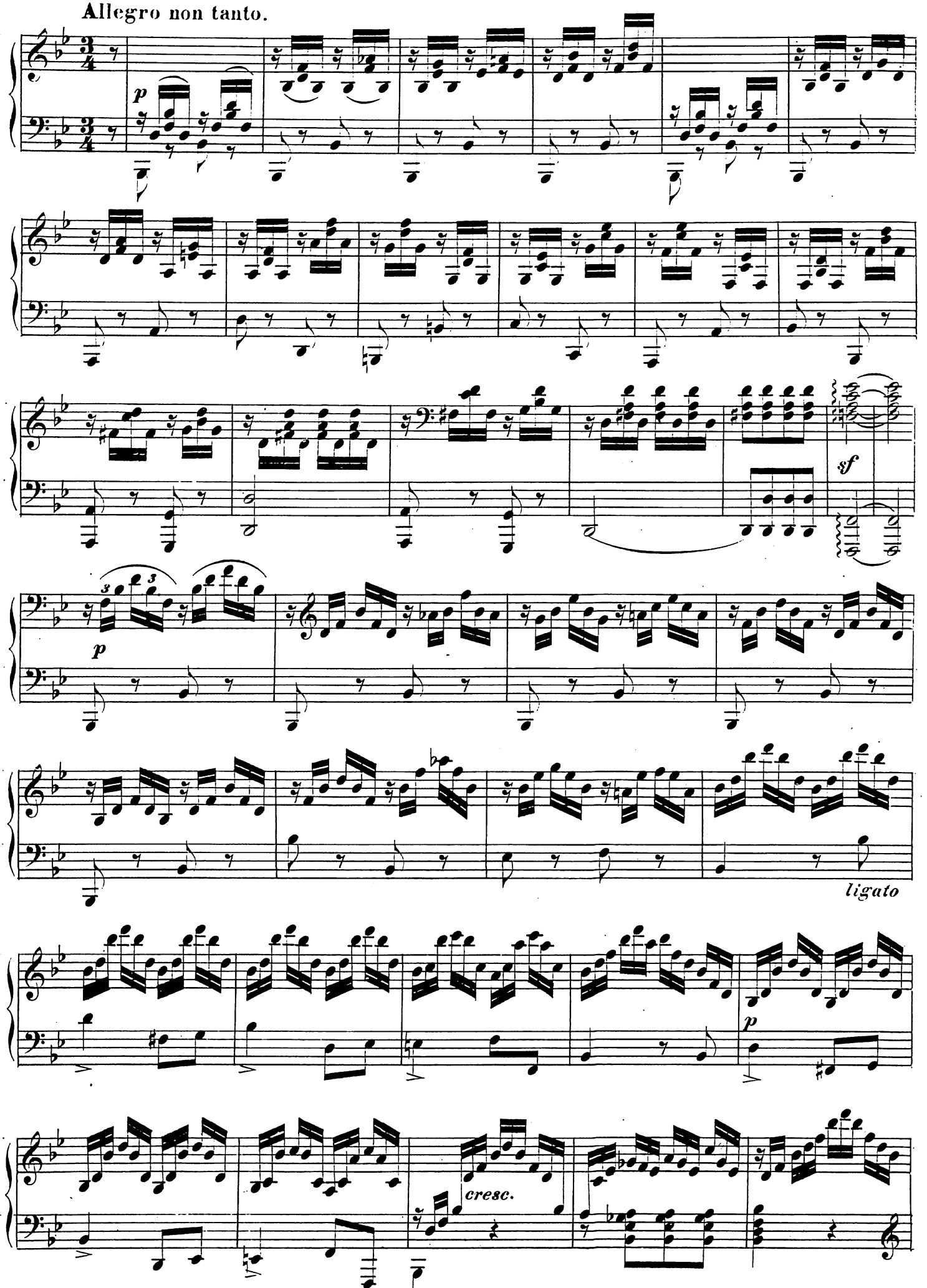

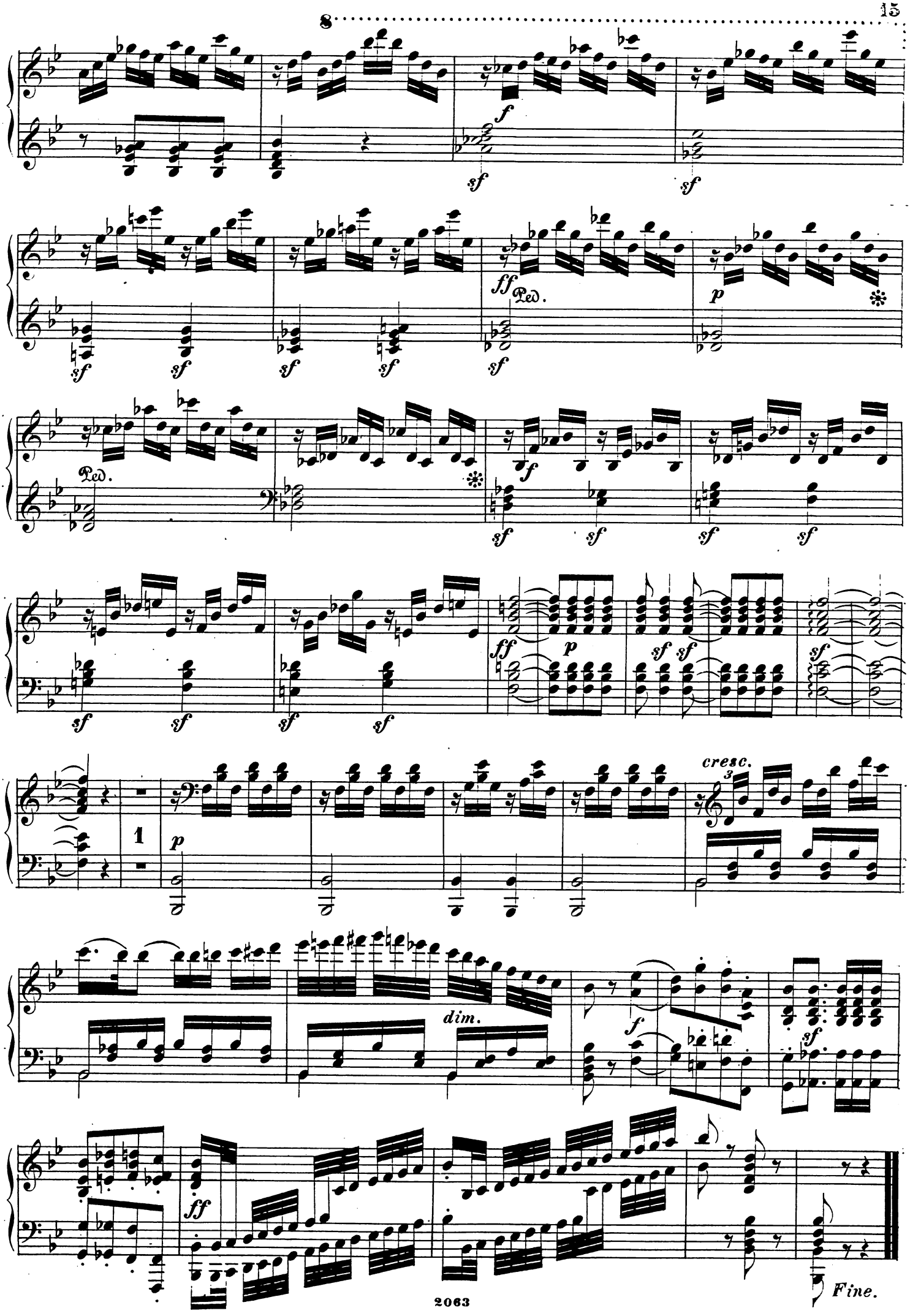
8
f
sf
ff
Ped.
p
1
cresc.
dim.
Fine.