

Caricature

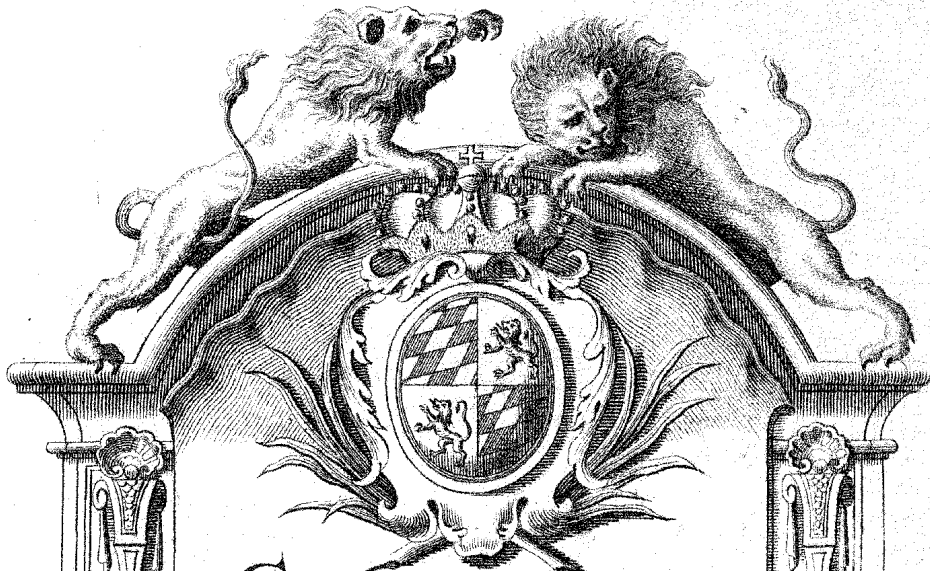

CONCERTI

à plus Instruments

DEDICATI, ALLA
Altezza Serenissima

DI

FERDINANDO MARIA

*Innocentio, Giuseppe, Michele, Duca della
Alta, e Bassa Baviera e del Palatinato
Superiore, Conte Palatino del Rheno,
e Landgravio de Leichtenberge &c. &c. &c.*

da mè

EVARISTO FELICE DALL'ABACO

*Cittadino Veronese Consigliere, e Maestro
de Concerti di S. A. S. E. di Baviera &c &c*

OPERA QUINTA

Libro Primo

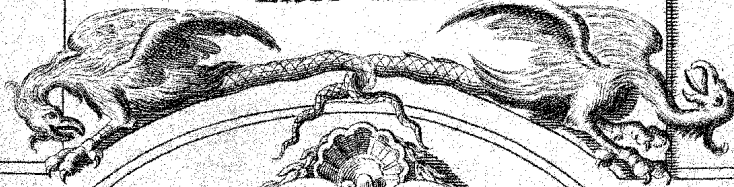
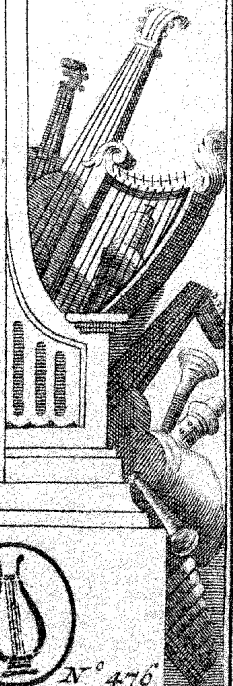
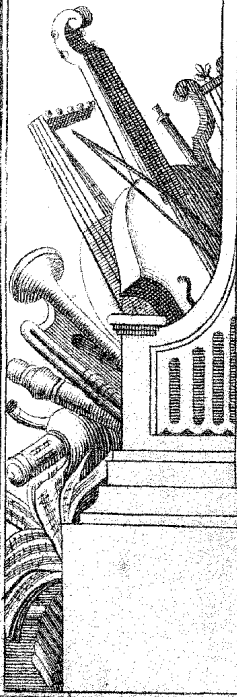

A. AMSTERDAM
Chez
Jeanne Roc

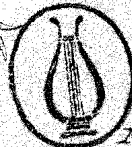

N^o 476

Violino Primo

CONCERTO I *Allegro*
[F Dur]

Violino Primo

Aria Allegro

Piano Forte

Piano

Forte

Da Capo Aria Volti

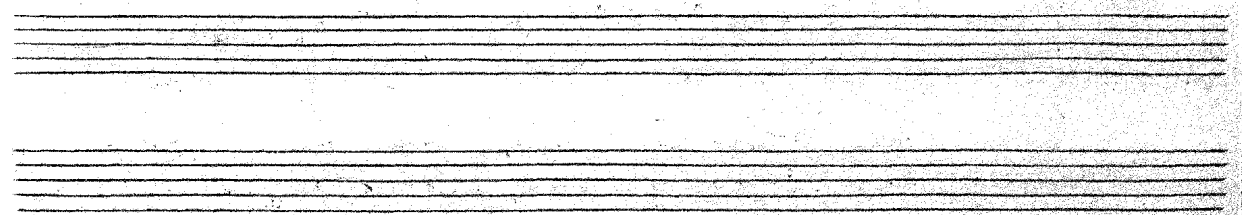

Violino Primo

Largo e Cantabile

Allegro ma non Presto

Soli

Tutti

Soli

Tutti

Violino Primo

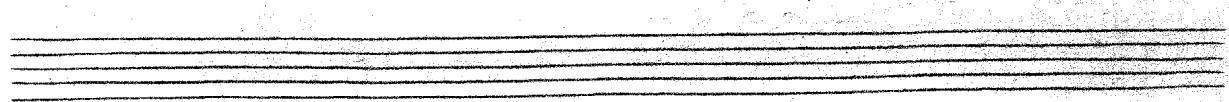
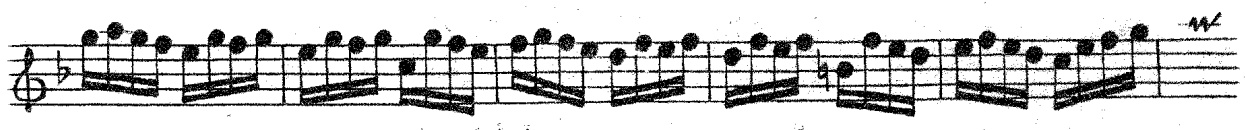

Violino Primo

CONCERTO II 

[G-Dur] *Allegro e Spiccato* *Piano* *Forte*

Piano

Forte

Violino Primo

Piano

Forte

Largo Solo

Tutti

Solo

Tutti

Solo Tutti

Grave

Volte

Violino Primo

- Staff 1: *Allegro*
- Staff 2: *Solo*
- Staff 3: *Tutti*
- Staff 4: *Solo*
- Staff 5: *Tutti*
- Staff 6: *Grave*
- Staff 7: *Presto*

Violino Primo

9

Piano

Forte

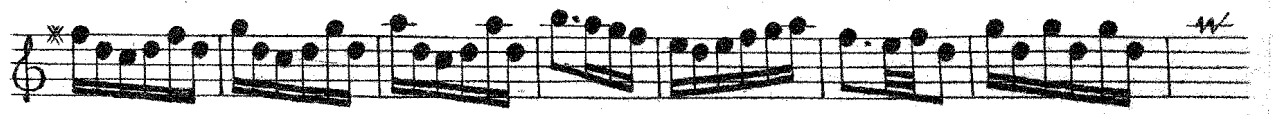

Piano

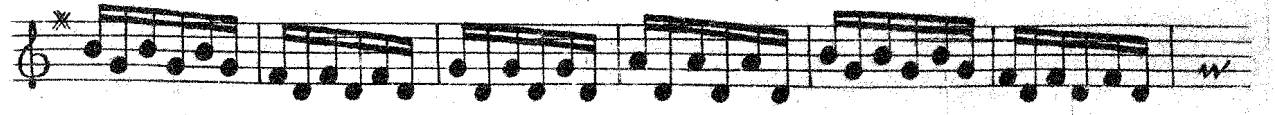

Violino Primo

CONCERTO III *e-moll* *Allegro*

Piano

Tutti

Piano

Forte

Tutti

Violino Primo

Piano

Forte

$\frac{3}{2}$ *Adagio Tacet*

Volti

Violino Primo

Presto Assai

Adagio
Tacet

Prestissimo

6

3
4

Violino Primo

11

3/4

Adagio Tacet

Largo

Primo Passepied

Secondo Passepied

CONCERTO IV

[B-Dur]

Allegro

Violino Primo

Aria. Allegro ma non Presto

Spiccato

Piano

Loure

Adagio e Spiccato

Volti

Violino Primo

Giga Allegro

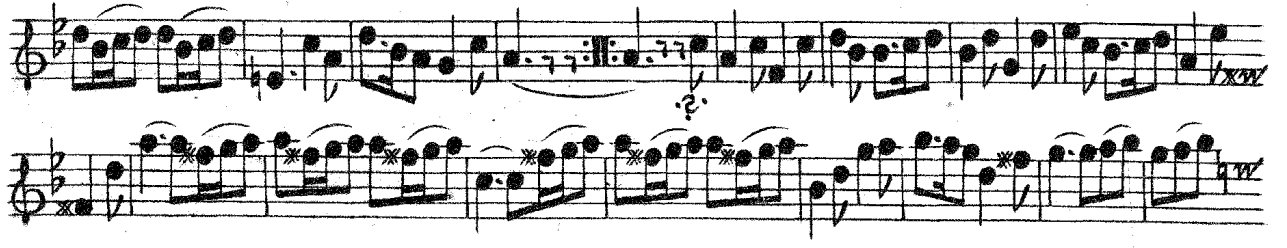

Piano *Forte*

Primo Passepied

Secondo Passepied

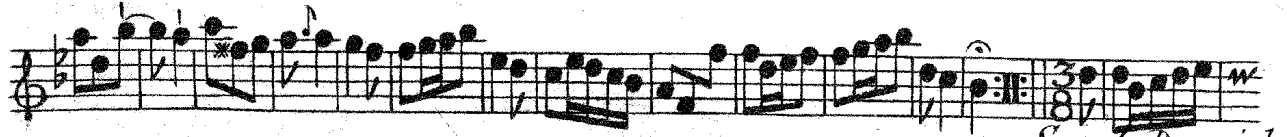

Hautbois

G-Dur
CONCERTO V

Allegro

Adagio

Allegro

Piano

Forte

Adagio

Allegro

Piano

Forte

Grave

Fin

Allegro Da Capo

Volti

Hautbois

Grave

Allegro Tacet

Rondeau Allegro

Violino Primo

CONCERTO VI

[D-Dur]

Allegro

Violino Primo

Violino Primo

Solo

Aria Cantabile *Tutti*

Soli *Tutti*

Ciaccona

Violino Primo

Violino Primo

Allegro

Violino Primo

Violino Primo musical score, page 23. The score consists of ten staves of music in treble clef with a key signature of one sharp (F#). The music is highly technical, featuring rapid sixteenth-note passages, slurs, and trills. The first seven staves contain continuous sixteenth-note runs. The eighth staff introduces triplet markings over the sixteenth-note patterns. The ninth and tenth staves continue with triplet markings and conclude with a repeat sign and a final cadence. A 'W' symbol is present at the end of each staff.

FINE

Outsider

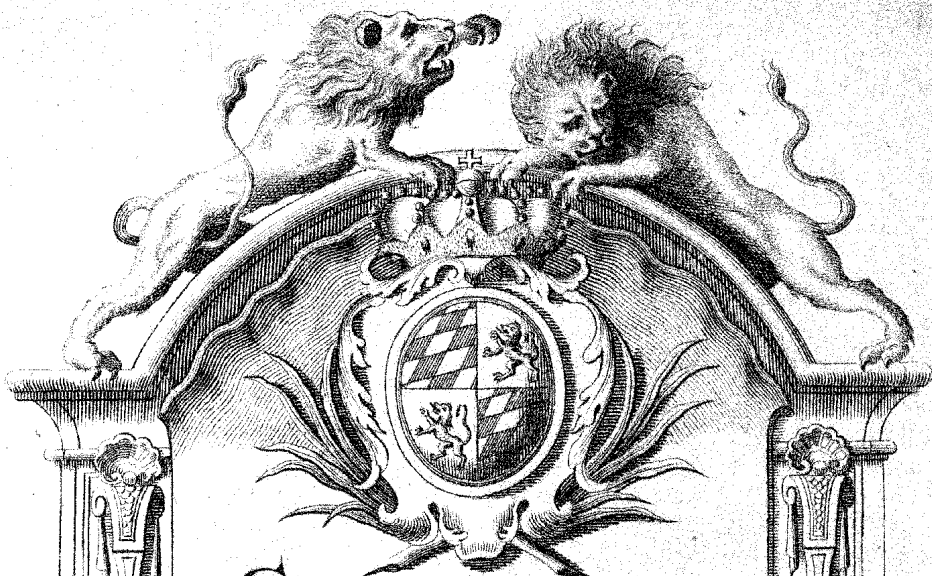

CONCERTI

à più Istrumenti

DEDICATI, ALLA
Altezza Serenissima

DI

FERDINANDO MARIA

*Innocentio, Giuseppe, Michele, Duca della
Alta, e Bassa Baviera e del Palatinato
Superiore, Conte Palatino del Rheno,
è Landgrawio de Leichtenberge &c. &c. &c.*
da me

EVARISTO FELICE DALL'ABACO

*Cittadino Veronese Consigliere, e Maestro
de Concerti di S. A. S. E. di Baviera &c. &c.*

OPERA QUINTA Op. 5
Libro Primo

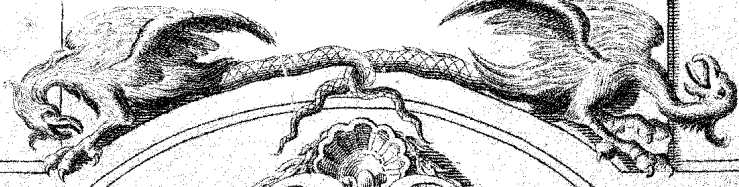
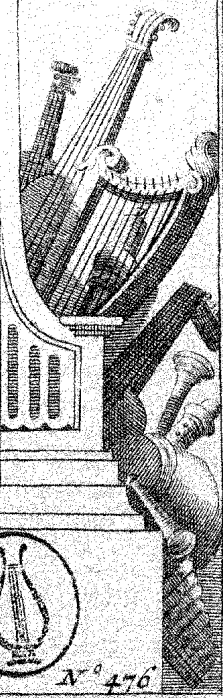
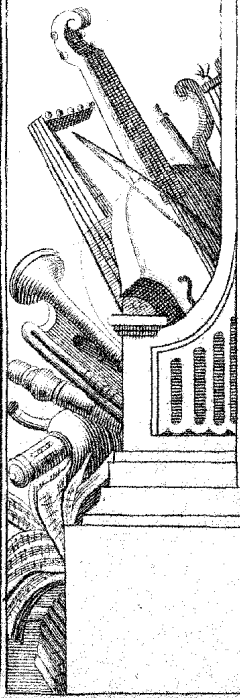

A AMSTERDAM
Chez
Jeanne Rogee

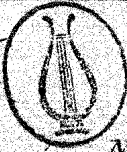

N^o 476

Violino Secondo

CONCERTO I

Allegro

Violino Secondo

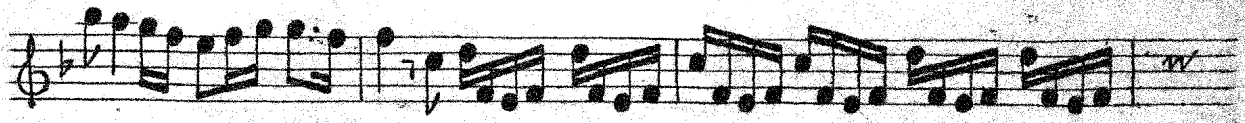

Aria Allegro

Piano

Forte

Piano Forte

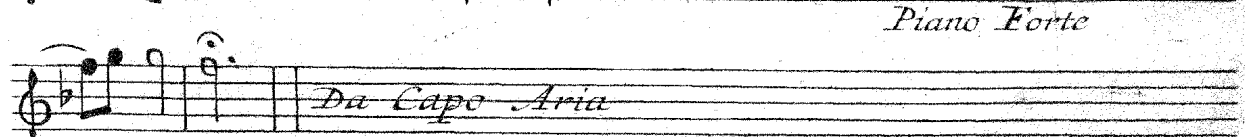

Da Capo Aria

Volti

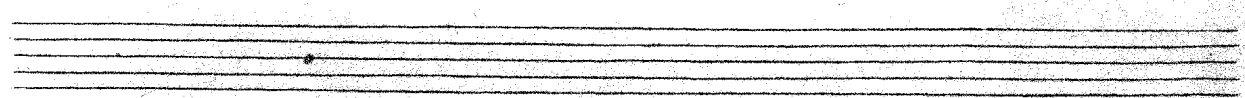

Violino Secondo

Violino Secondo

Tutti

Presto Assai

Fin

Piano

Forte

Da Capo

Violino Secondo

CONCERTO II ϵ

Allegro e Spiccato *Piano* *Forte*

Piano

Forte

Violino Secondo

Piano *Forte*

Largo

Soli *Tutti*

Grave *Volti*

Violino Secondo

Allegro

Soli *Tutti*

Soli *Tutti*

Grave

Presto

1

Violino Secondo

Flauto Primo

CONCERTO III *Allegro*

Flauto Primo

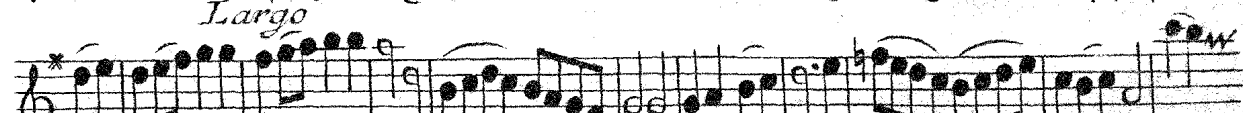
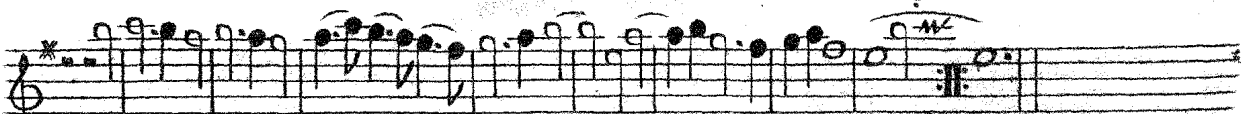
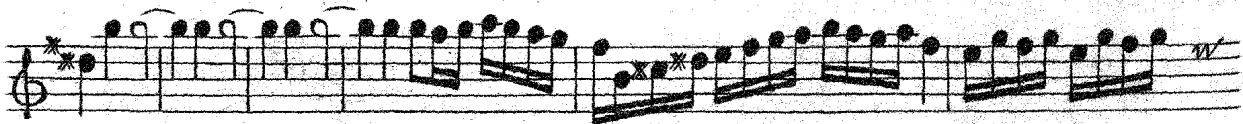

Volti

Flauto Primo

Primo Passepied

Secondo Passepied

Violino Secondo

CONCERTO IV

Allegro e Spiccato

The Violino Secondo part of Concerto IV. It consists of four staves of music in 2/4 time, starting with a treble clef and a key signature of one flat.

Violino Secondo

Volti

Violino Secondo

Aria

Violino Secondo

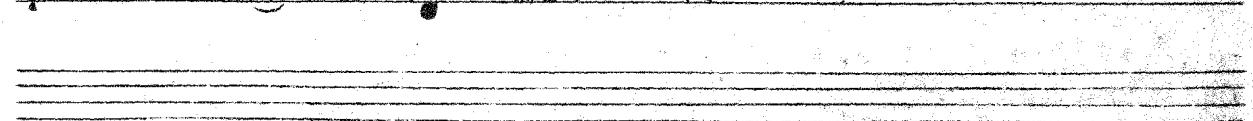
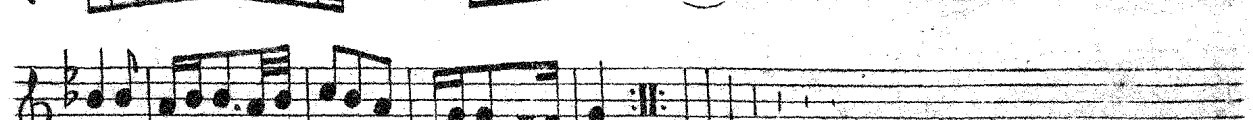
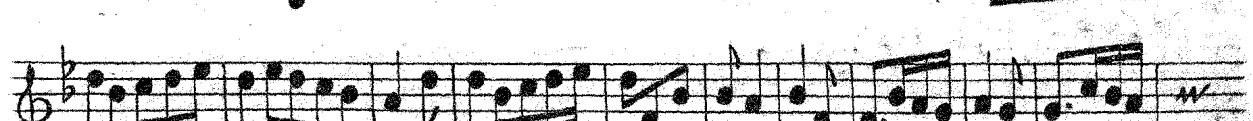
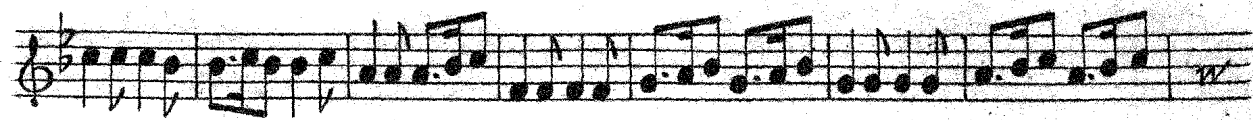
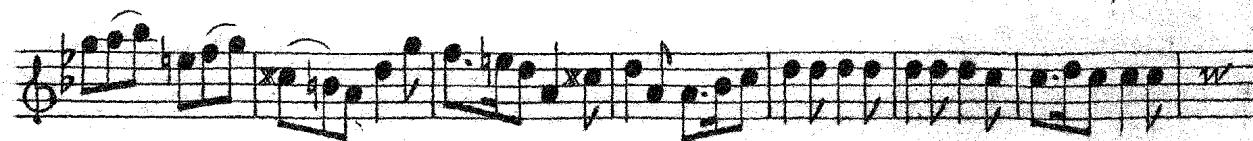

CONCERTO V

Allegro

Piano

Adagio Forte Allegro *Piano*

Forte

Piano

Adagio

Allegro Tutti

Piano

Forte

Violino Secondo

Volti

Four empty musical staves at the bottom of the page.

Violino Secondo

Allegro Assai

Piano

Violino Secondo

Piano

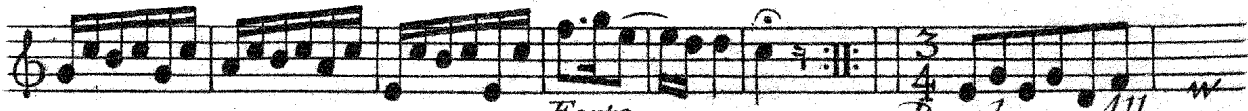

Forte

Rondeau Allegro

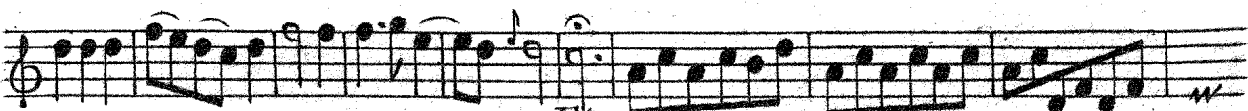

Fin Solo

Tutti

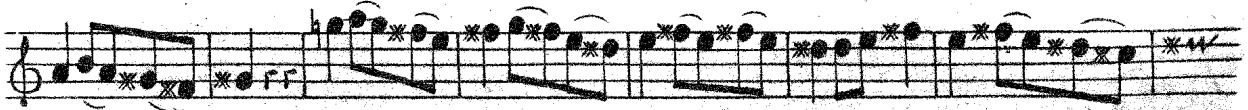

CONCERTO VI 

Allegro

Piano

Piano *Forte*

Violino Secondo

Piano *Forte* W

Aria

Cantabile Solo W

Tutti W

Solo W

Tutti W

Volti W

Violino Secondo

Ciaccona

Allegro e Spiccato

Violino Secondo

Rondeau Allegro

Fin

Piano

Forte

Da Capo

Volti

Violino Secondo

Allegro

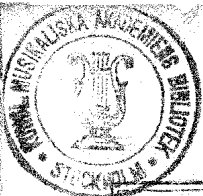

Orchester

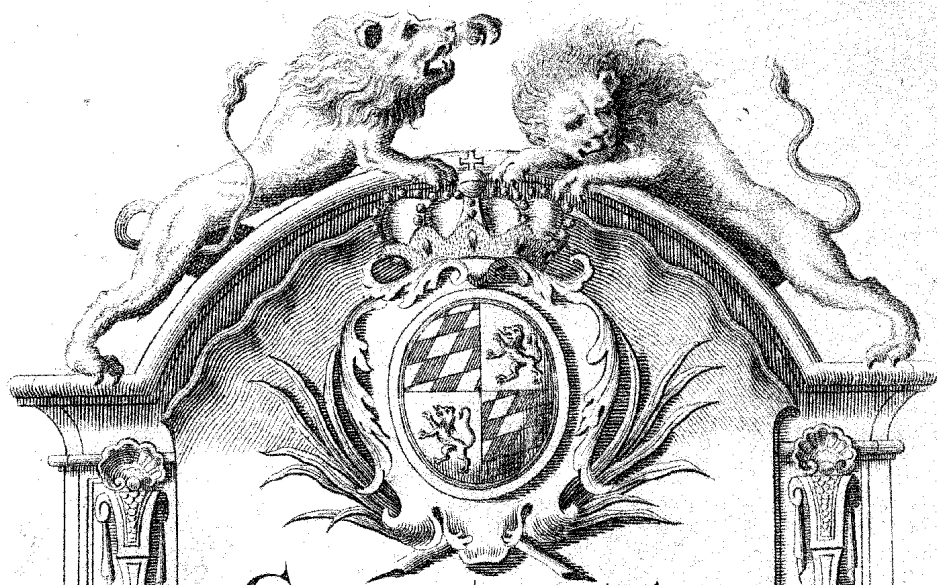

CONCERTI

à più Istrumenti

DEDICATI, ALLA
Altezza Serenissima

DI

FERDINANDO MARIA

*Innocentio, Giuseppe, Michele, Duca della
Alta, e Bassa Baviera e del Palatinato
Superiore, Conte Palatino del Rheno,
e Landgravio de Leuchtenberge &c. &c. &c.*
da me

EVARISTO FELICE DALL'ABACO

*Cittadino Veronese Consigliere, e Maestro
de Concerti di S. A. S. E. di Baviera &c. &c.*

OPERA QUINTA *Op. 5*

Libro Primo

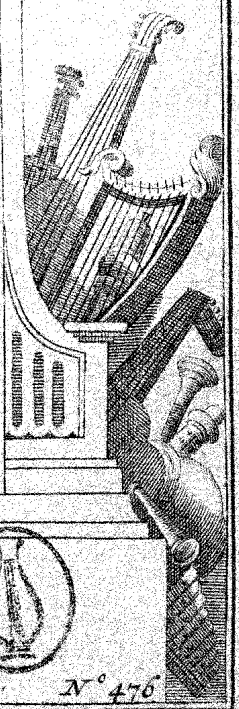
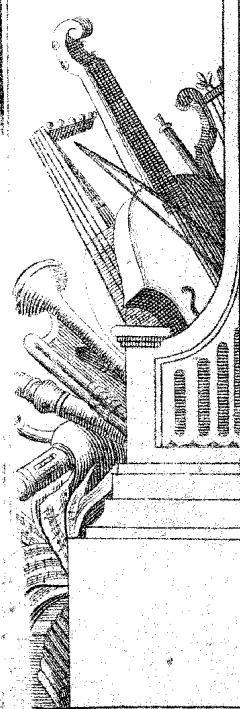

A AMSTERDAM
Chez
Jeanne Rogee

N° 476

à Son Altesse Sérénissime

MONSEIGNEUR

L'Ouvrage, que je prends la liberté de dédier à V. A. S. n'a rien de nouveau ni de difficile pour vous. Né pour les Sciences les plus sublimes, vous les acquérez sans peine; vous les possédez dès le moment que vous voulez bien vous appliquer; Et ce qui coûte à d'autres de longues années d'étude n'est pour V. A. S. qu'un jeu pour ainsi dire, et qu'une recreation. Je pourrais citer icy les Mathématiques, les Fortifications, l'Art militaire, et plusieurs autres Sciences, qui n'ont coûté à V. A. S. que peu de tems pour les acquérir dans leur perfection. Mais je me retranche dans les justes bornes de mon Sujet; Je ne parle que de la Musique que vous honorez de votre estime; avec quelle facilité, Monseigneur ne l'avez vous pas aprise, et poussée à ce degré de perfection où vous la possédez? Il n'est point d'Instruments si difficiles que vous n'ayez asujetis en peu de jours; ils sentent que c'est un Prince qui les touche, et qui les touche en Prince; et glorieux d'obeir à V. A. S. ils rendent des Sons & une harmonie, que les Maîtres de l'Art sont obligés d'admirer. Heureux, Monseigneur, si l'ouvrage que j'ai l'honneur de vous présenter, peut contribuer aux nobles amusemens de V. A. S. mais encore plus heureux si je puis moi même par là prouver à tout l'Univers le Zèle, la veneration et le profond respect avec lequel j'ai l'honneur d'être.

MONSEIGNEUR

De V. A. Ser.^{me}

Le très humble très Obeissant
et très respectueux Serviteur

EUVARISTE FELICE DELL'ABACO

Violino Primo de Concerto Grosso

CONCERTO I

Allegro

Violino Primo de Concerto Grosso

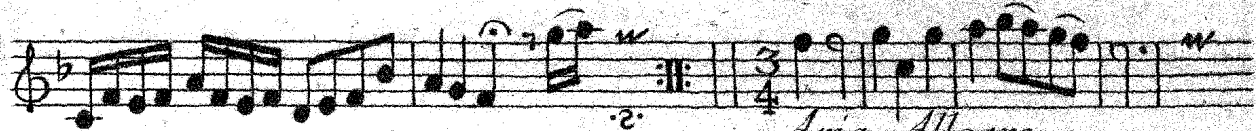

Aria Allegro

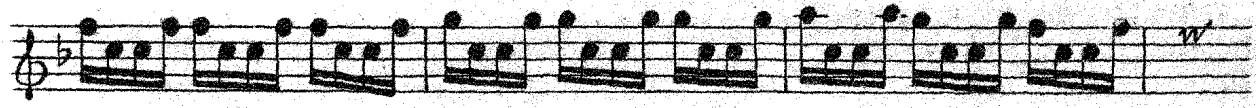

Piano Forte

Da Capo Aria Volti

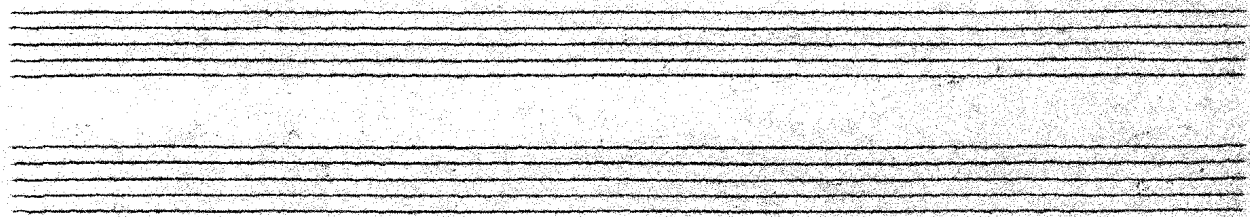

Violino Primo de Concerto Grosso

Largo e Cantabile

Allegro ma non Presto

Allegro ma non Presto

Allegro ma non Presto

Allegro ma non Presto

Allegro ma non Presto

Prestò Assai

Violino Primo de Concerto Grosso

Four empty musical staves at the bottom of the page, indicating the end of the score on this page.

Violino Primo de Concerto Grosso

7

Largo

Grave

Allegro

Volti

Violino Primo de Concerto Grosso

Grave

Presto

Piano

Forte

Violino Primo de Concerto Grosso

9

* w

* w

* w

* *Piano* w

* *Forte* w

* :||

Seven empty musical staves, each consisting of five lines, arranged vertically.

Violino Primo de Concerto Grosso

CONCERTO III 

Allegro

Piano

Tutti

Piano

Forte

Violino Primo de Concerto Grosso

Piano *Forte*

Adagio Tacet

Volti

Violino Primo de Concerto Grosso

Presto Assai

Tacet

Adagio

Prestissimo

6

3 4

Violino Primo de Concerto Grasso

11
3/4
4
Tacet
Adagio *Largo*

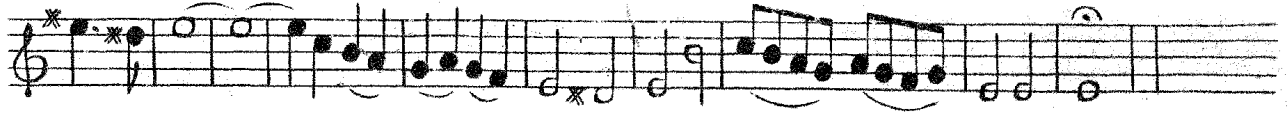

Primo Passepied

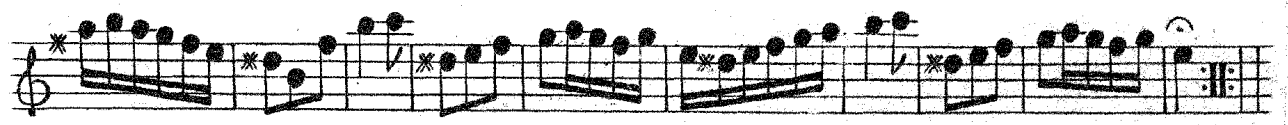
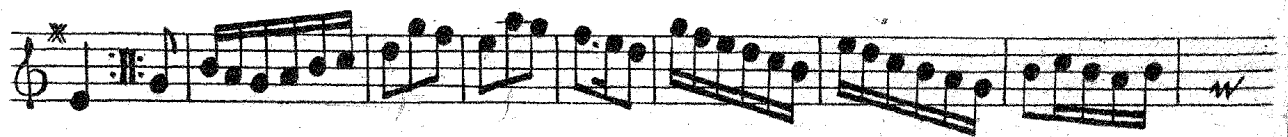

Secondo Passepied

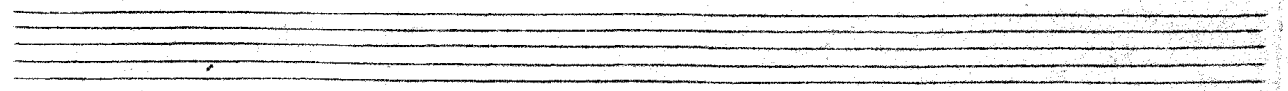
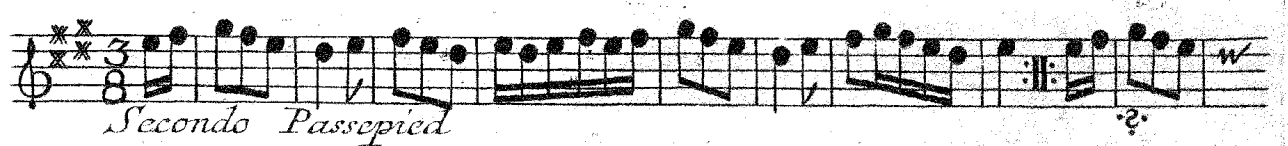

Violino Primo de Concerto Grosso

CONCERTO IV 

Allegro e Spiccato

Allegro ma non Presto

Violino Primo de Concerto Grosso

Spiccato

Loure
Piano

Adagio e Spiccato

Giga Allegro

Piano

Forte

Volta

Violino Primo de Concerto Grosso

Primo Passepied

3. Secondo Passepied
Tacet

CONCERTO V $\frac{6}{8}$

Allegro

Piano

Adagio *Allegro*

Piano *Forte*

Piano *Allegro*

Violino Primo de Concerto Grosso

Piano

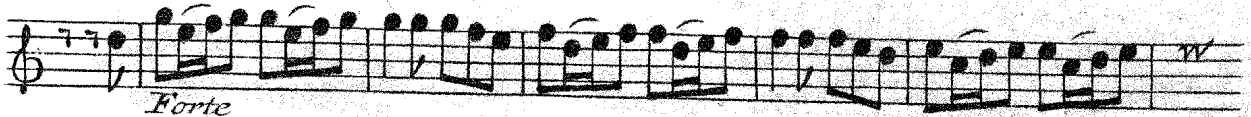

Forte

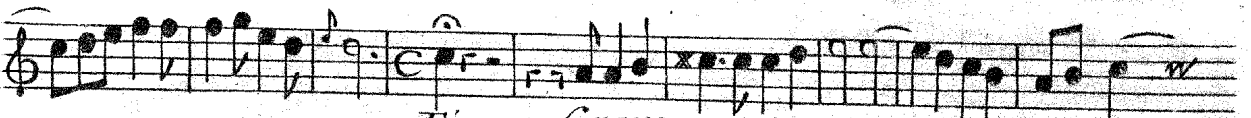

Fin Grave

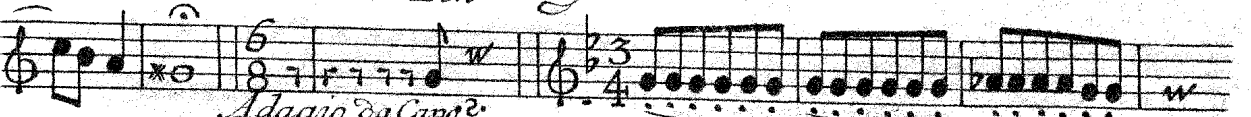

Adagio da Capo?

Grave Piano

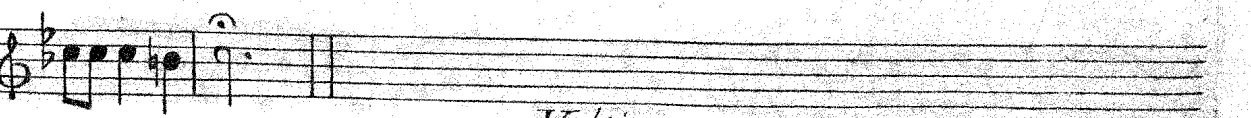
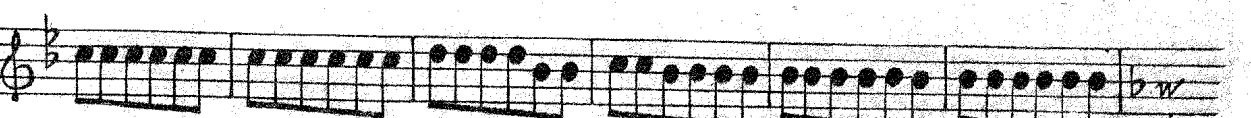
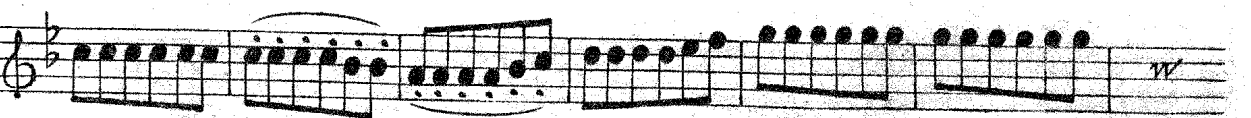

Volti

Violino Primo de Concerto Grosso

Allegro Assai

Piano

Violino Primo de Concerto Grosso

Piano

Forte

Rondeau Allegro Solo

Tutti

Fin

Tutti

ff

f

f

f

Da Capo

Violino Primo de Concerto Grosso

CONCERTO VI *Allegro*

Piano

Violino Primo de Concerto Grosso

Piano *Forte* *Piano* *Forte*

Aria Tutti Cantabile

Tutti

Volti

Violino Primo de Concerto Grosso

Ciaccona

3/4
4

Allegro e Spiccato

Violino Primo de Concerto Grosso

Rondeau Allegro *Fin*

Piano *Forte*

Volti

Violino Primo de Concerto Grosso

Allegro

Violino Primo de Concerto Grosso

W *W* *W* *W* *W* *W* *W* **FINE**

Dubois

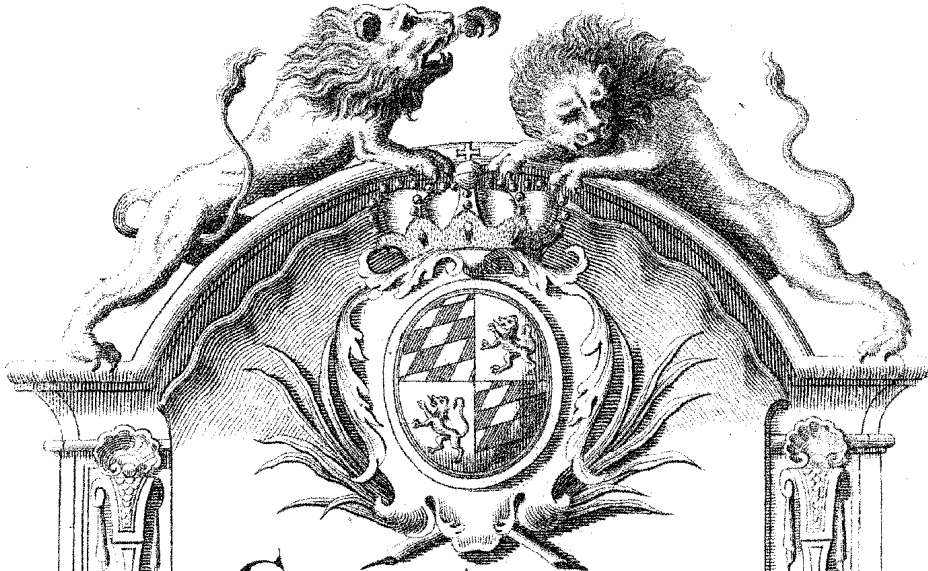

CONCERTI

à plus Instruments

DEDICATI, ALLA
Altezza Serenissima

DI

FERDINANDO MARIA

*Innocentio, Giuseppe, Michele, Duca della
Alta, e Bassa Baviera e del Palatinato
Superiore, Conte Palatino del Rheno,
e Landgravo de Leichtenberge &c. &c. &c.
da me*

EVARISTO FELICE DALL' ABACO

*Cittadino Veronese Consigliere, e Maestro
de Concerti di S. A. S. E. di Baviera &c. &c.*

OPERA QUINTA *Op. 5*

Libro Primo

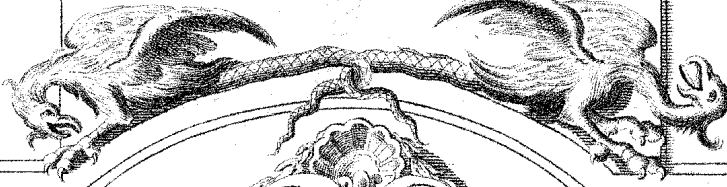
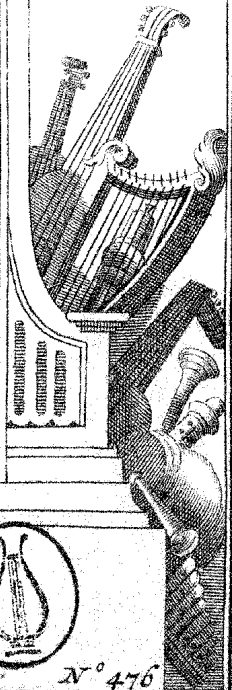
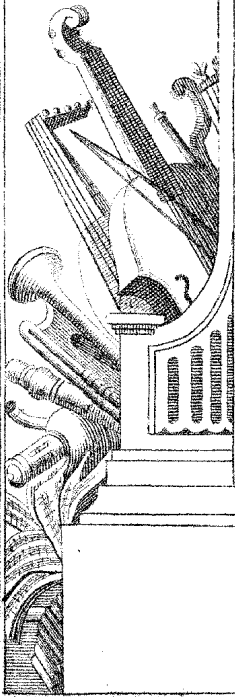

A AMSTERDAM
Chez
Jeanne Rogg

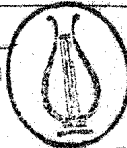

N° 476

Violino Secondo de Concerto Grosso

CONCERTO I

Allegro

Volta

Violino Secondo de Concerto Grosso

Aria Allegro

Piano Forte

Piano Forte *Largo Cantabile*

Piano Forte

Allegro ma non Presto

Tutti

Violino Secondo de Concerto Grosso

3

7

Tutti

Presto Assai

Fine

Piano

Forte

?

?

?

Violino Secondo de Concerto Grosso

1

2

Grave

Allegro

1

Grave

Volti

Violino Secondo de Concerto Grosso

Presto

2

Piano

1

Forte

Flauto Secondo

CONCERTO III

Allegro

Flauto Secondo

Piano

Forte

Adagio Cantabile

Volti

Flauto Secondo

17 *Presto Tacet* *Adagio* *Tacet* *Prestisi.* 16

Adagio *Piano*

Largo

Primo Passepied Allegro

Secondo Passepied

Violino Secondo de Concerto *Grosso*

CONCERTO IV *Allegro e Spiccato*

Violino Secondo de Concerto Grosso

Aria

Allegro ma non Presto

The Aria section begins with a treble clef and a key signature of one flat. The time signature is 2/4. The tempo marking is *Allegro ma non Presto*. The music features a prominent melodic line with slurs and accents, set against a rhythmic accompaniment. The word *Spiccato* is written below the staff, indicating a specific articulation. The section ends with a double bar line and repeat dots.

Volti

Violino Secondo de Concerto Grosso

Loure

Adagio e Spiccato

Giga Allegro

Piano

Forte

Primo Passepied

Violino Secondo de Concerto Grosso

Secondo
Passepied
Tacet
Da Capo

CONCERTO V
Allegro

Piano Adagio Allegro Forte

Piano Forte

Piano

Adagio Allegro Tutti

Piano Forte

Piano Forte

Piano Forte

Tacet
Fin Grave Allegro Da Capo

Violino Secondo de Concerto Grosso

Grave Piano

Allegro Assai

Piano

Violino Secondo de Concerto Grosso

Piano

Volti

14

Violino Secondo de Concerto Grosso

Rondeau

12
3/4
Allegro Tutti

11
Fin

Tutti

CONCERTO VI

Allegro

Violino Secondo de Concerto Grosso

Piano

Forte *Piano* *Forte*

Tutti
Aria Cantabile
Tutti

Volti

Violino Secondo de Concerto Grosso

Ciaccona

3/4

Allegro e Spiccato

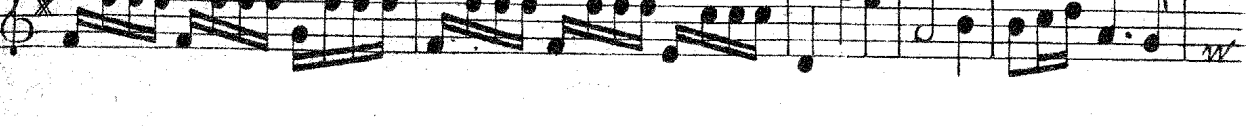
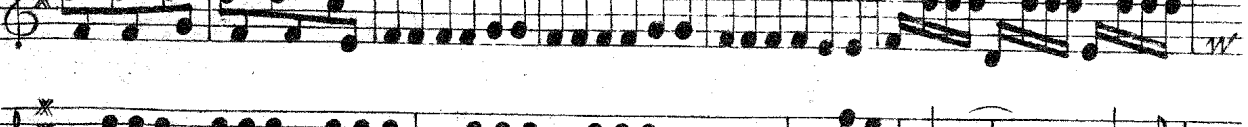
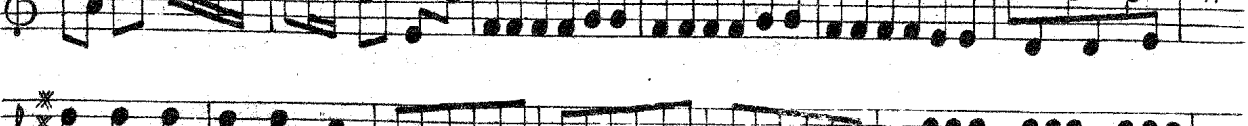
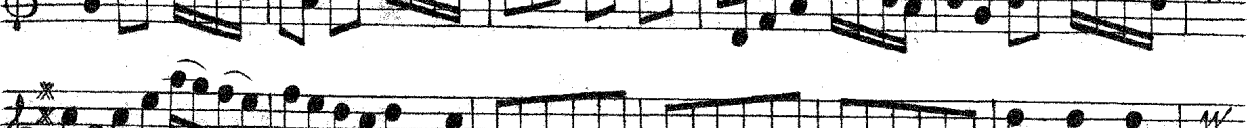
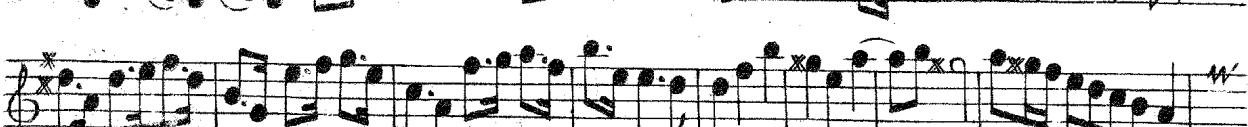
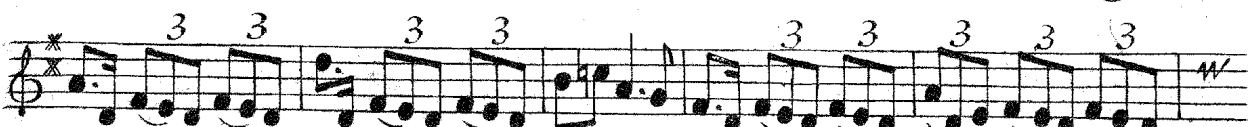

Violino Secondo de Concerto Grosso

Rondeau? Allegro

Fin

Piano *Forte*

Da Capo

Volti

Violino Secondo de Concerto Grosso

Allegro

Onkester

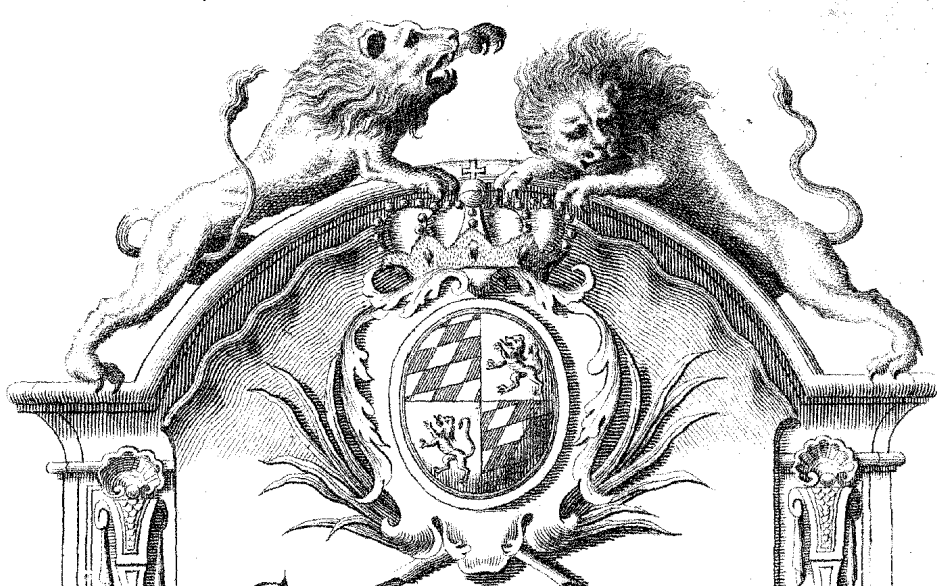

CONCERTI

à più Istrumenti

DEDICATI, ALLA
Altezza Serenissima

DI

FERDINANDO MARIA

*Innocentio, Giuseppe, Michele, Duca della
Alta, e Bassa Baviera e del Palatinato
Superiore, Conte Palatino del Rheno,
e Landgravo de Leichtenberge &c. &c. &c.
da mè*

ÈVARISTO FELICE DALL' ABACO

*Cittadino Veronese Consigliere, e Maestro
de Concerti di S. A. S. E. di Baviera &c &c*

OPERA QUINTA *Op. 5*
Libro Primo

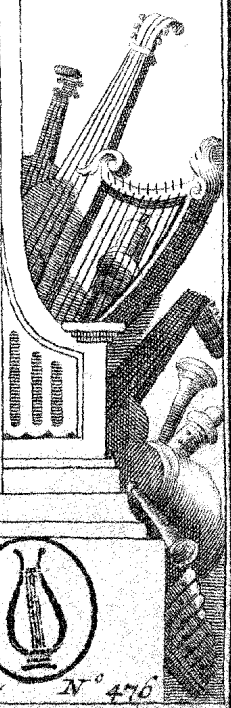
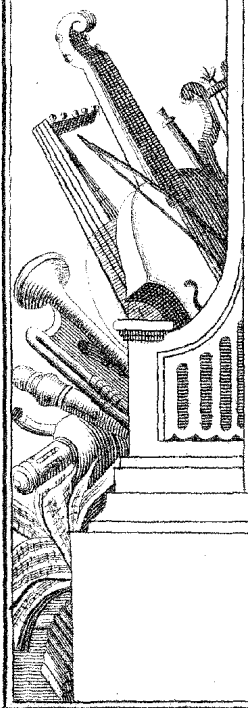

A AMSTERDAM
Chez
Jeanne Roy

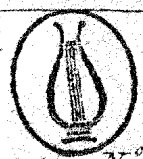

N° 476

Alto Viola

CONCERTO I

Allegro

Aria Allegro

Piano Forte

Piano Forte *Volti*

Alto Viola

Largo e Cantabile

Piano Forte

Allegro ma non Presto

Tutti

Tutti

Presto Assai

Fin

Piano

Alto Viola

CONCERTO II
Allegro e Spiccato Piano *Forte*

Volta

Alto Viola

Alto Viola

Grave

Presto

Piano

Forte

Piano

Forte

Alto Viola

CONCERTO III

Allegro

8 *Forte*

9 *Tutti*

2 *Tutti*

Piano

Forte

Adagio Tacet

3/4

Alto Viola

1

Presto Assai

Tacet

Adagio

1

Prestissimo

Tacet

Adagio *Largo*

Volti

Alto Viola

Primo Passepied

Tacet

Secondo Passepied

CONCERTO IV

Allegro e Spiccato

Aria Allegro ma non Presto

Alto Viola

Loure *Piano*

Adagio e Spiccato

Giga Allegro

Piano

Forte

Volti

Alto Violo

3/8

Primo Passepied

Secondo Passepied

CONCERTO V

6/8

Allegro

Piano

Adagio Allegro Piano Forte

Piano

Adagio Allegro

Alto Viola

Piano

Forte

Fin Grave

Allegro Da Capo?

Grave Piano

Volti

Alto Viola

Allegro Assai

Piano

Piano

12 Tutti

Forte

Rondeau Allegro

Fin

Tutti

26

CONCERTO VI

Allegro

Alto Viola

13

Piano

Piano

Piano Forte

Piano Forte

Piano Forte

Piano Forte

Piano Forte

Tutti Soli

Tutti

Volte

Alto Viola

Ciaccona

3/4
4
Allegro e Spiccato

Rondeau Allegro

Fin

Alto Viola

Da Capo Allegro

FINE

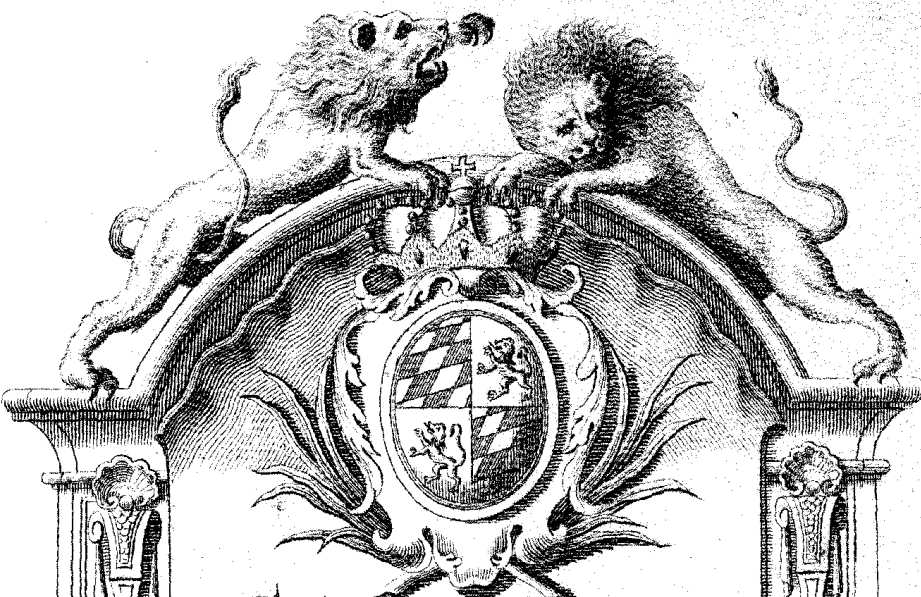

CONCERTI

à plus Instruments

DEDICATI, ALLA
Altezza Serenissima

DI

FERDINANDO MARIA

*Innocentio, Giuseppe, Michele, Duca della
Alta, e Bassa Baviera e del Palatinato
Superiore, Conte Palatino del Rheno,
e Landgravo de Leichtenberge &c. &c. &c.*

da mè

EVARISTO FELICE DALL'ABACO

*Cittadino Veronese Consigliere, e Maestro
de Concerti di S. A. S. E. di Baviera &c &c*

OPERA QUINTA *Op. 5*
Libro Primo

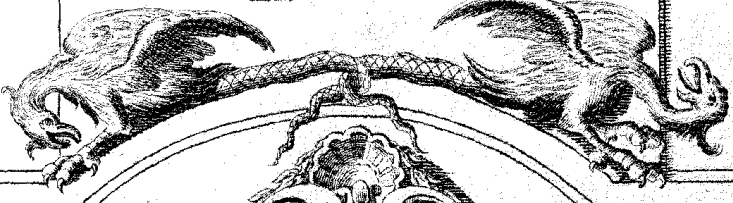
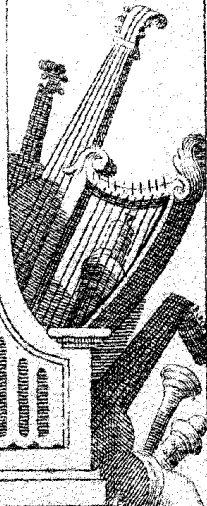
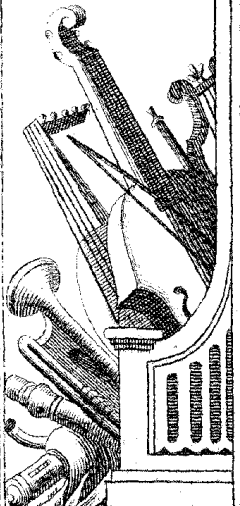

A AMSTERDAM
Chez
Jeanne Rog

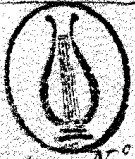

N° 476

Fagotto

CONCERTO I

Allegro

Aria Allegro

Piano Forte

Piano Forte

Largo e Cantabile

Piano Forte

Volti

Fagotto

Allegro ma non Presto
Tutti
Tutti
Presto Assai *Fin*
Piano
Forte

CONCERTO II

Allegro e Spiccato *Piano* *Forte*
Piano *Forte*
Forte
4

Fagotto

Volti

Fagotto

Grave

Presto

Forte

Piano

CONCERTO III

Allegro

Tutti

Fagotto

Tutti

Piano

Forte

Tacet *Adagio* *Presto Assai*

Adagio Prestissimo

11 *Adagio Largo*

Tutti

Fagotto

Primo Passepied

Tacet

Secondo Passepied

CONCERTO IV

Allegro e Spiccato

Aria

Allegro ma non Presto

5

Fagotto

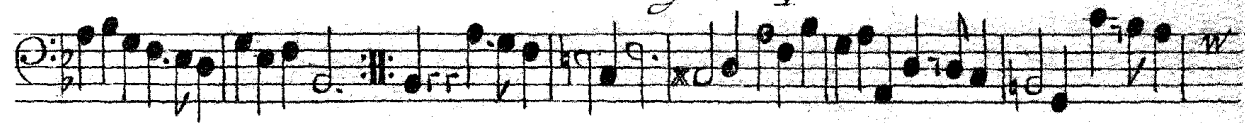
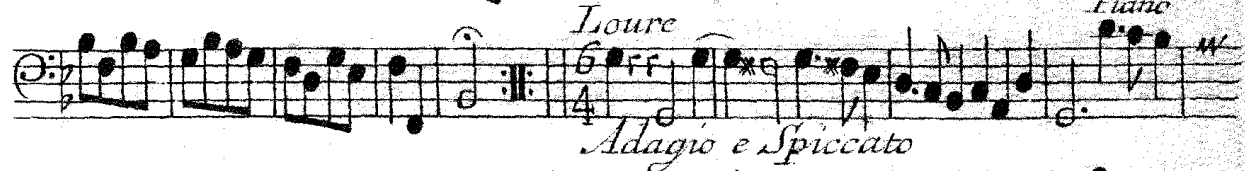
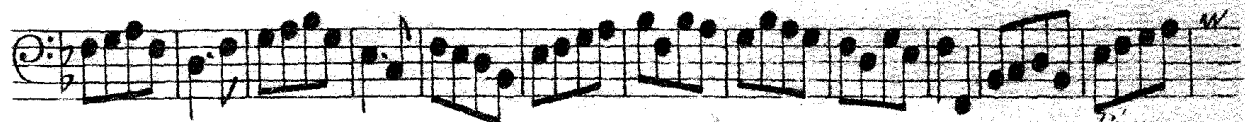
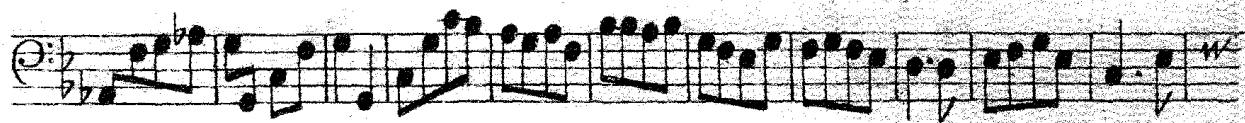

Fagotto

Primo Passepied

Secondo Passepied

CONCERTO V

Allegro

Piano

Forte

Allegro Tutti

Piano

Forte

Eleventh musical staff of the Concerto V, continuing the melodic line.

Fin

Grave

Allegro Da Capo

Tacet

Grave

Allegro Assai

Twelfth musical staff of the Concerto V, containing the final section with various tempo and dynamic markings: Fin, Grave, Allegro Da Capo, Tacet, Grave, and Allegro Assai.

Thirteenth musical staff of the Concerto V, concluding the piece with a final cadence.

Fagotto

Piano

Piano

12

3/4

12

4/4

Rondeau Allegro

Fin Tutti

Da Capo

Fagotto

CONCERTO VI

Allegro

Aria Cantabile

Ciaccona Allegro e Spiccato

Fagotto

Fagotto

FINE

Orchestra

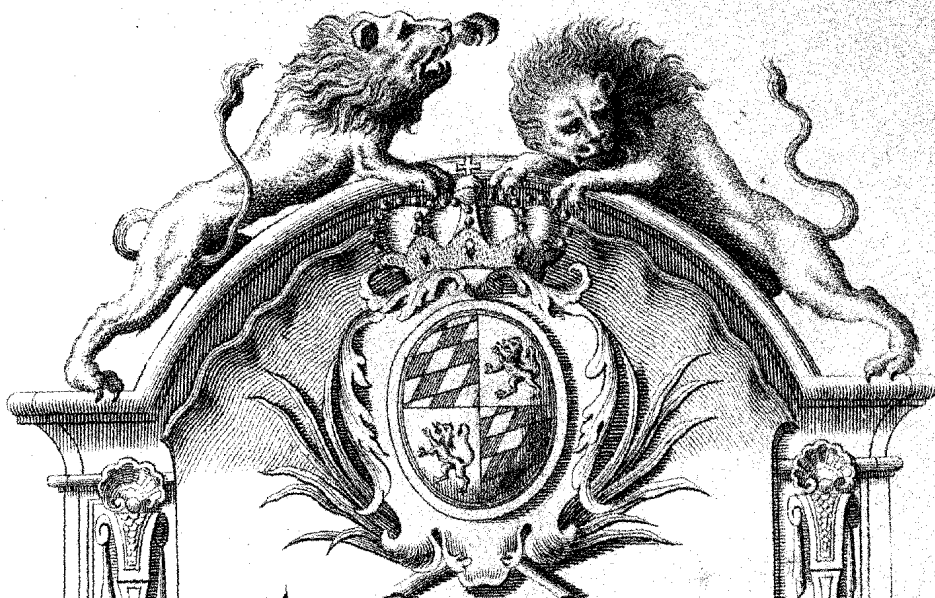

CONCERTI

à plus Instruments
DEDICATI, ALLA
Altezza Serenissima

DI

FERDINANDO MARIA

*Innocentio, Giuseppe, Michele, Duca della
Alta, e Bassa Baviera e del Palatinato
Superiore, Conte Palatino del Rheno,
è Landgravio de Leichtenberge &c. &c. &c.*
da mè

EVARISTO FELICE DALL'ABACO

*Cittadino Veronese Consigliere, e Maestro
de Concerti di S. A. S. E. di Baviera &c &c &c*

OPERA QUINTA *Op. 5*
Libro Primo

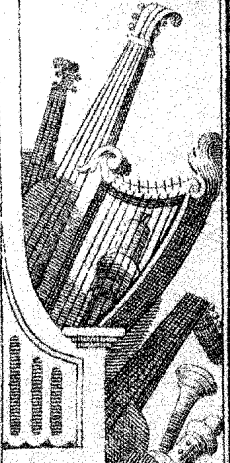
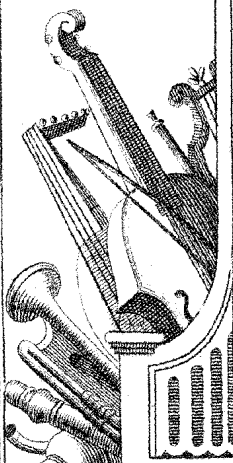

A AMSTERDAM
Chez
Jeanne Rog

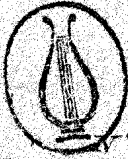

476

Organo

CONCERTO I

[F-Dur]

Allegro

Aria Allegro

Piano

Forte

Largo & Cantabile

Volti

Organo

6 6 4 3

Allegro ma non Presto

Solo

Tutti

Tutti

Presto Assai Fin

Piano

Forte

Da Capo sro Allegro

Organo

CONCERTO

Grave

Volti

Organo

3 567 6 7 8

4 3 6 6 * 7 6 7

Allegro

7 5 6 4 3 7 6 7 6 7 6 7 7 1

* 7 6 7 6 7 8 * 6 7 6 7 6 7 6

7 4 * 4 3 7 6 * 4 3 5 4 3 6 7 7 6

6 5 6 7 6 7 8 1 4 3 7 6

7 6 7 6 7 6 7 6 1 6 6 5 4 3

7 5 4 3 6 5 7 6 5 4 7 5 6 * 6 5 7 6 *

Grave

6 7 6 6 6 7 6 6

Presto

* * * 6 7 6 7 7 7 * 6 6

6 6 6 4 * 6

6 8 6 4 *

Piano

Forte

Organo

1 1

43 1 1 1 1 1 1 65 43

Piano

CONCERTO III

[e-moll] *Allegro*

6 6 * * 6 6 6 6

Tutti

7 6 5 4 3 6 * 6 5 * 6 4 * 9

6 * 6 5 * 6 4 * 7 * 7 7 * 6 4 * * * *

7 7 7 7 7 * 7 5 6 4 * 7 7 7

Piano

6 6 6 5 * * 6 7 6 * * 4 *

Forte

Volti

6

Organo

7 6 6 6 7 7 6 5 98 7 5 6 5 4 3 6

Adagio Cantabile

Presto Assai

Adagio *Prestissimo*

4 6 7 7 7 5 7 6 5 7 6 5 7 7 7 5 5 4 3

Adagio *Largo*

Primo Passepied

43 7 6 5

Secondo Passepied

Organo

CONCERTO IV

[B-D⁴]

Allegro

Aria Allegro ma non Presto

Volta

Organo

Toure

4/2 6 * 6 5 * 6 3 6 6

Adagio e Spiccato

6 6 * 6 4 * 6 3 1 1 6 * 2 6 * 2 6 6 7

6 4 * 6 6 6 6 6 6 6 6 4 3

Giga Allegro

6 6 4 2 6 5 4 6 6

6 5 6 6 7 5 6 7 6 4 5

6 4 5 6 3 6 5

6 6 5 6 5 6 5 6 6

7 6 5 6 5 6 5 6 5 6 5

Piana

6 6 6 6 7 6 5 3 4 3

Forze

Primo Passepied

6 6 6 6 6 6 6 6 6 6

6 6 6 * 6 6 7 6 5 5 4 3

Secondo Passepied

Organo

[C. Dur]

CONCERTO V

Allegro

Adagio

Allegro

Adagio Tutti

Allegro

Piano

Fin

Grave

Allegro da Capo

Volti

Organo

Organo

Piano

Forte

Rondeau. Allegro

Fin

Da Capo

Empty musical staves at the bottom of the page, consisting of three sets of five-line staves.

Organo

CONCERTO VI

Allegro

D-Dur

Aria Cantabile

Ciaccono Allegro e Spiccato

Organo

Organo

Two empty musical staves are located at the bottom of the page, below the **FINE** marking.

Concertel

Basso.

Allegro.

Alma Allegro.

piano. So.

Largo e Cantabile.

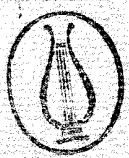

Vitti.

Allegro ma non Presto.

Basso.

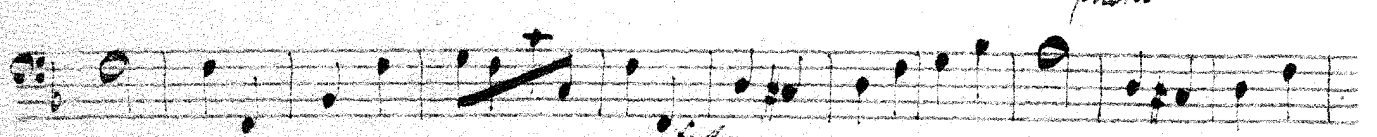
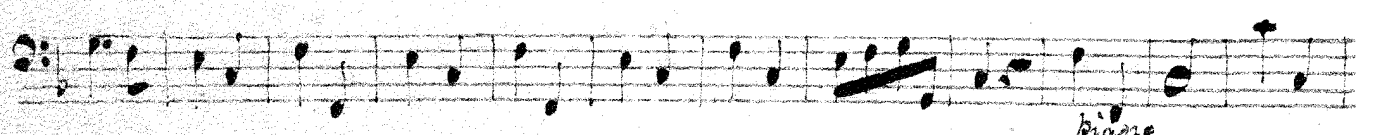
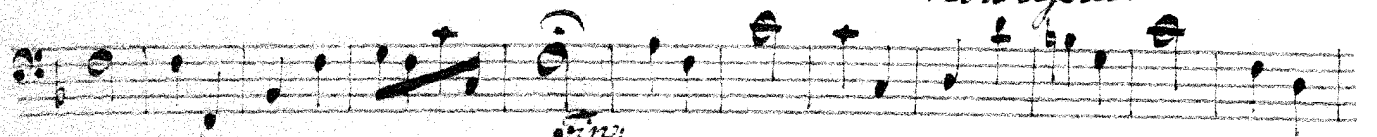
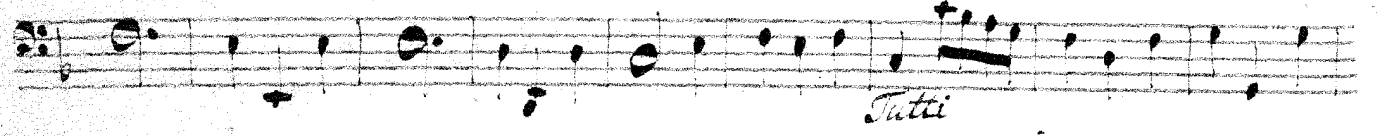
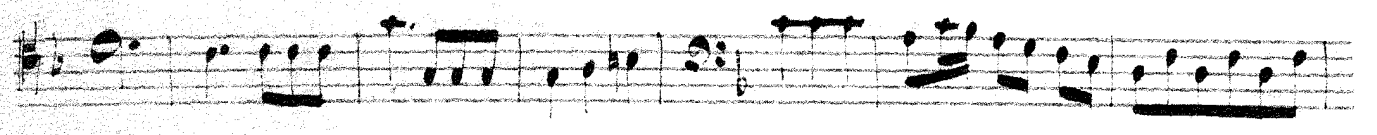
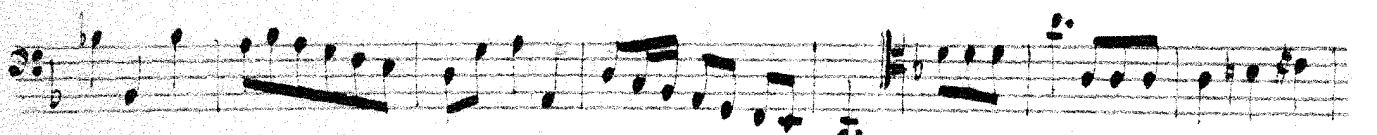
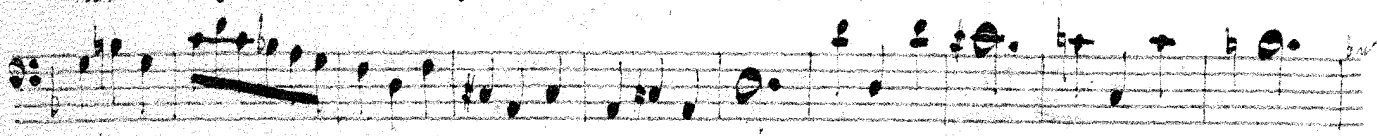
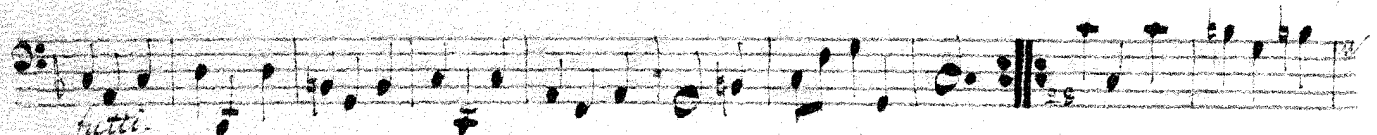
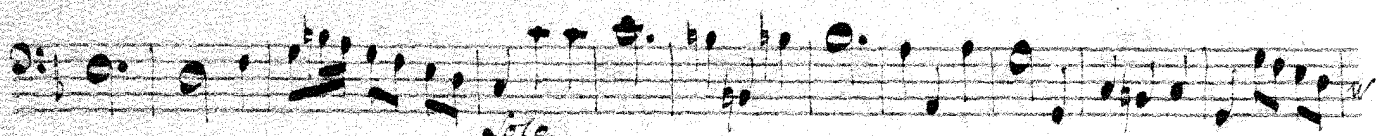
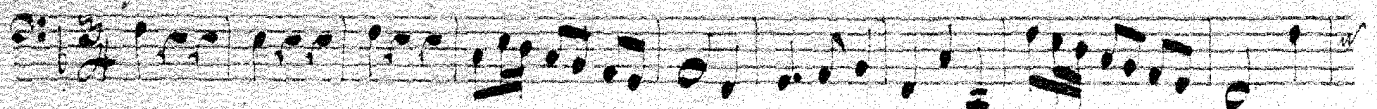

Basso.

Concerto //

Eleventh staff of music, bass clef, 2/4 time signature. It begins with a treble clef and a key signature of one flat. The tempo marking *Allegro e spiccato.* is written below the staff. The word *ti* is written below the staff.

Twelfth staff of music, bass clef, 2/4 time signature. It begins with a treble clef and a key signature of one flat. The notation includes eighth and sixteenth notes.

Volti.

Basso.

4

Largo Solo. *Tutti.*

Solo.

Tutti.

Grave.

Allegro.

Grave.

Allegro.

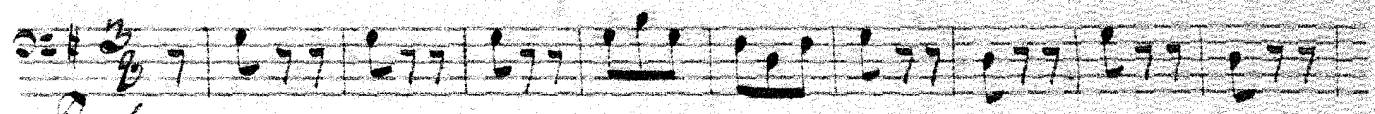
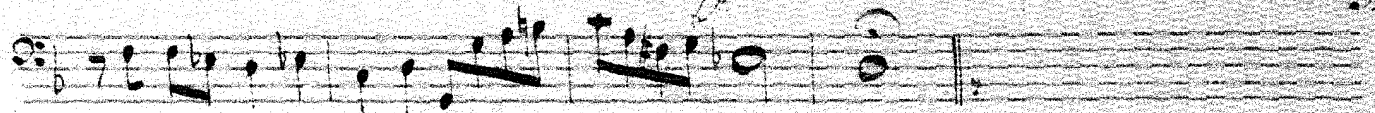

Presto.

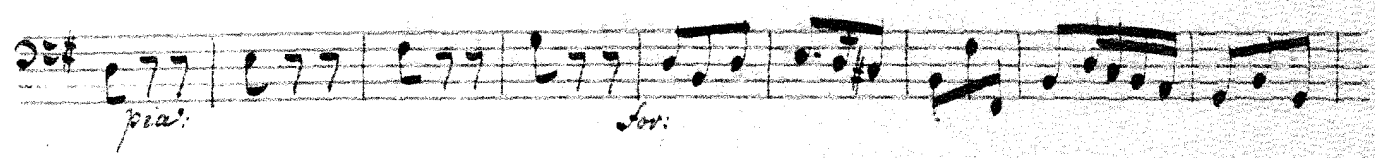
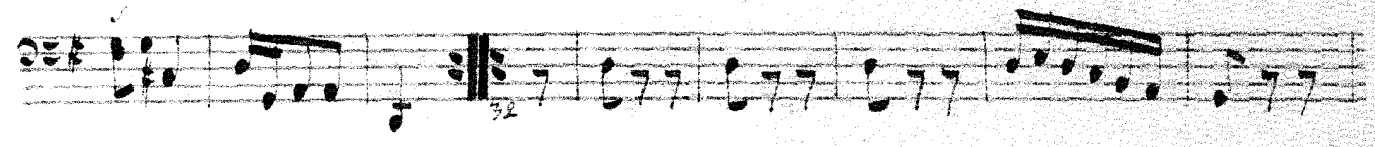
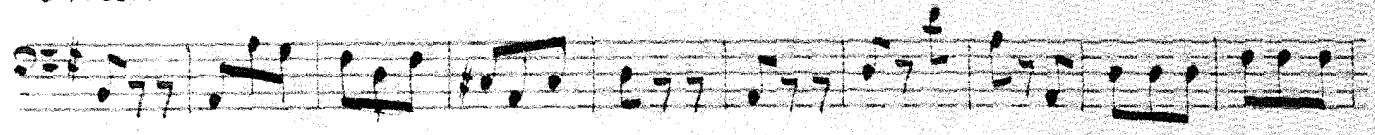

pian.

for.

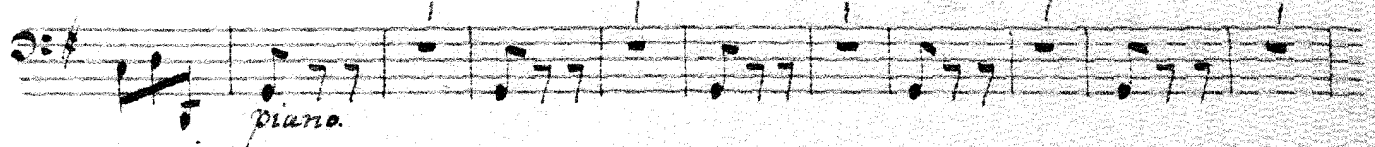
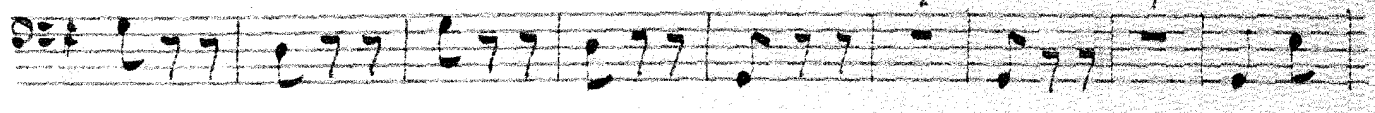
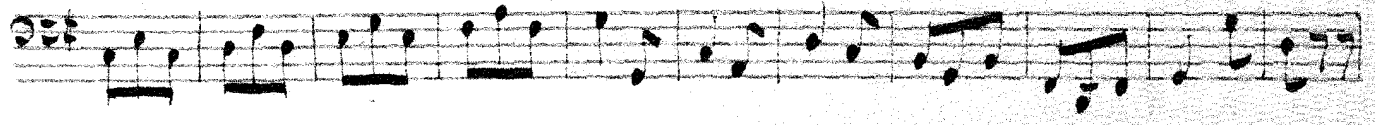

piano.

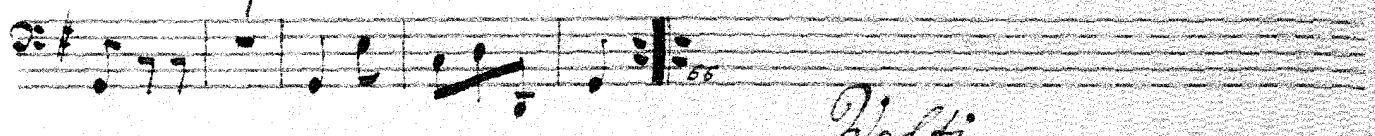

Allegro.

6. Concerto. III

Basso.

Allegro.

Tutti.

Adagio Cantabile.

The eleventh staff continues the "Adagio Cantabile" section, ending with a double bar line and a fermata.

Presto Allegro.

Basso

1^o Adagio.

2^o Prestissimo.

3^o Adagio.

4^o Largo.

5^o primo Cassepied.

6^o Secondo Cassepied.

The eleventh staff of music has a treble clef, a key signature of one sharp, and a common time signature. The tempo marking "6^o Secondo Cassepied." is written below the staff. The music continues with rhythmic patterns.

The twelfth staff of music continues the "Secondo Cassepied" section with a treble clef, a key signature of one sharp, and a common time signature. It features a series of rhythmic patterns.

2. Concerto N.

Basso.

Allegro.

Aria Allegro Ma non Presto.

Loure.

Basso.

Adagio e Spiccato.

9

Giga Allegro.

me

for:

Wolff.

Basso.

Primo Suscepido.

Secundo Suscepido.

Concerto V.

Allagro.

Adagio Allegro.

Adagio Tutti Allegro

Basso.

Volti.

Basse.

12.

Allegro Op. 31.

Rondeau Allegro.

Basso.

Concerto VI

Allagre.

Da Capo.

The main body of musical notation for Concerto VI, Bass part. It consists of ten staves of music. The first staff is marked 'Allagre.' and 'Da Capo.'. The music features a variety of rhythmic patterns, including eighth, sixteenth, and thirty-second notes, as well as rests. The key signature remains one flat. The notation includes dynamic markings such as 'piano' and 'Viv.'. The piece concludes with a double bar line and a repeat sign.

Volti.

Basso.

14

Aria Cantabile.

45 Ciaccona Allegro e Spiccato.

Sapce

117

o. Rondeau Allegro.

o. Fine.

pian

o. Galop.

118

Andante

Allegro.

Fine.