

Ouverture K. 355

Oboe II

J. J. Fux (1660-1741)

[1.] Ouverture

Grave

f

5

9

14

17

20

23

27

31

34

37

Grave

41

45

Allegro

[2.] Rigadon

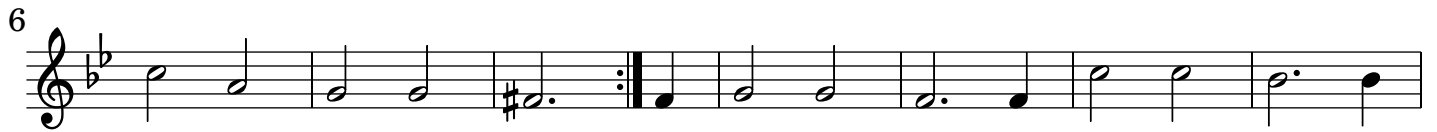

[3.] Trio Bouré

[4.] Aire la Double

9

17

25

32

39

46

54

[5.] Menuet

9

[6.] Aria in Canone

[7.] Passacaille

8

15

22

27

31

36

41

46

51

56

pp

f

t.

pp

f

t.

Soli

t.

t.

tutti

p

f

t.

t.

61

66

71

77

83

88 *t.* *Soli* *t.* *t.*

93 *t.*

98 *t.*

103 *t.*

107 *t.*

112 *t.* *t.* *t.* *t.*

116 *t.*

120

124

128

132

136 *t.*

141

146 **3** *Soli* *t.*

154

159 *t.*

164 *t.* *t.*
