SONATA LV.

Allegro maestoso.
Con sentimento.

M. Clementi, Op. 50, No 1.

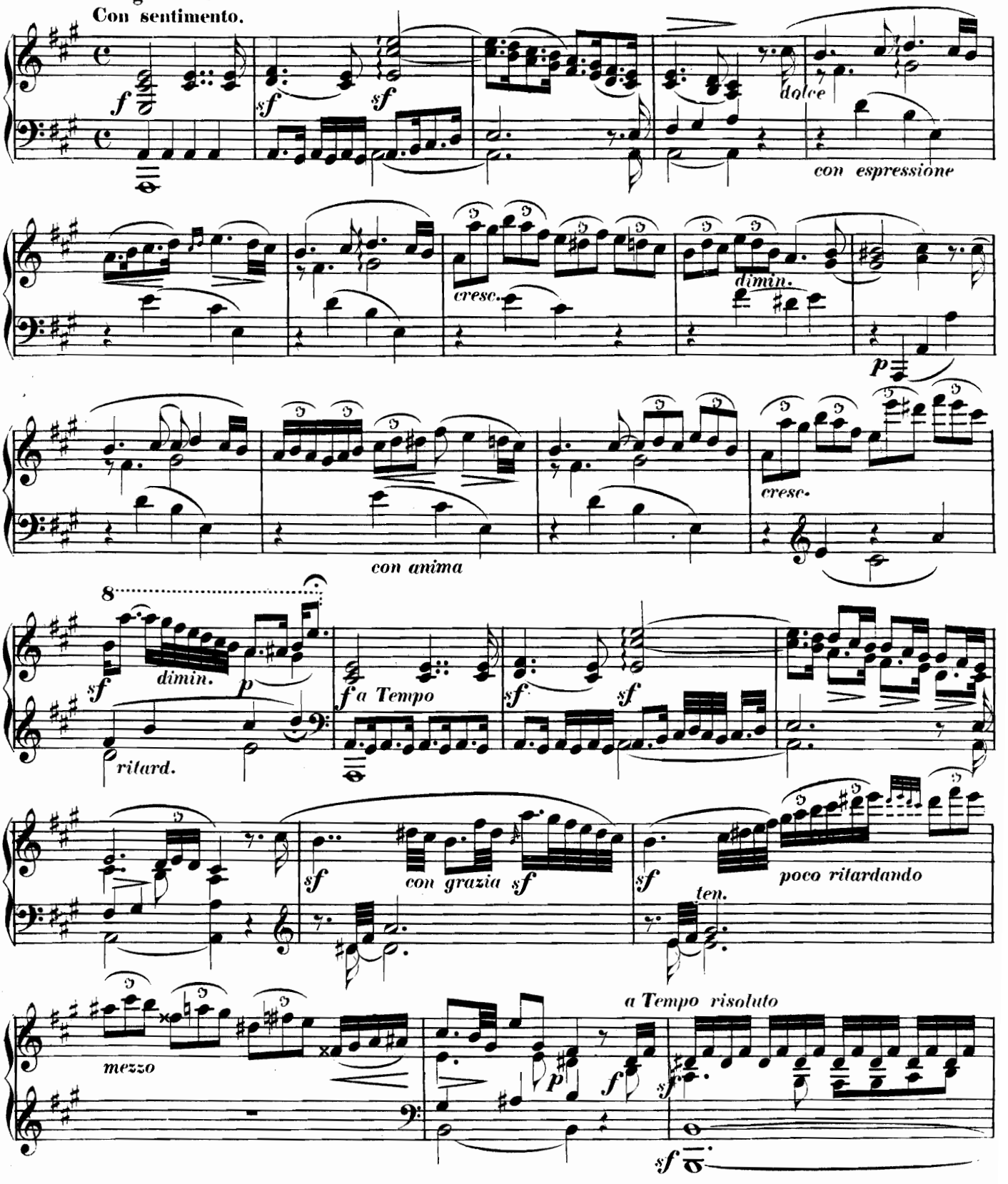

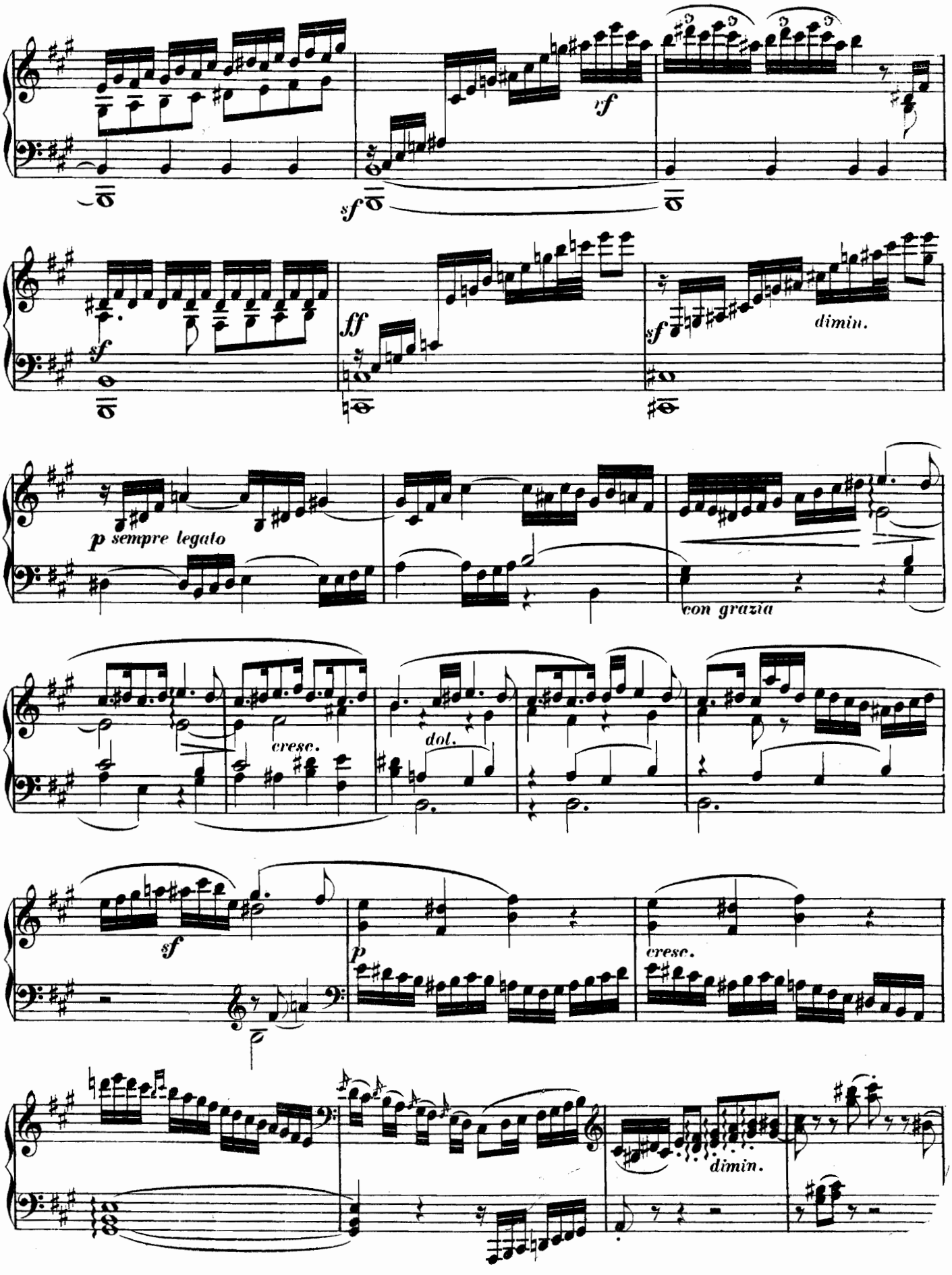
sf
sf
ff
sf
dimin.
p sempre legato
con grazia
cresc.
dol.
sf
p
cresc.
dimin.

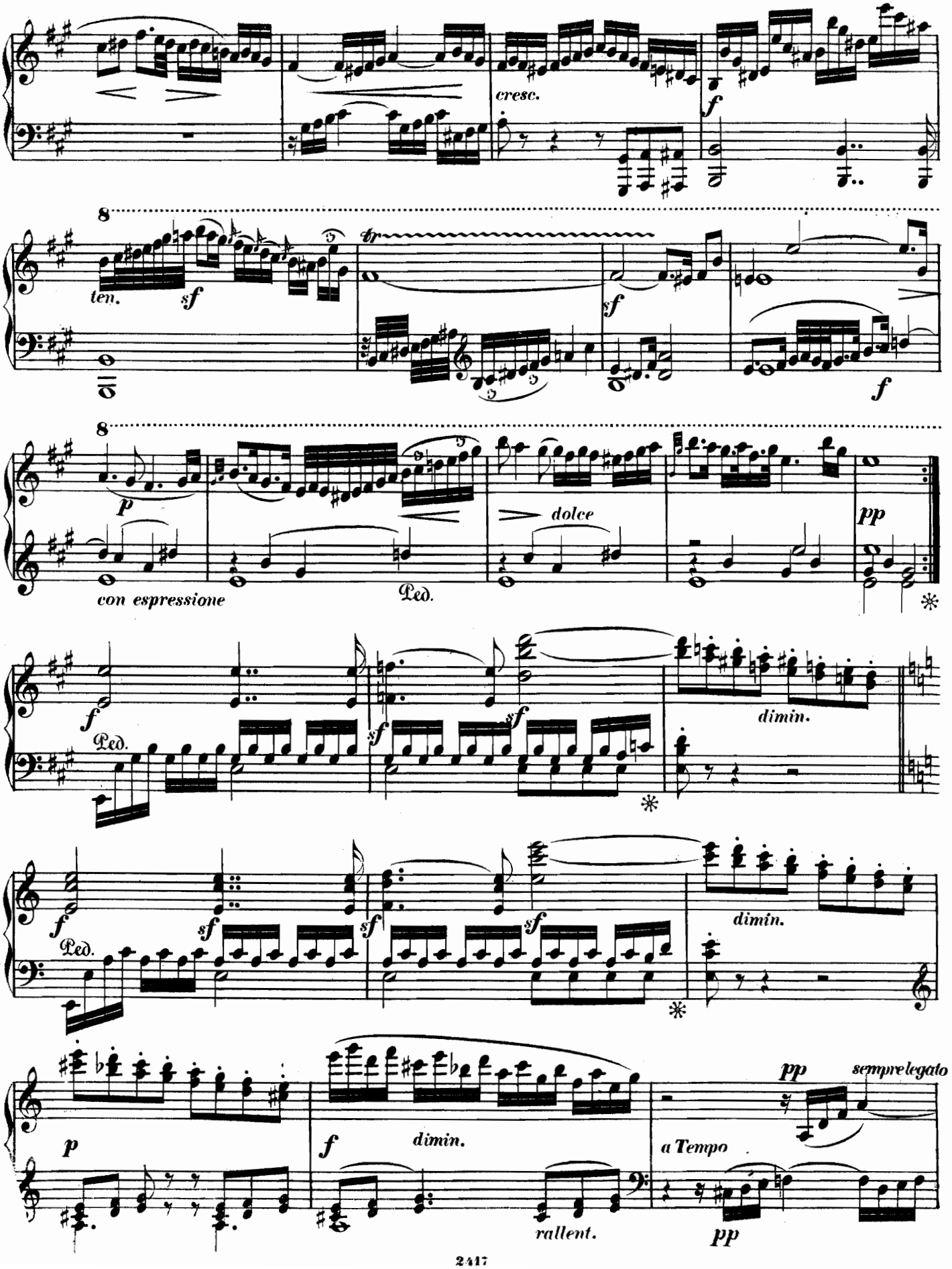
cresc.
f
8
ten.
sf
tr
sf
f
8
p
con espressione
Ped.
dolce
pp
f
Ped.
sf
sf
dimin.
f
Ped.
sf
sf
sf
dimin.
p
f
dimin.
rallent.
a Tempo
pp
sempre legato
pp

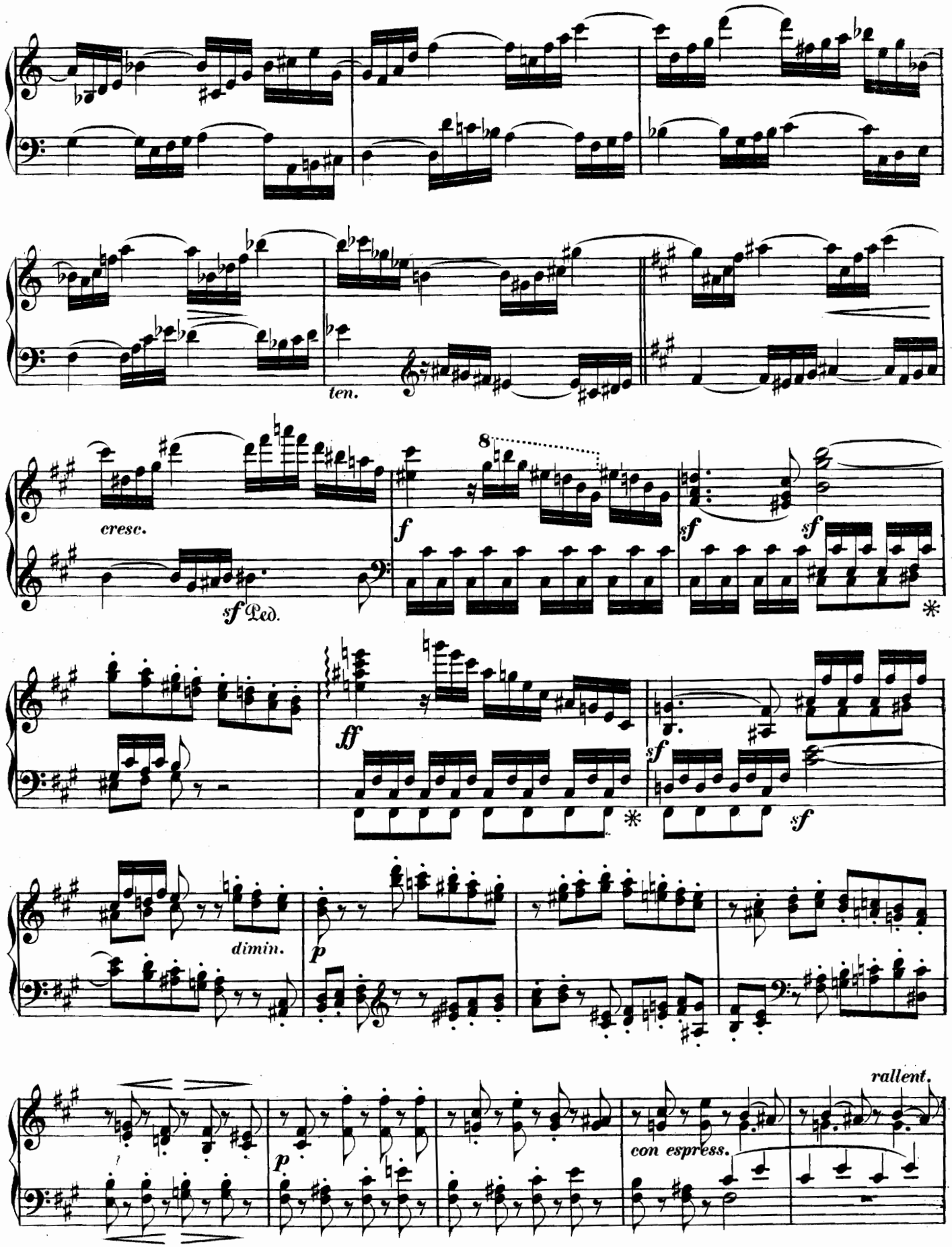
ten.
cresc.
sf Ped.
f
8
sf
sf
ff
sf
sf
dimin.
p
p
con espress.
rallent.

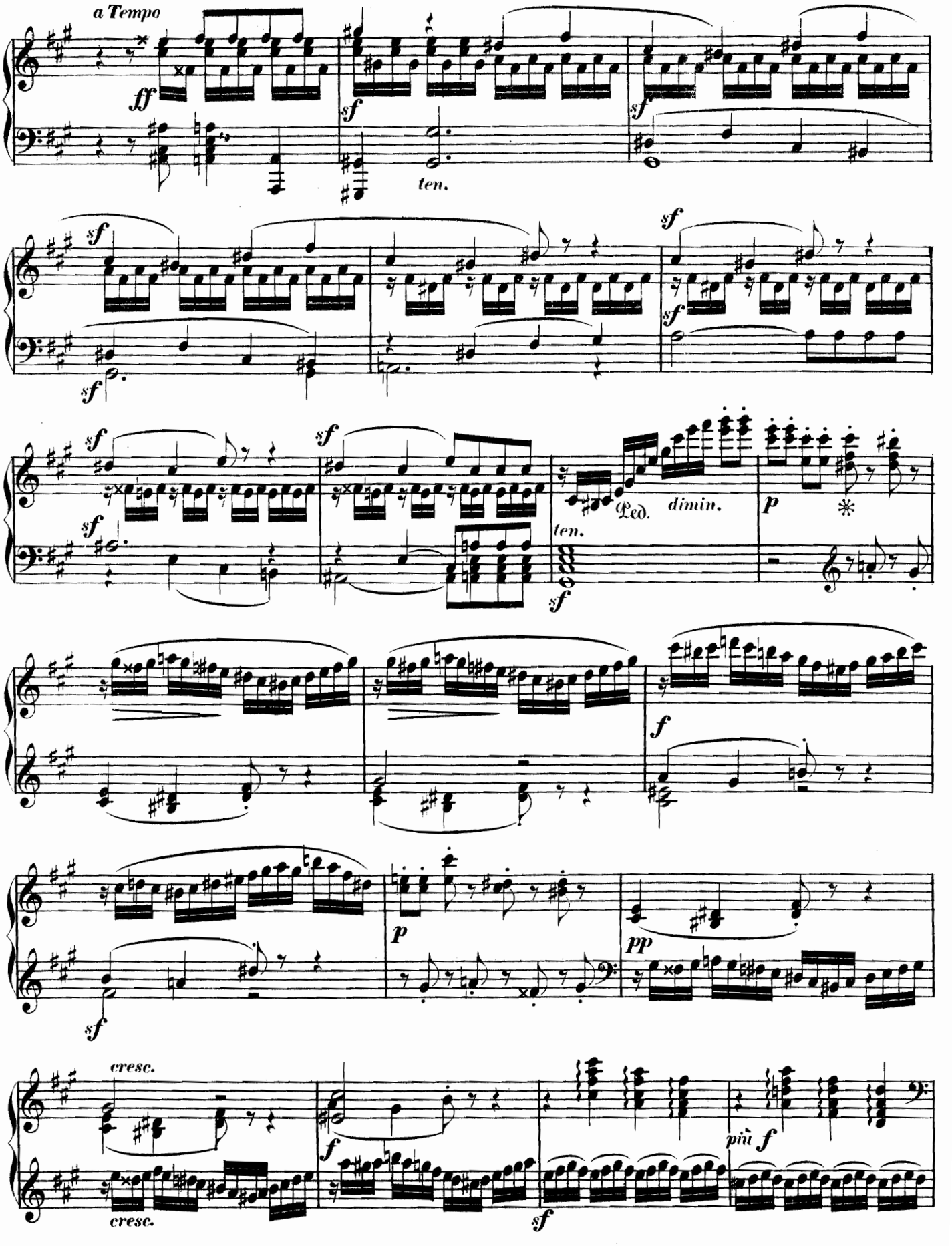
a Tempo
ff
sf
ten.
Ped.
dimin.
p
cresc.
cresc.
pp
più f

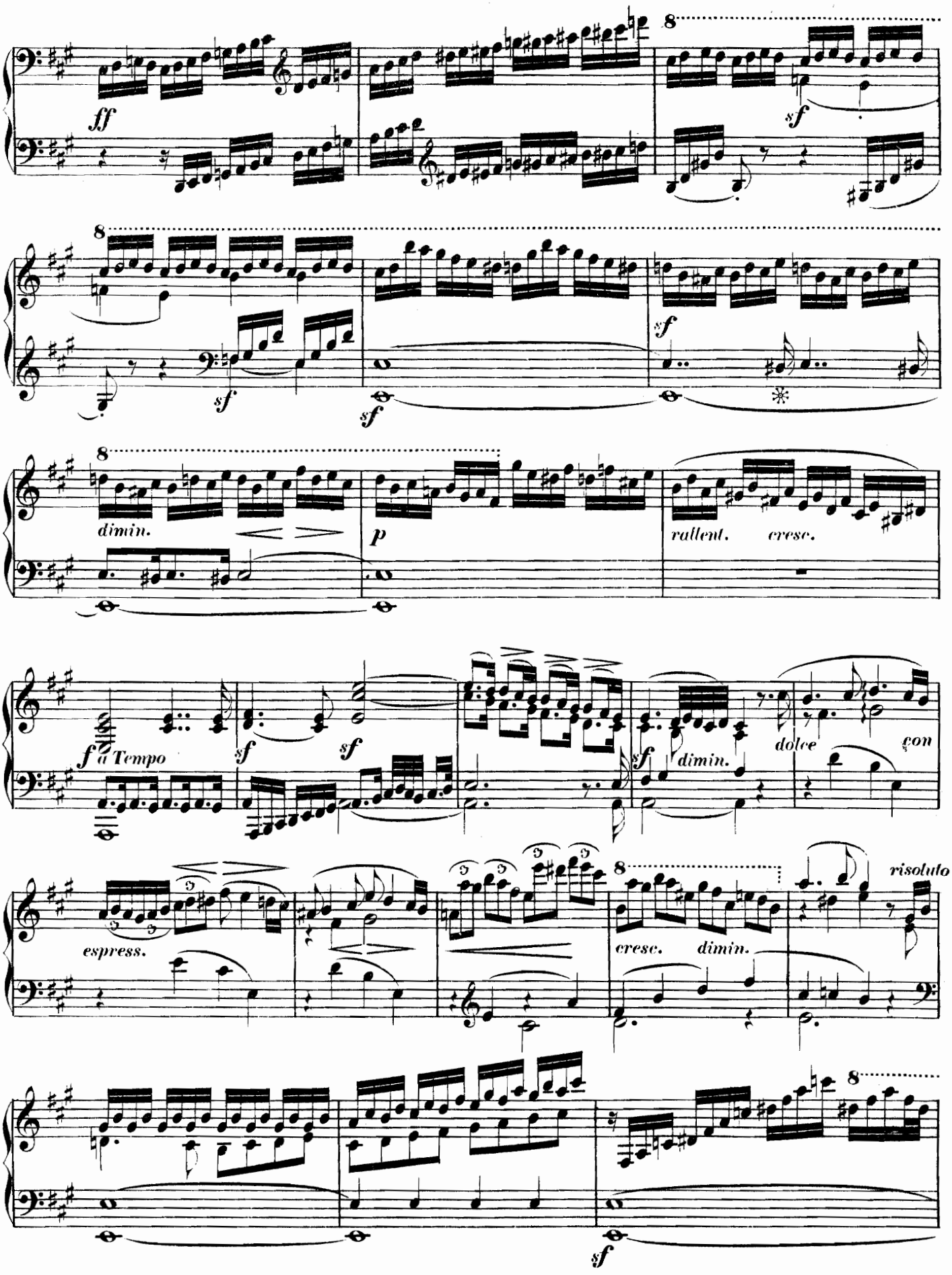
ff
sf
8
sf
sf
sf
dimin.
p
rallent.
cresc.
f a Tempo
sf
sf
sf
dimin.
dolce
con
espress.
cresc.
dimin.
risoluto
sf

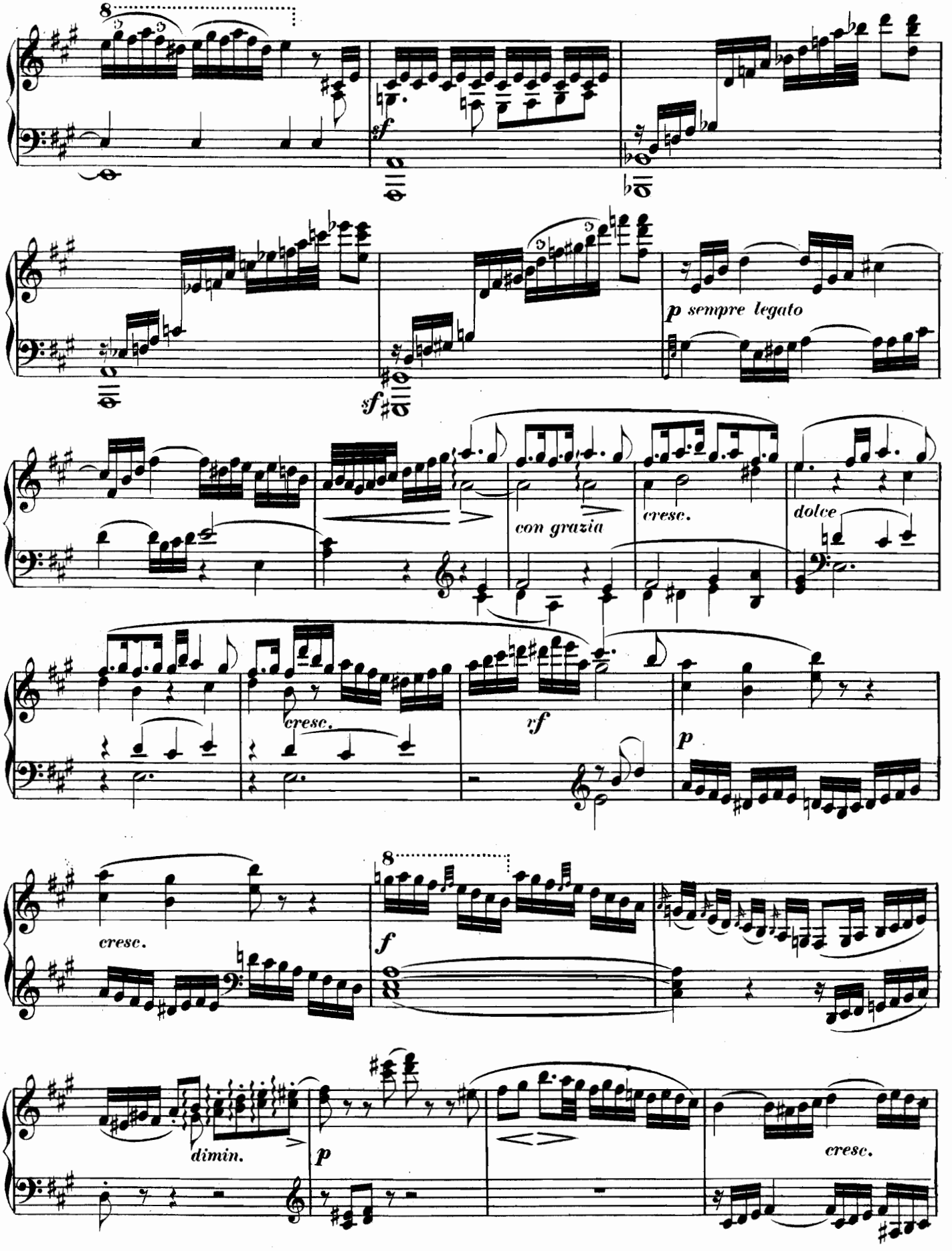
8
sf
sf
p sempre legato
con grazia
cresc.
dolce
cresc.
vf
p
cresc.
8
f
dimin.
p
cresc.

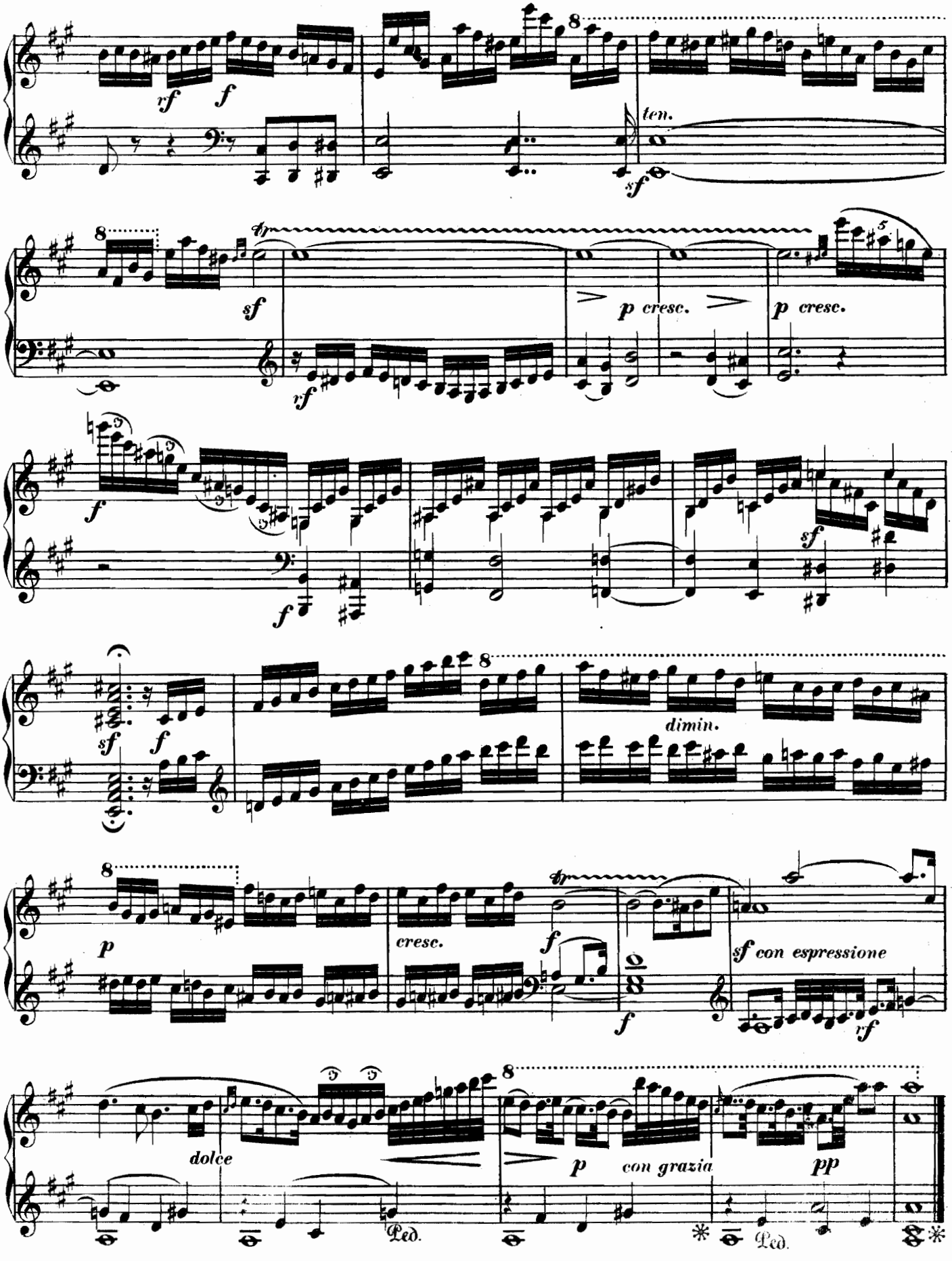
rf
f
ten.
sf
8
tr
sf
p cresc.
p cresc.
rf
f
f
sf
f
sf
dimin.
p
cresc.
f
f
sf con espressione
rf
dolce
p
con grazia
pp
Ped.
Ped.

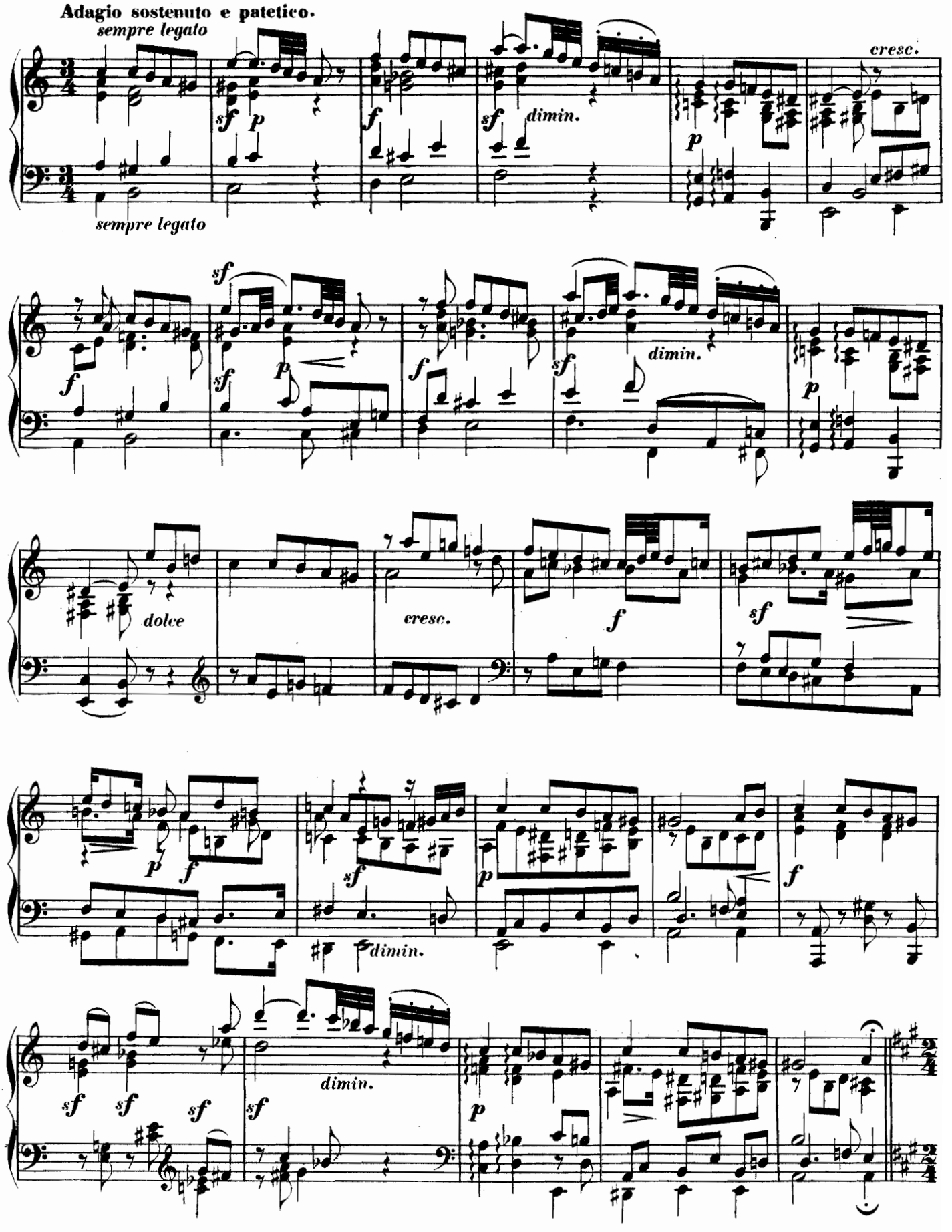
Adagio sostenuto e patetico.
sempre legato
sempre legato
cresc.
dimin.
dolce
cresc.
dimin.
dimin.

Andante con moto.
Canone.

dolce *sempre legato*

sempre legato *cresc.*

f *sf* *sf* *dimin.* *p*

cresc. *f* *più f* *ff*

dimin. *dolce* *rallentando* *ten.*

Adagio Tempo 1º

f *sf* *sf* *sf* *dimin.* *p* *dolce*

sempre legato

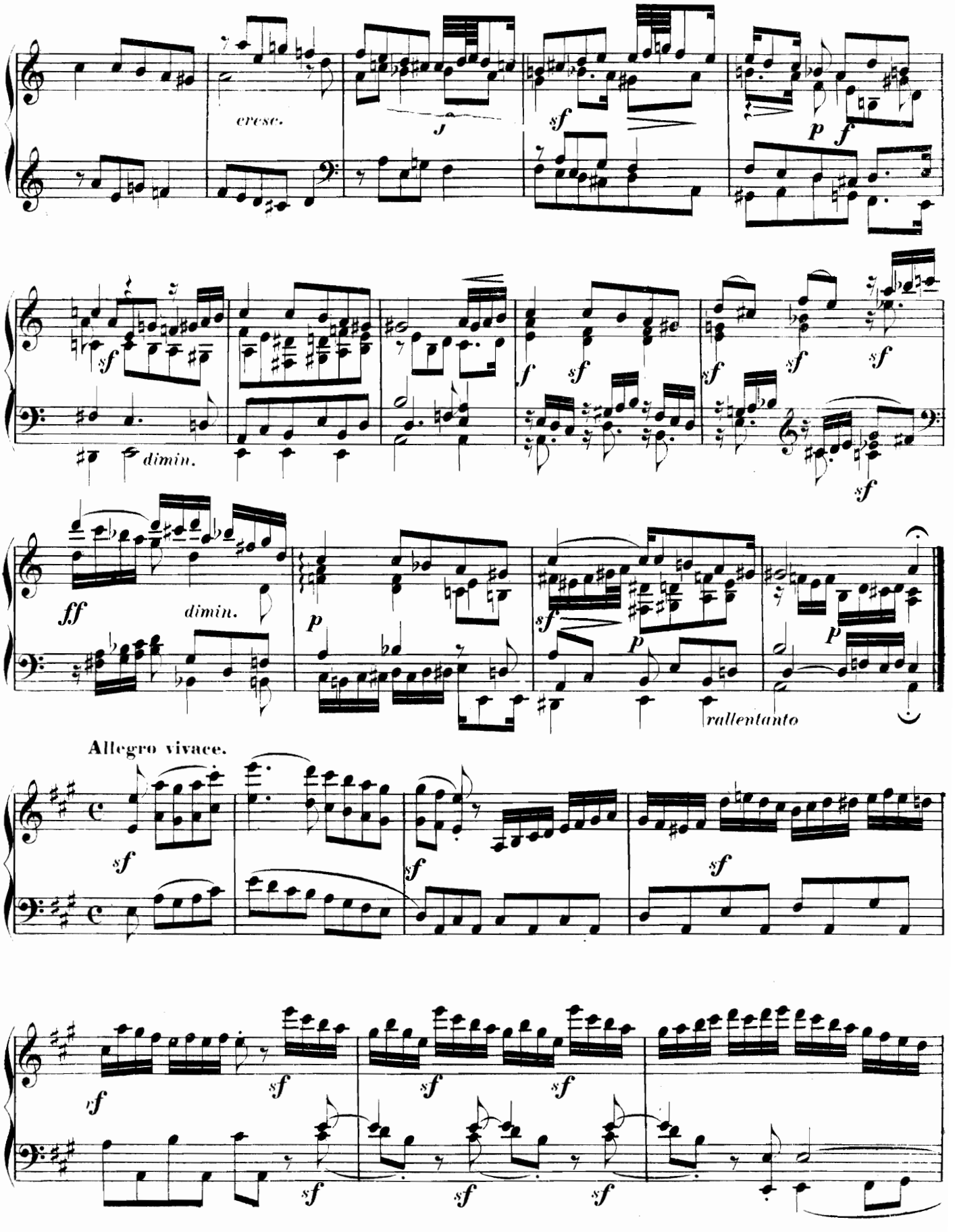
cresc.
sf
p
f
dimin.
ff
dimin.
rallentanto
Allegro vivace.

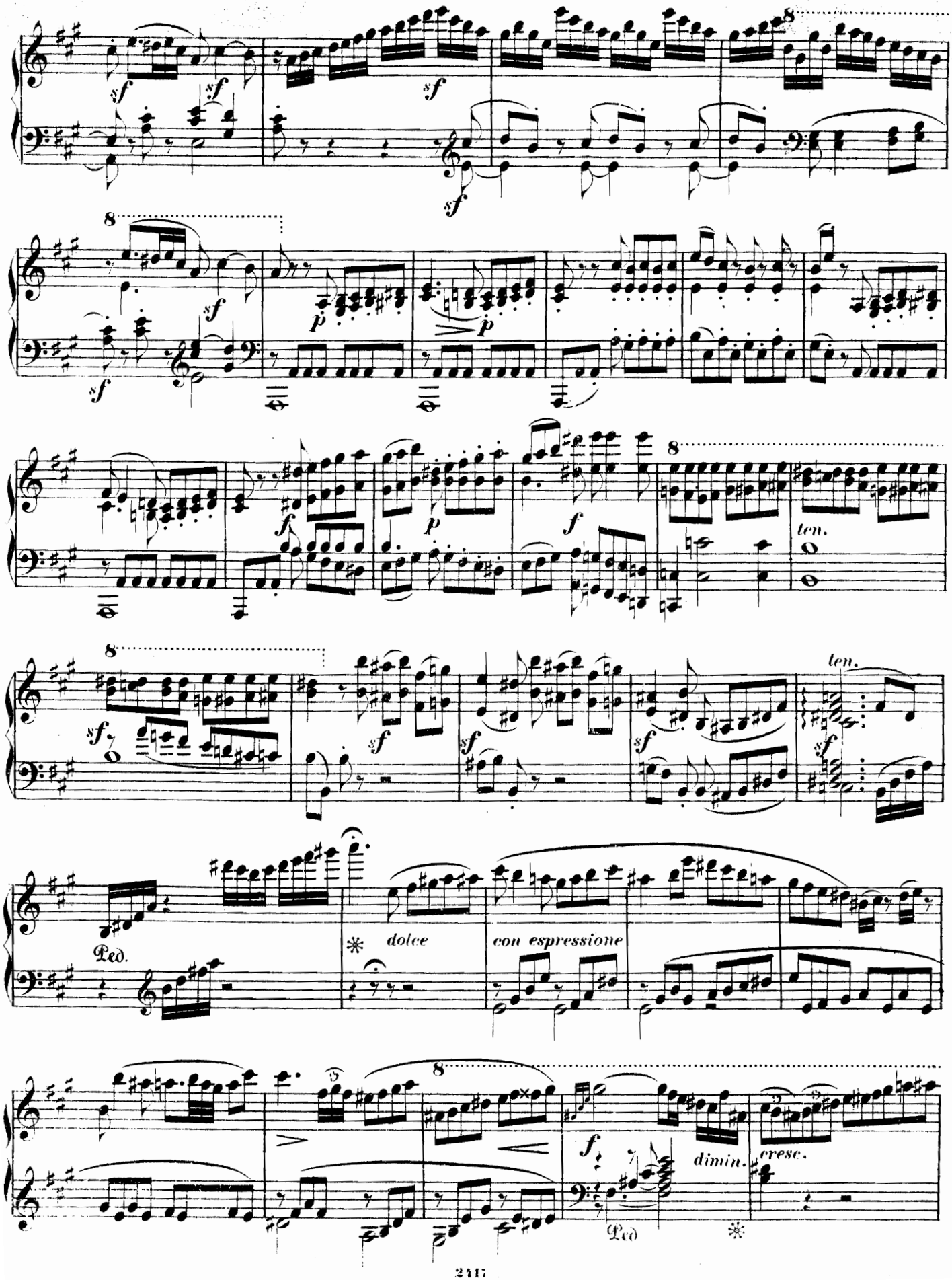
8
sf
sf
sf
sf
8
sf
p
p
sf
8
f
p
f
ten.
8
sf
sf
sf
sf
sf
ten.
Ped.
*
dolce
con espressione
8
f
dimin.
cresc.
Ped
*

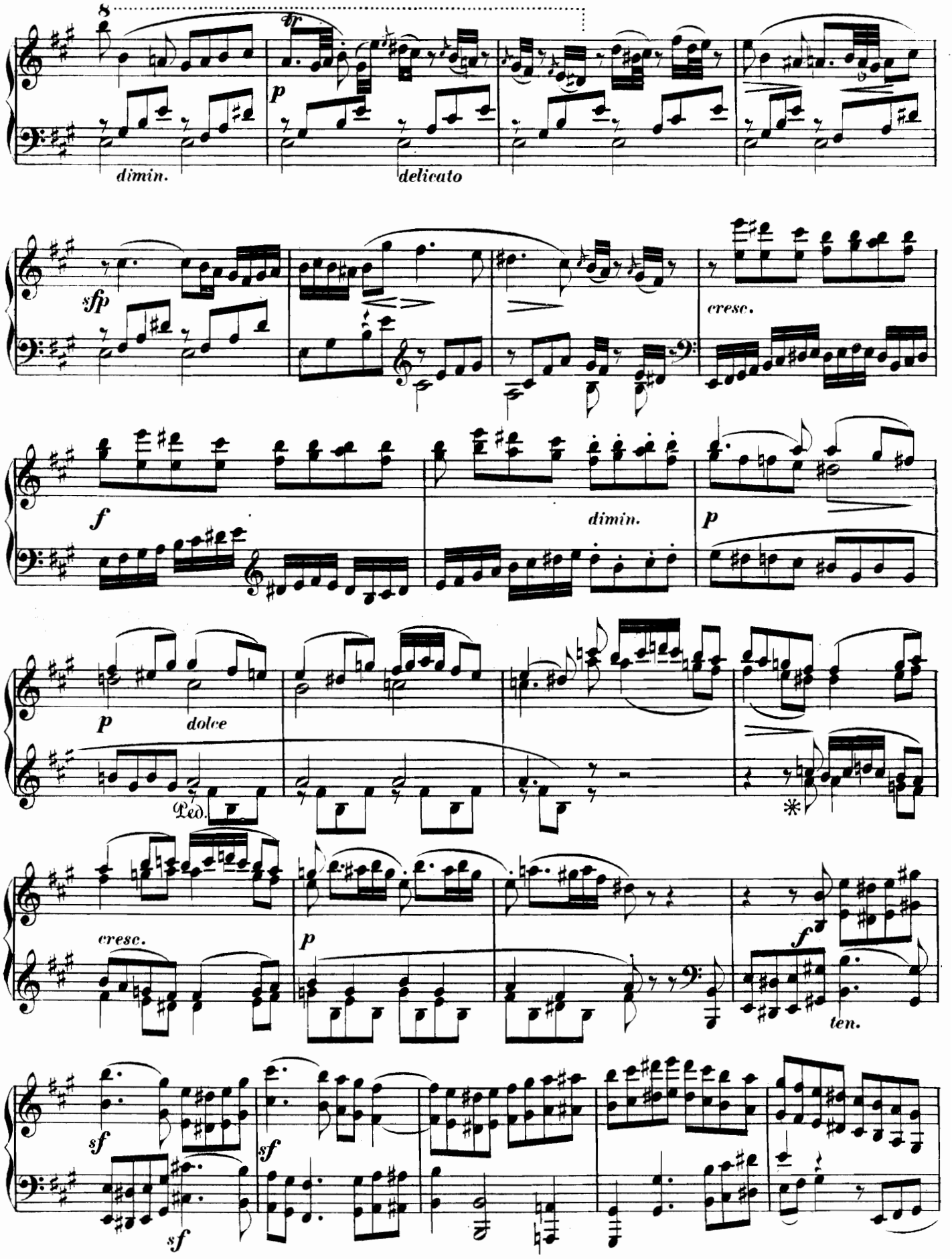
8
tr
p
dimin.
delicato
sfp
cresc.
f
dimin.
p
p
dolce
Ped.
*
cresc.
p
f
ten.
sf
sf
sf

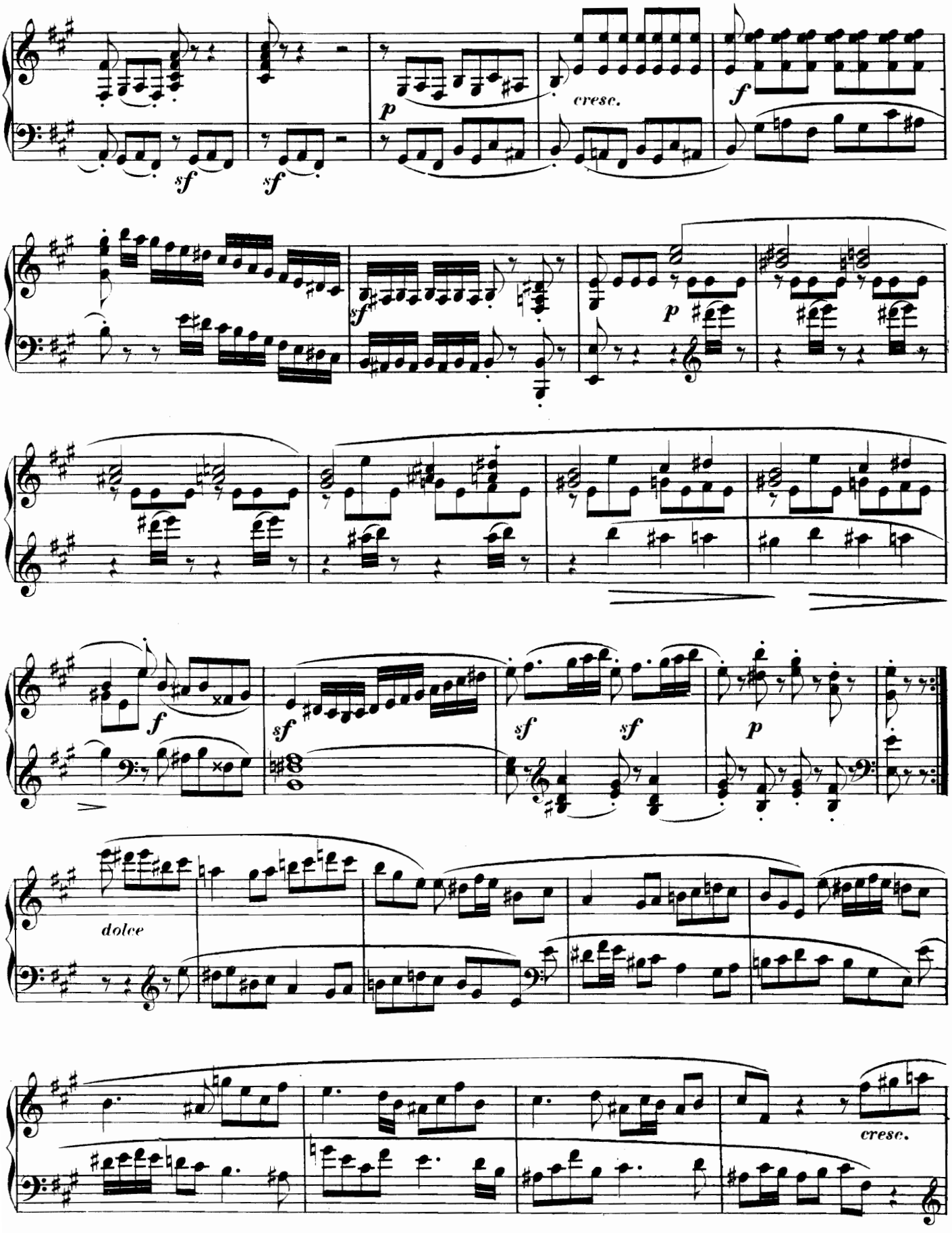
sf
sf
p
cresc.
f
sf
p
f
sf
sf
sf
p
dolce
cresc.

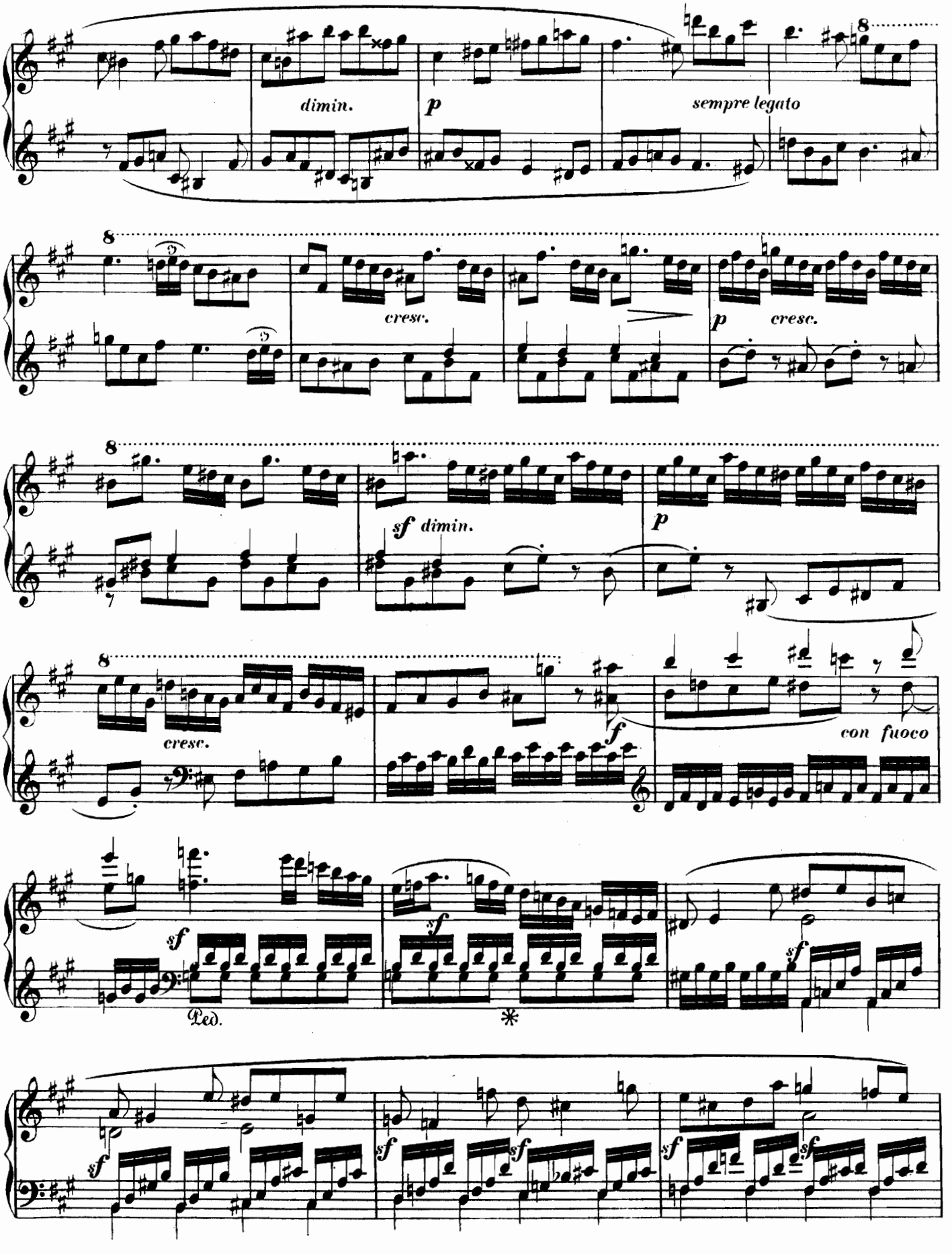
dimin.
p
sempre legato
cresc.
p
cresc.
sf dimin.
p
cresc.
f
con fuoco
sf
Ped.
sf
sf
sf
sf
sf
sf
sf

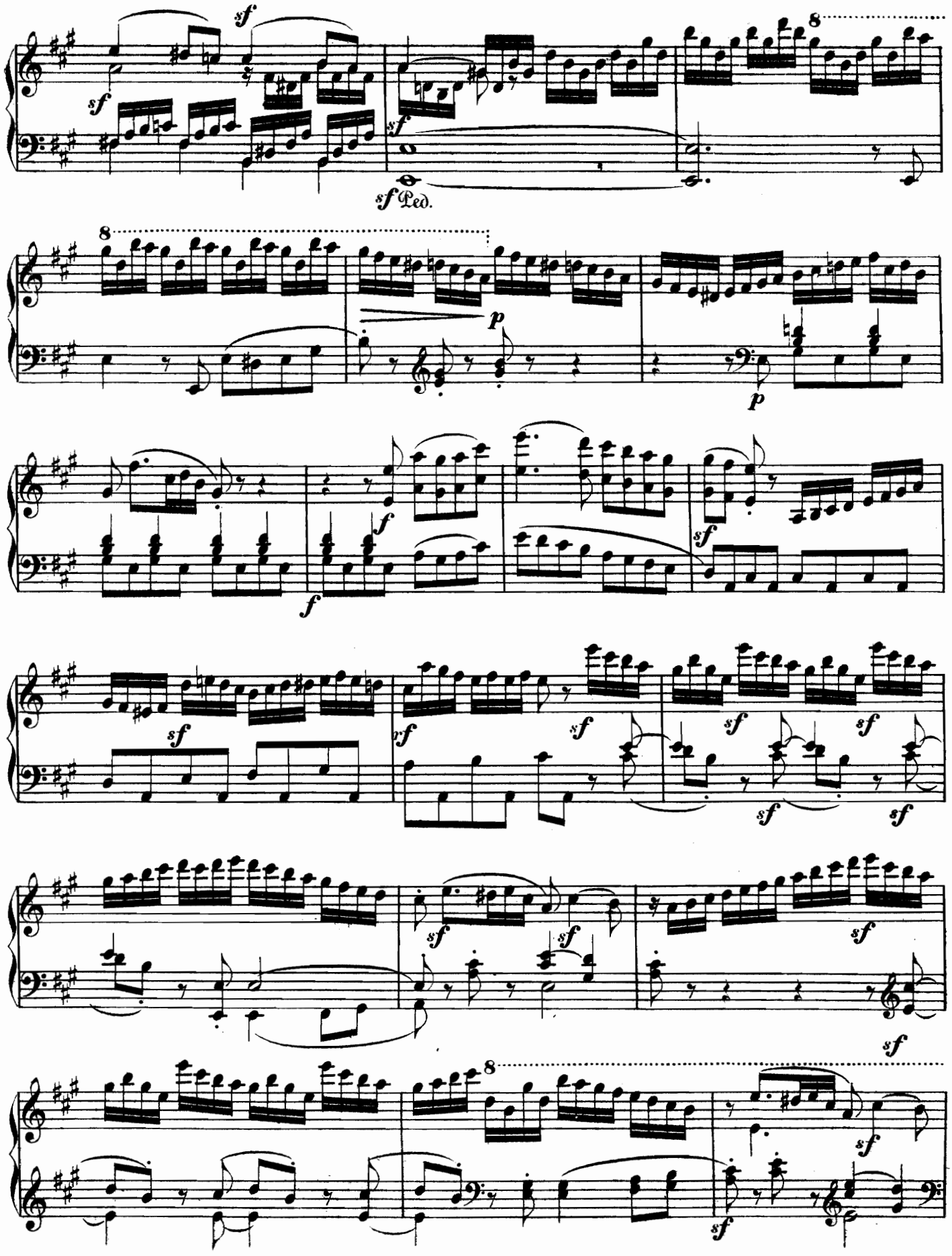
sf
sf
sf
sf Ped.
8
8
p
p
f
f
sf
sf
sf
sf
sf
sf
sf
sf
sf
sf
sf
sf
8
sf
sf

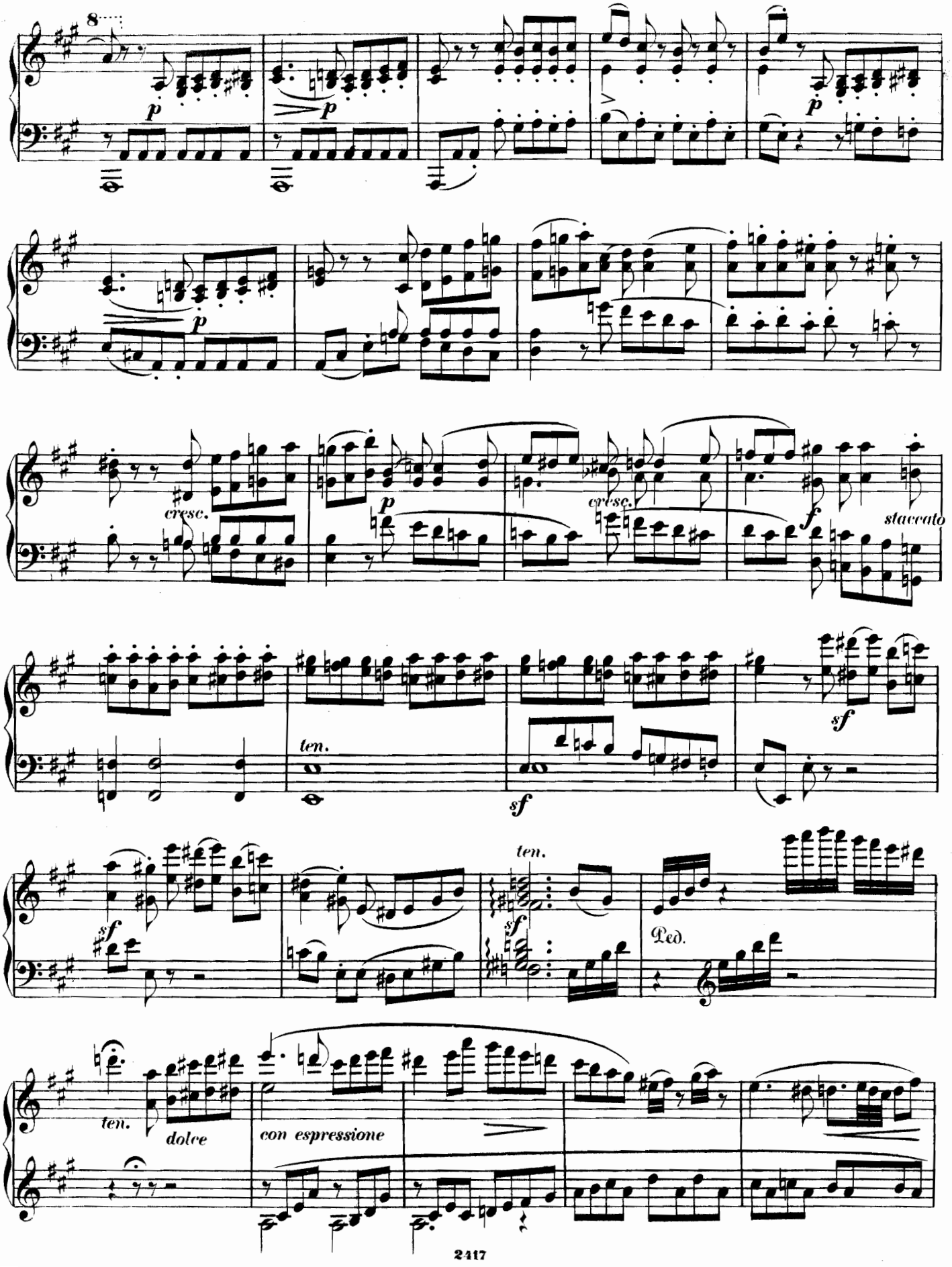
8
p
p
p
cresc.
p
cresc.
f
staccato
ten.
sf
sf
sf
sf
ten.
Ped.
ten.
dolce
con espressione

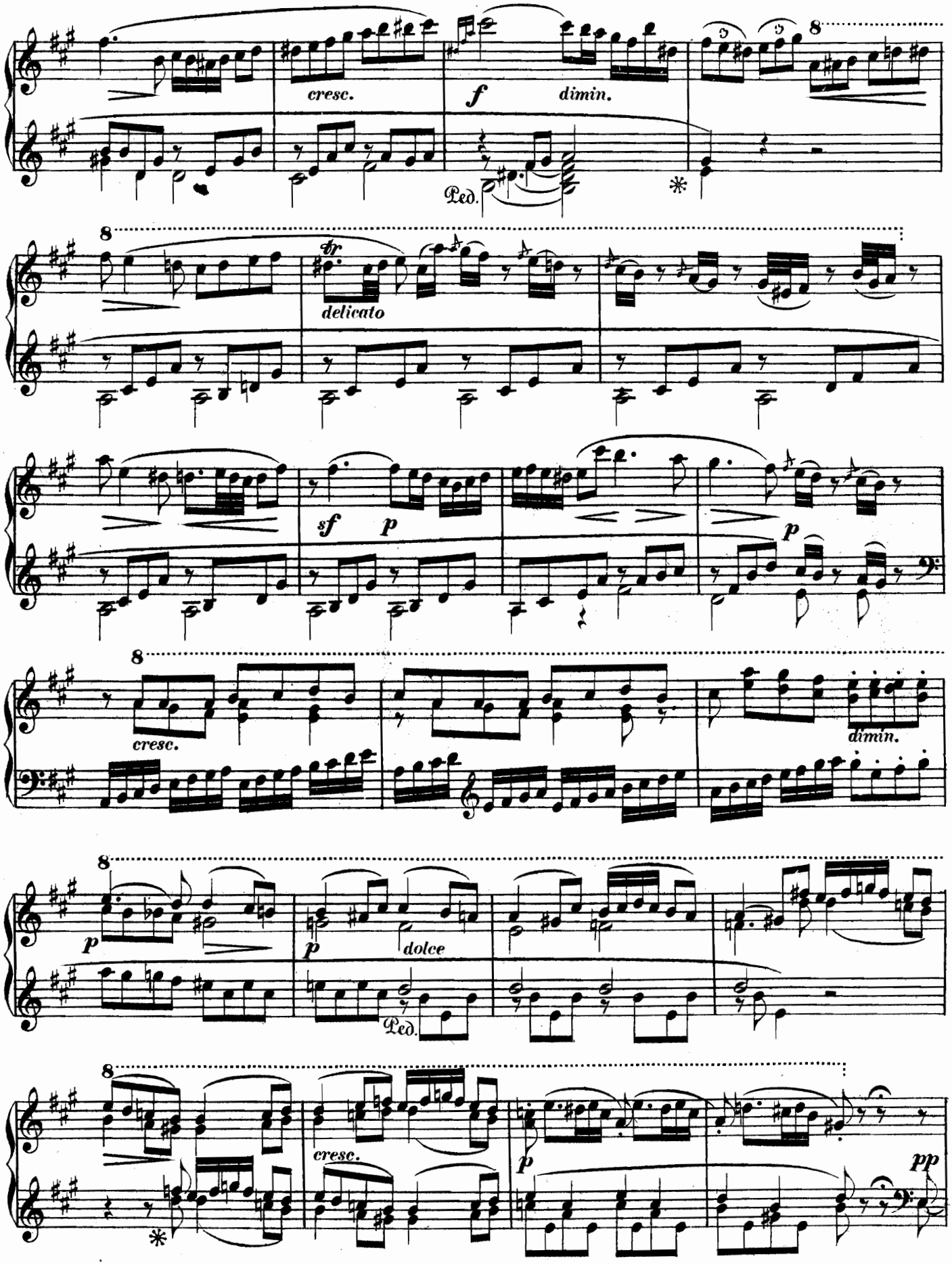
cresc.
f
dimin.
Ped.
delicato
sf
p
cresc.
dimin.
dolce
cresc.
pp

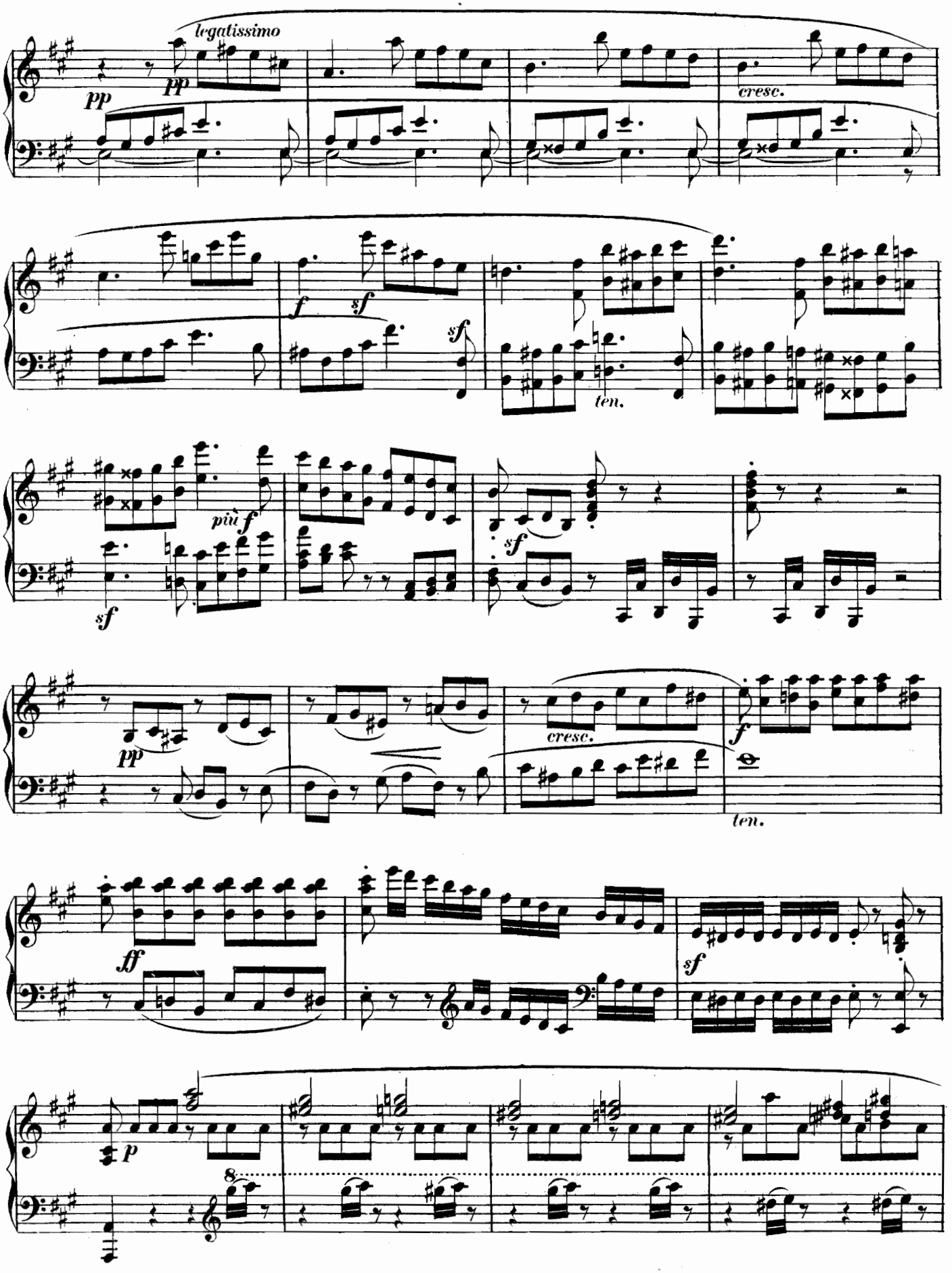
legatissimo
pp
pp
cresc.
f
sf
sf
ten.
più f
sf
sf
pp
cresc.
f
ten.
ff
sf
p
8

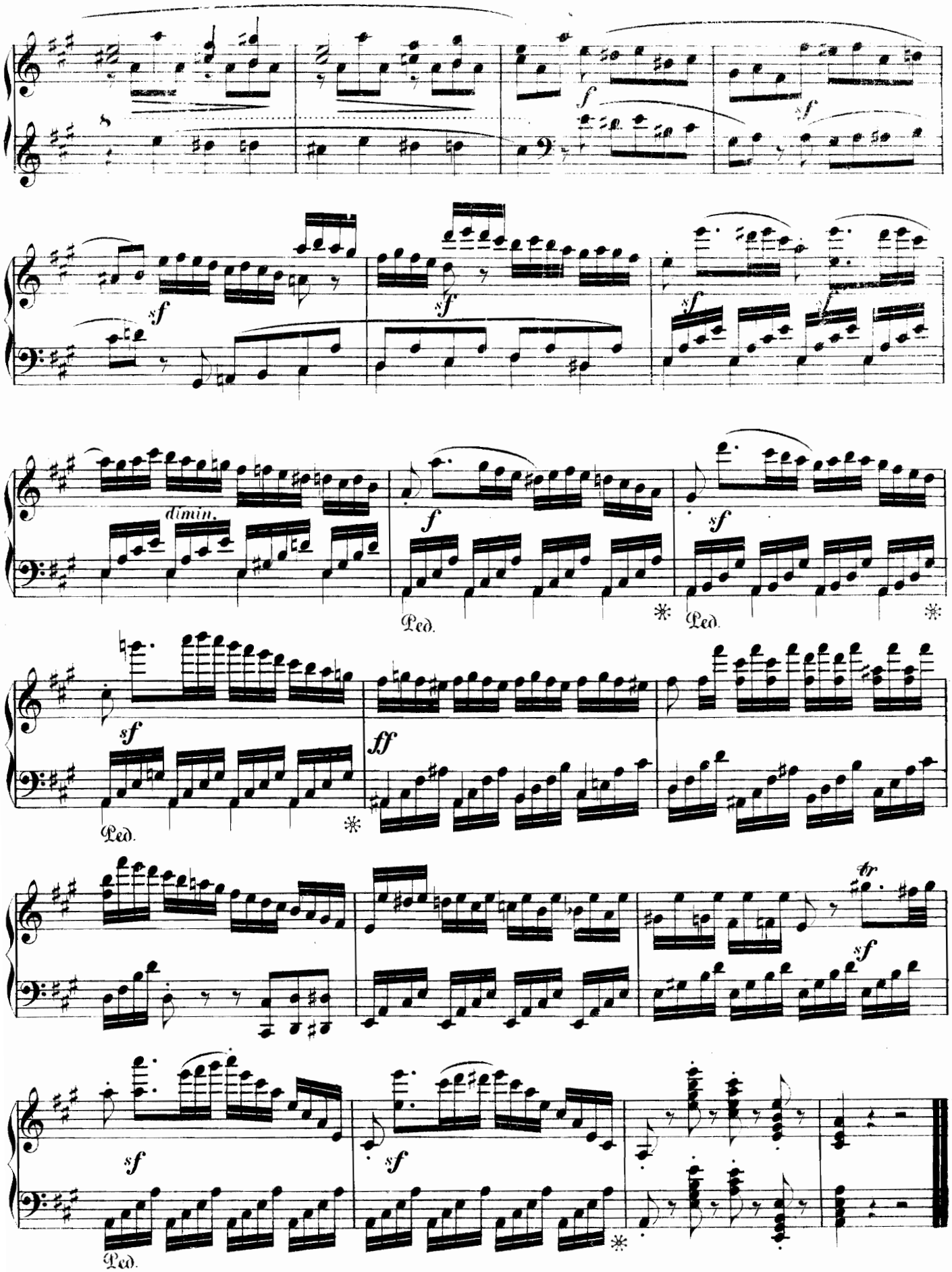
f
sf
sf
sf
sf
dimin.
f
sf
Ped.
Ped.
sf
ff
Ped.
tr
sf
sf
sf
Ped.

SONATA LVI.

Allegro non troppo ma con energia.

M. Clementi, Op. 50 No 2.

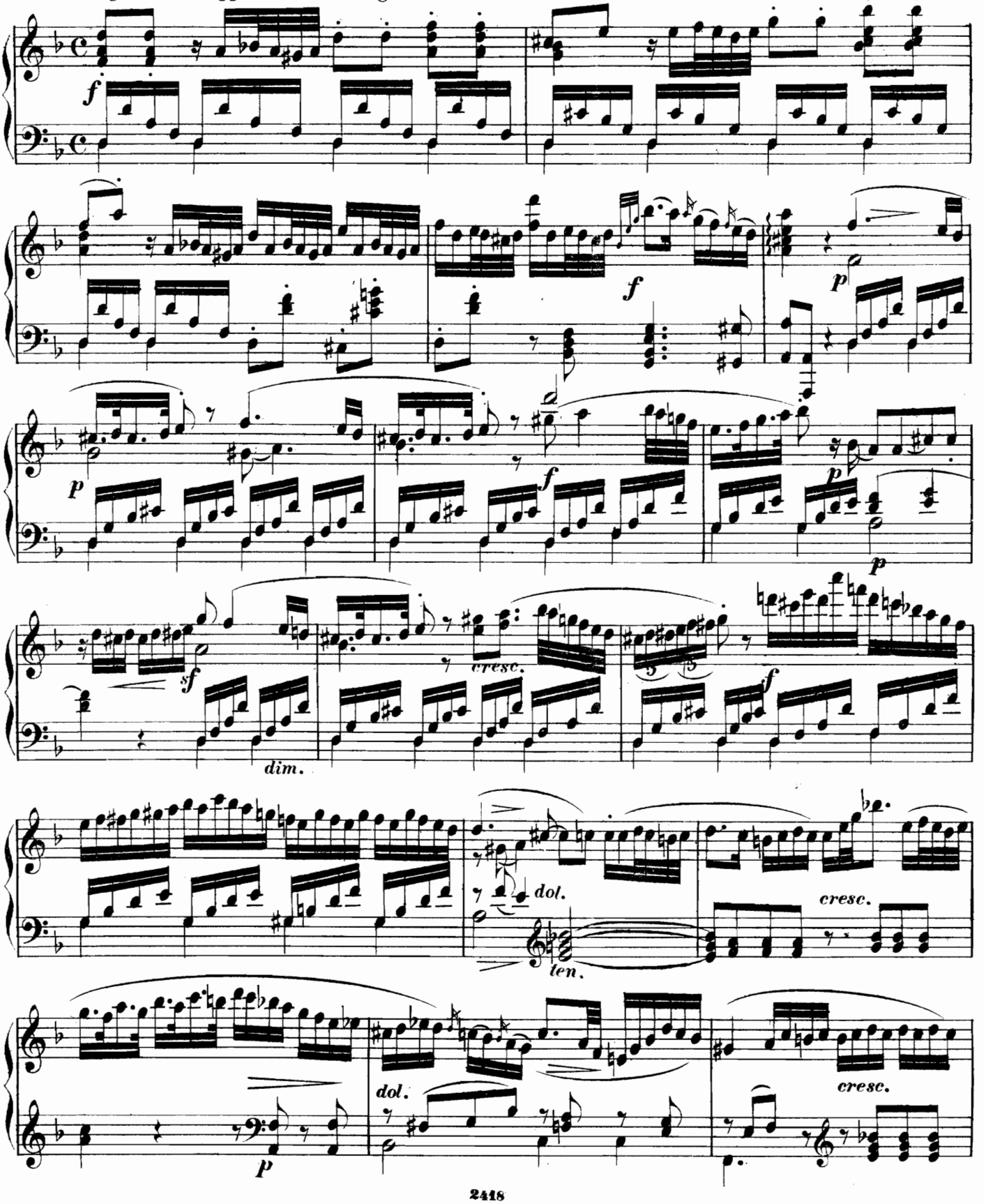

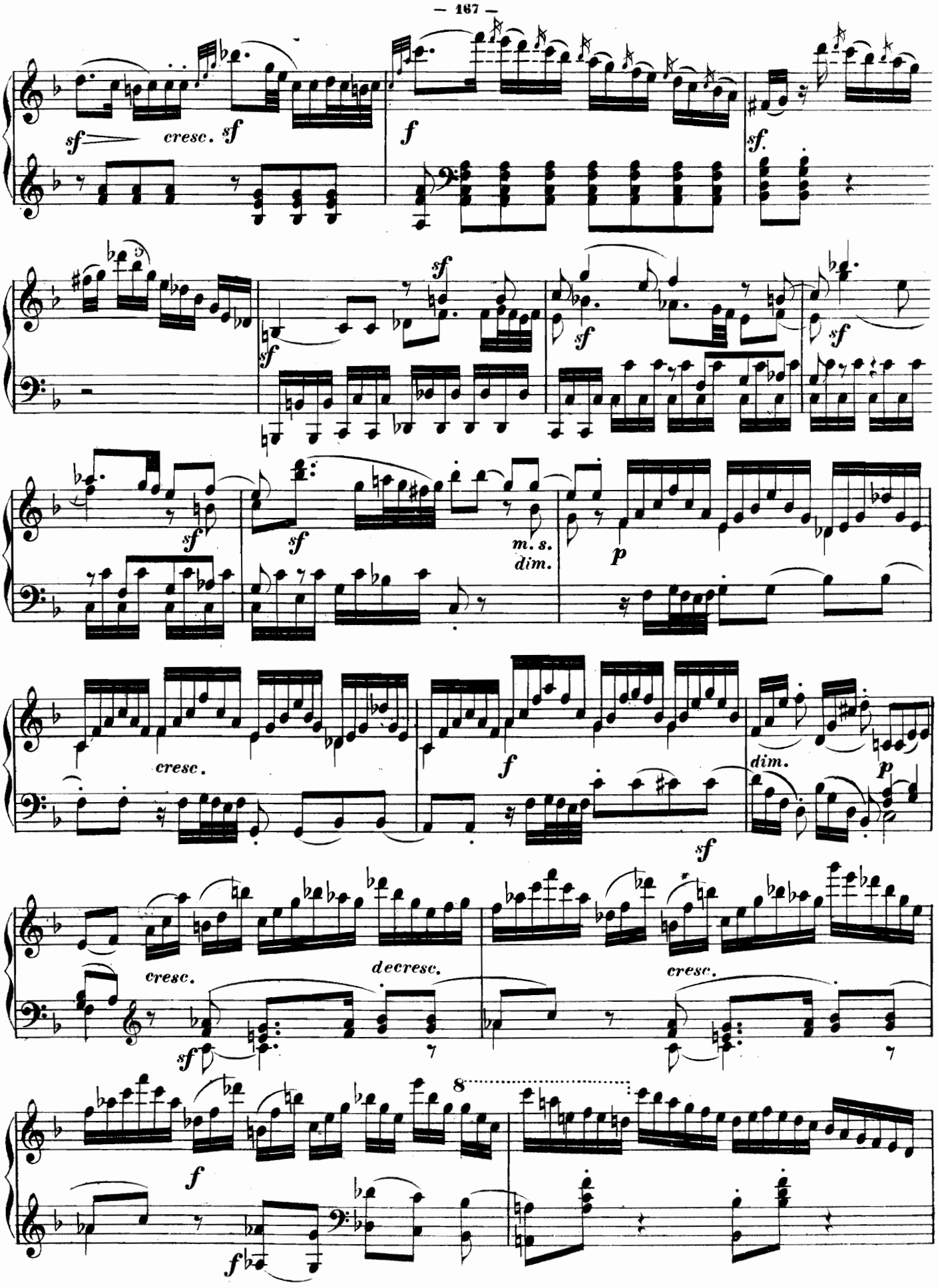
sf
cresc.
sf
f
sf.
sf
sf
sf
sf
sf
m. s.
dim.
p
cresc.
f
dim.
p
sf
cresc.
decresc.
cresc.
sf
8
f
f

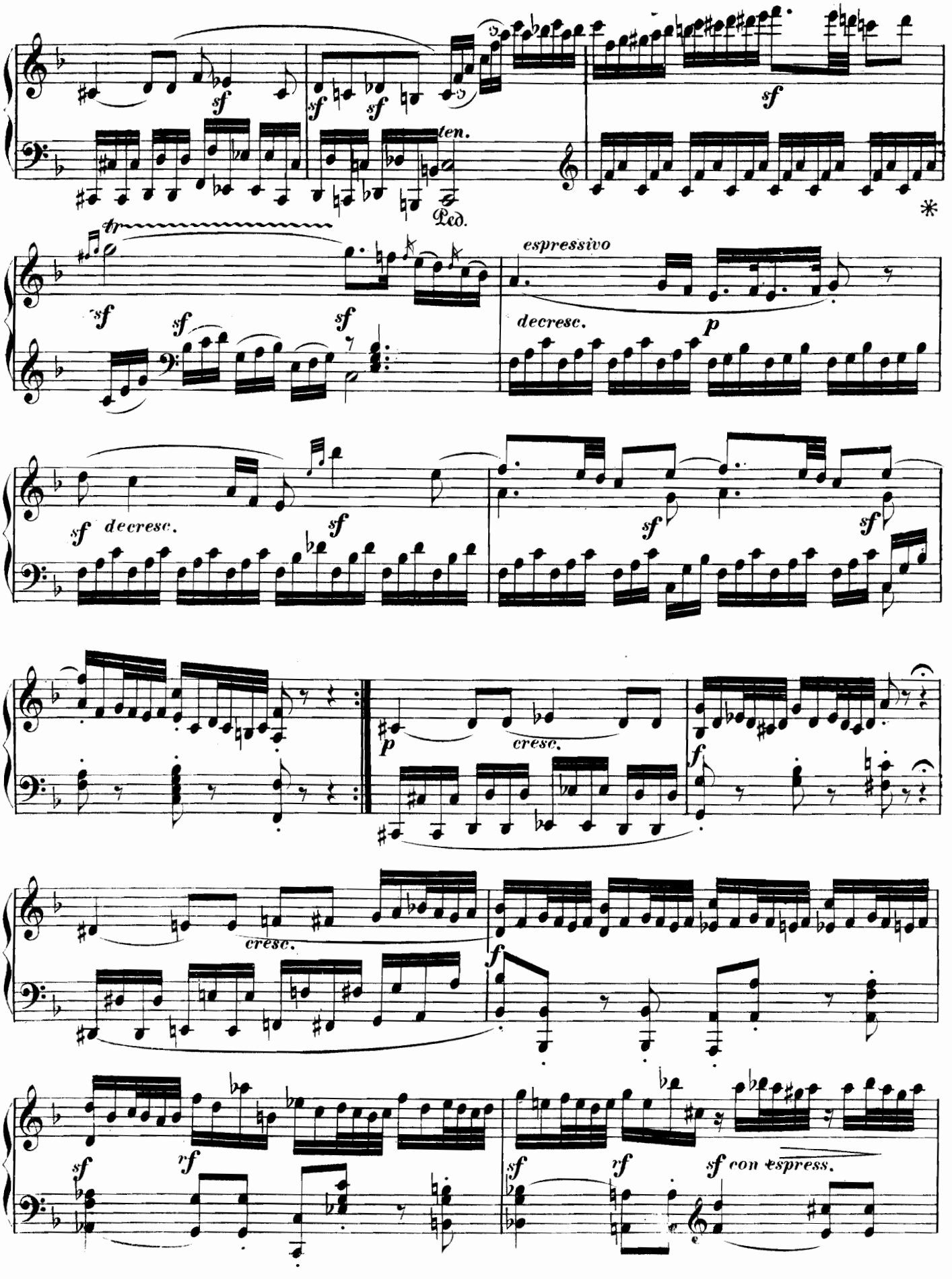
sf
sf
sf
ten.
Ped.
sf
*
espressivo
decresc.
p
sf
sf
sf
sf
decresc.
sf
sf
p
cresc.
f
cresc.
f
sf
rf
sf
rf
sf con espress.

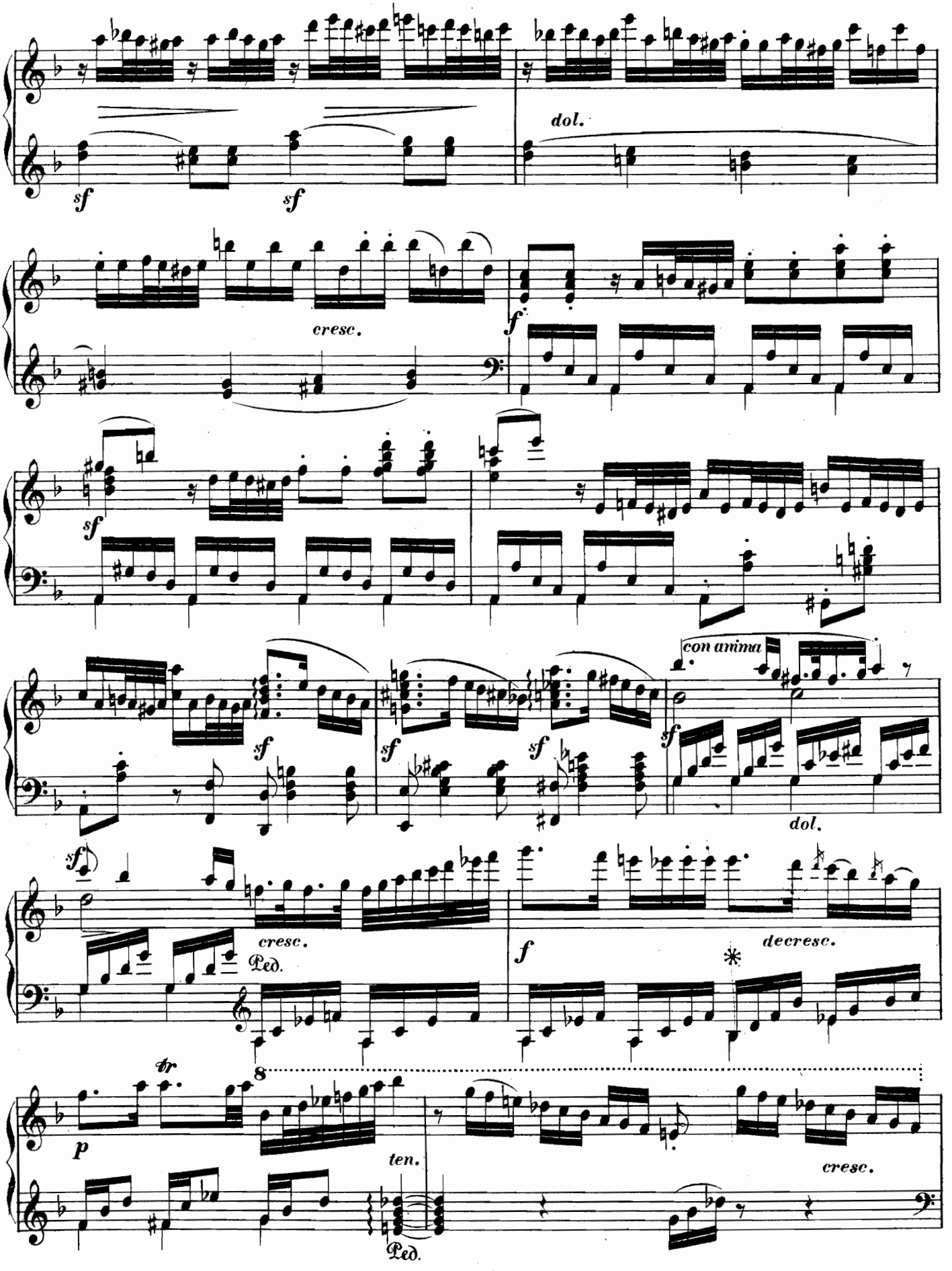
dol.
sf
sf
cresc.
f
sf
sf
sf
sf
con anima
sf
dol.
sf
cresc.
Ped.
f
decresc.
tr
8
p
ten.
cresc.
Ped.

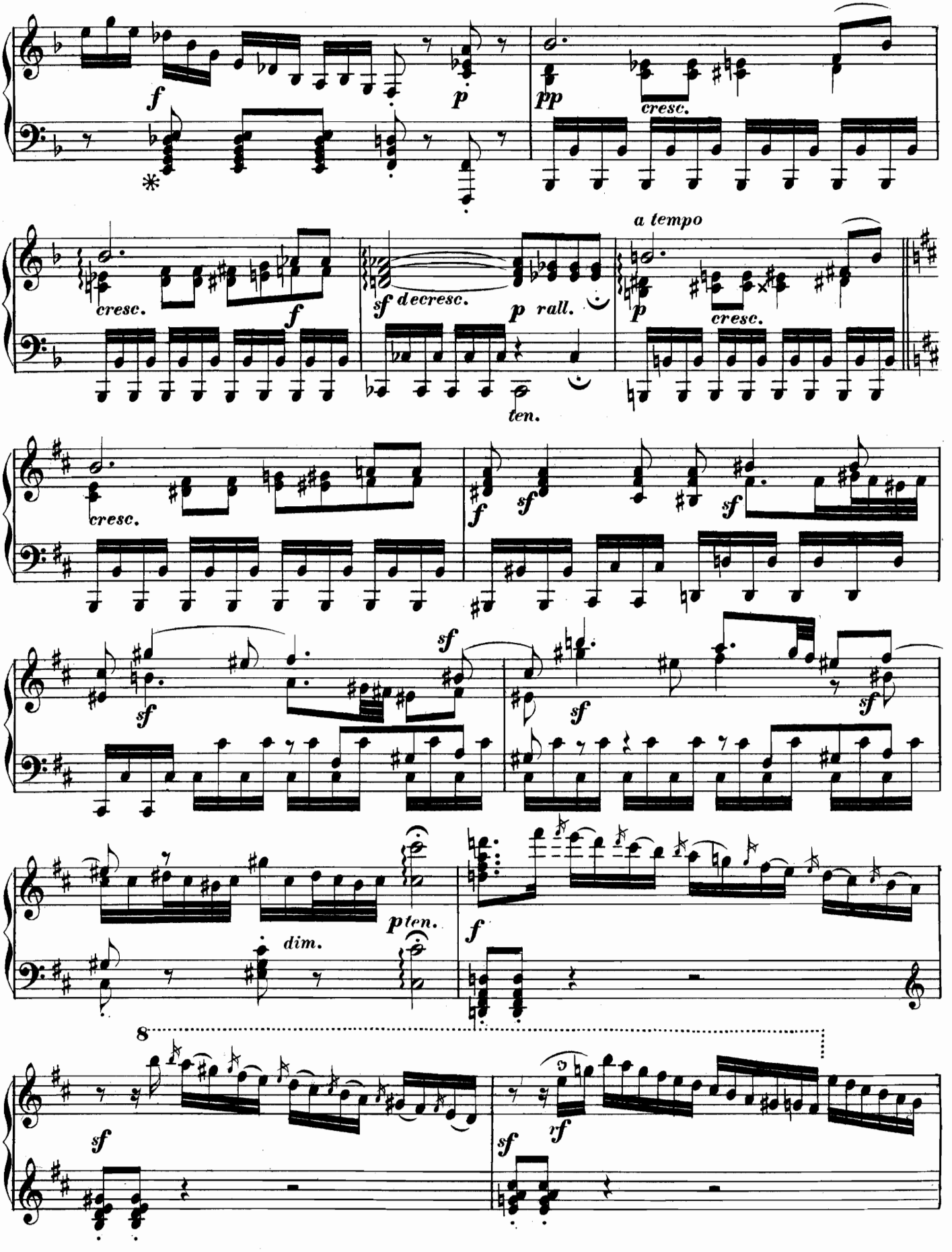
f
p
pp
cresc.
cresc.
f
sf decresc.
p rall.
ten.
a tempo
p
cresc.
cresc.
f
sf
sf
sf
sf
sf
sf
p ten.
dim.
f
8
sf
sf
rf

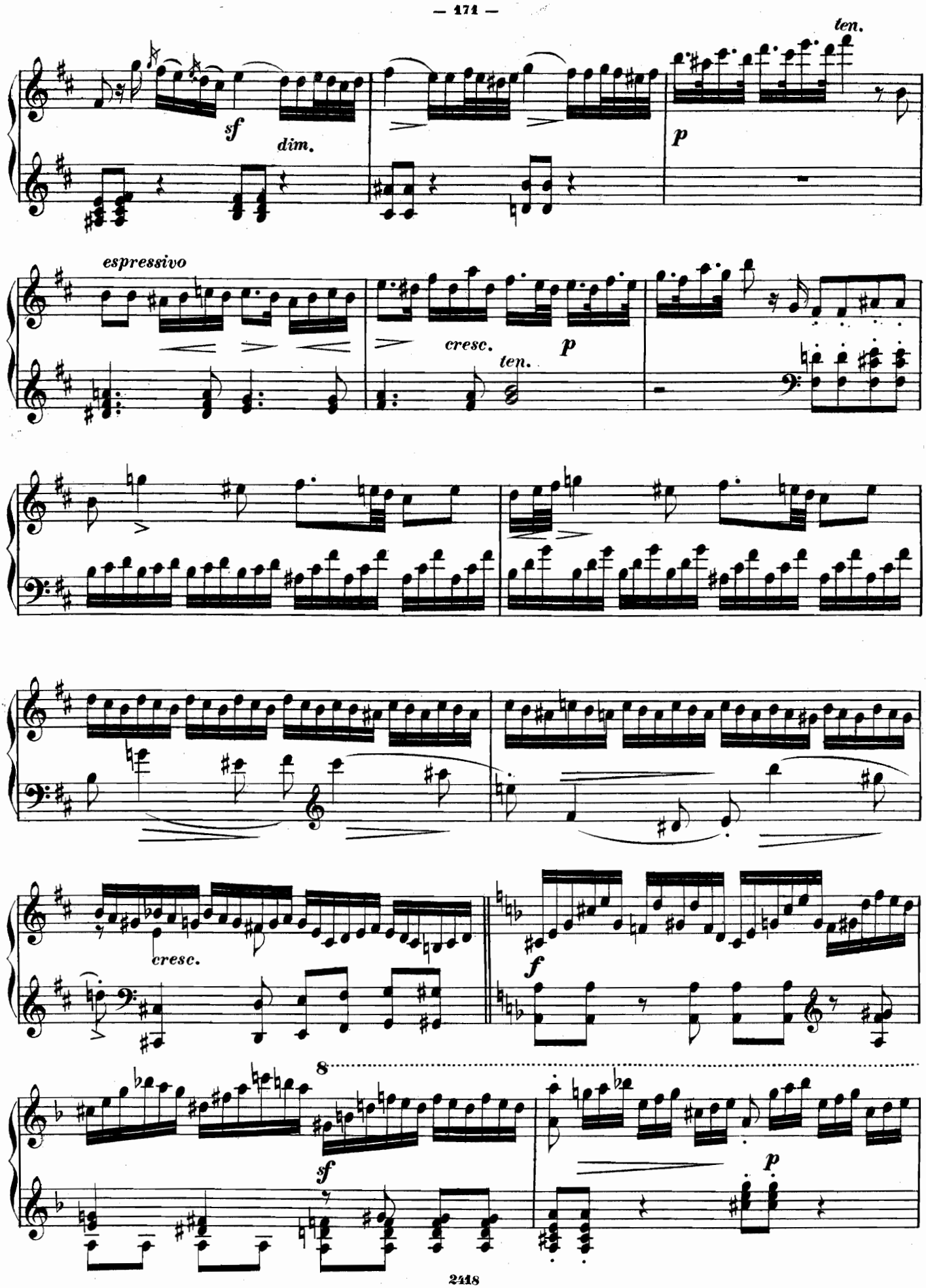
ten.
sf
dim.
p
espressivo
cresc.
p
ten.
cresc.
f
8
sf
p

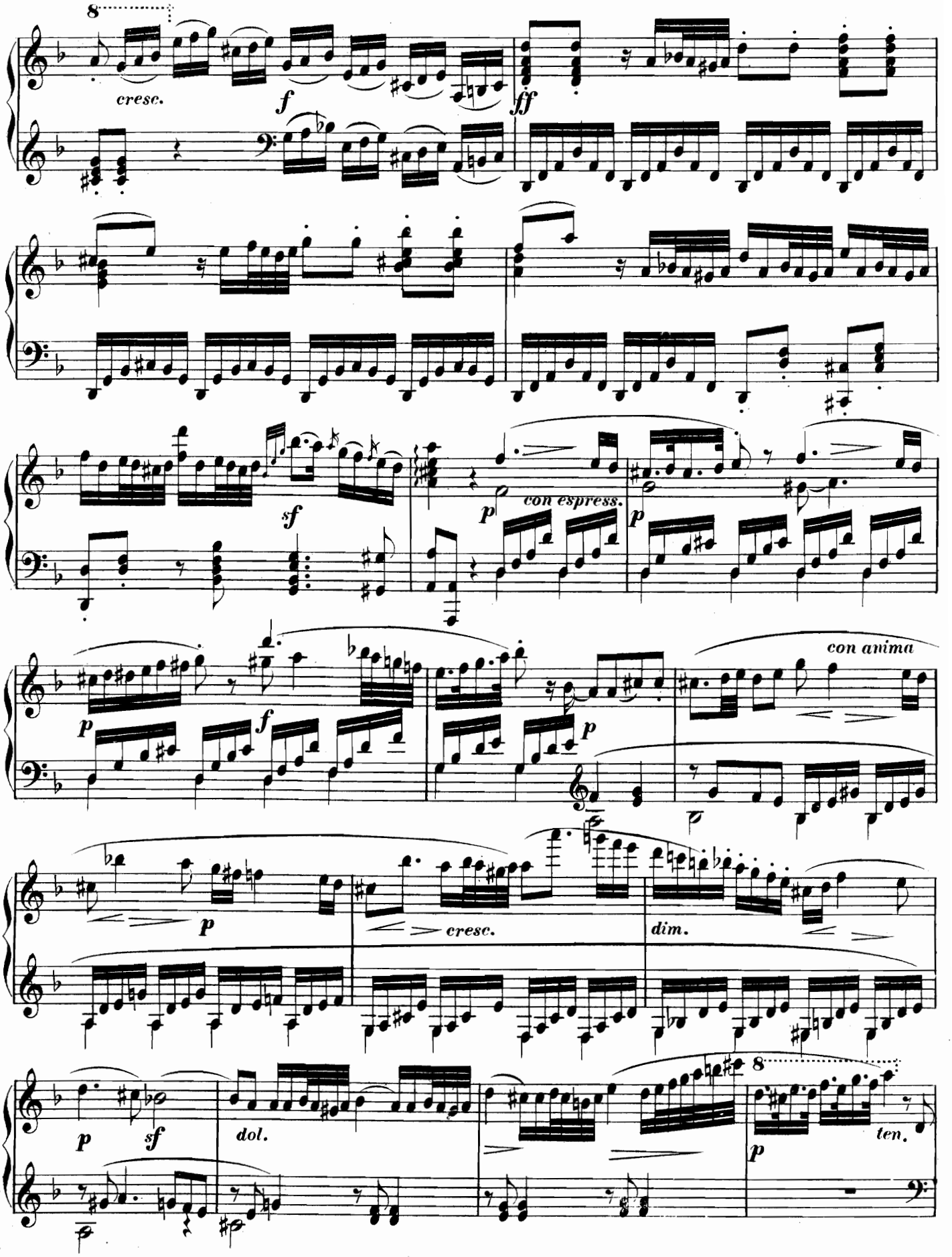
8
cresc.
f
ff
sf
p
con espress.
p
p
f
p
con anima
p
cresc.
dim.
p
sf
dol.
8
p
ten.

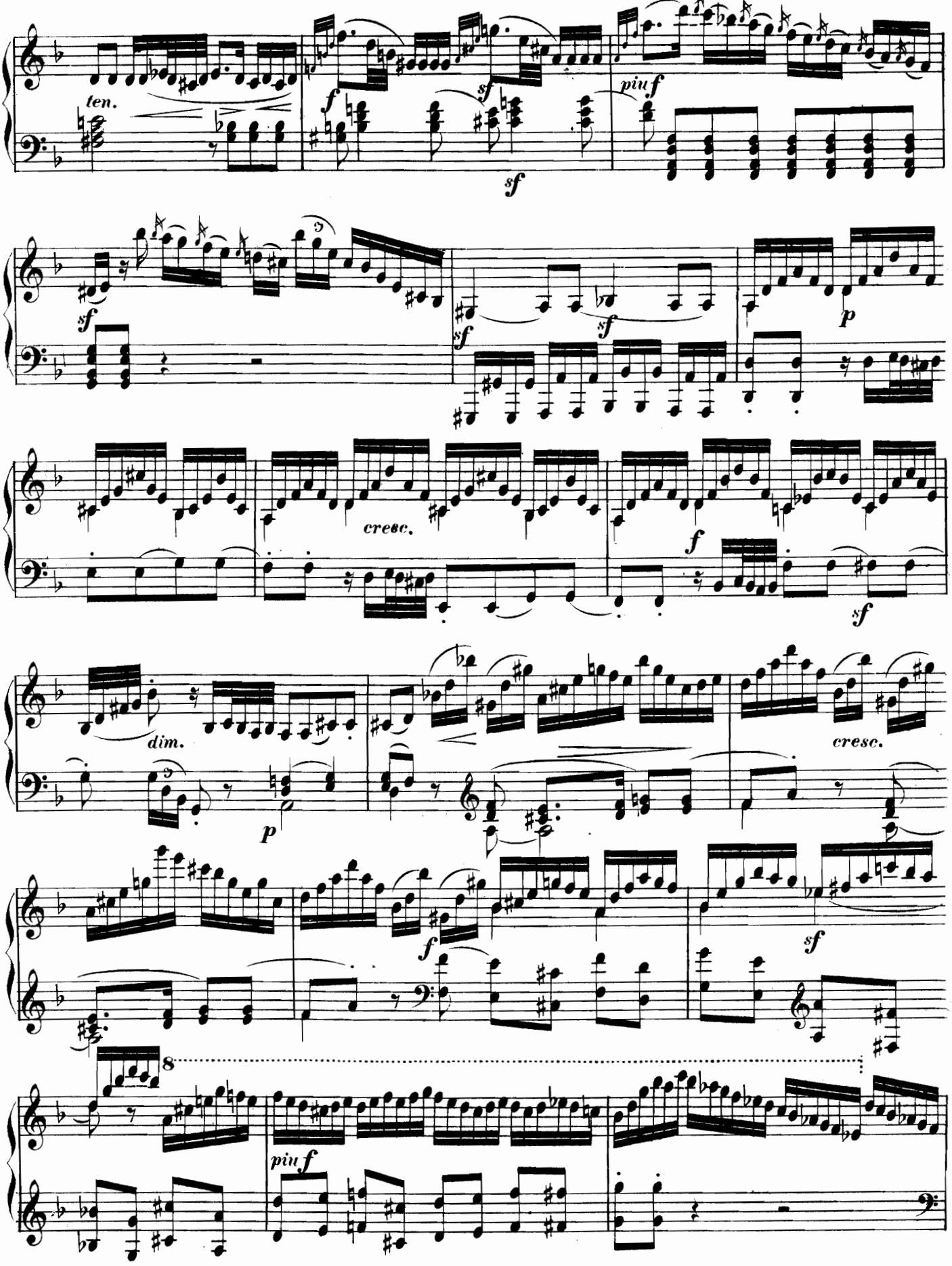
ten.
f
sf
sf
piu f
sf
sf
sf
p
cresc.
f
sf
dim.
p
cresc.
f
sf
8
piu f

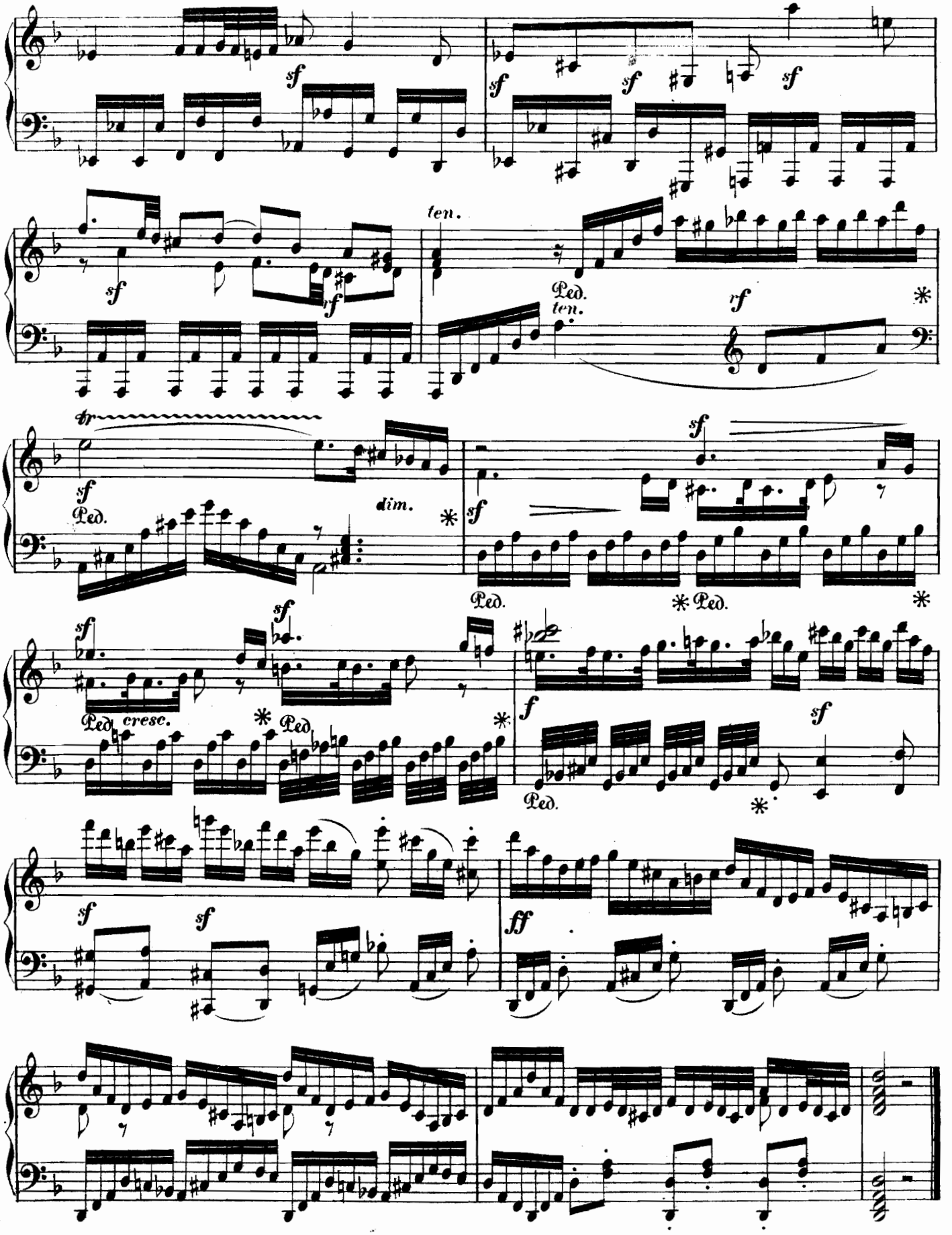
sf
sf
sf
sf
sf
ten.
Ped.
ten.
rf
tr
sf
dim.
Ped.
sf
Ped.
Ped.
sf
sf
Ped.
cresc.
Ped.
f
sf
Ped.
sf
sf
ff

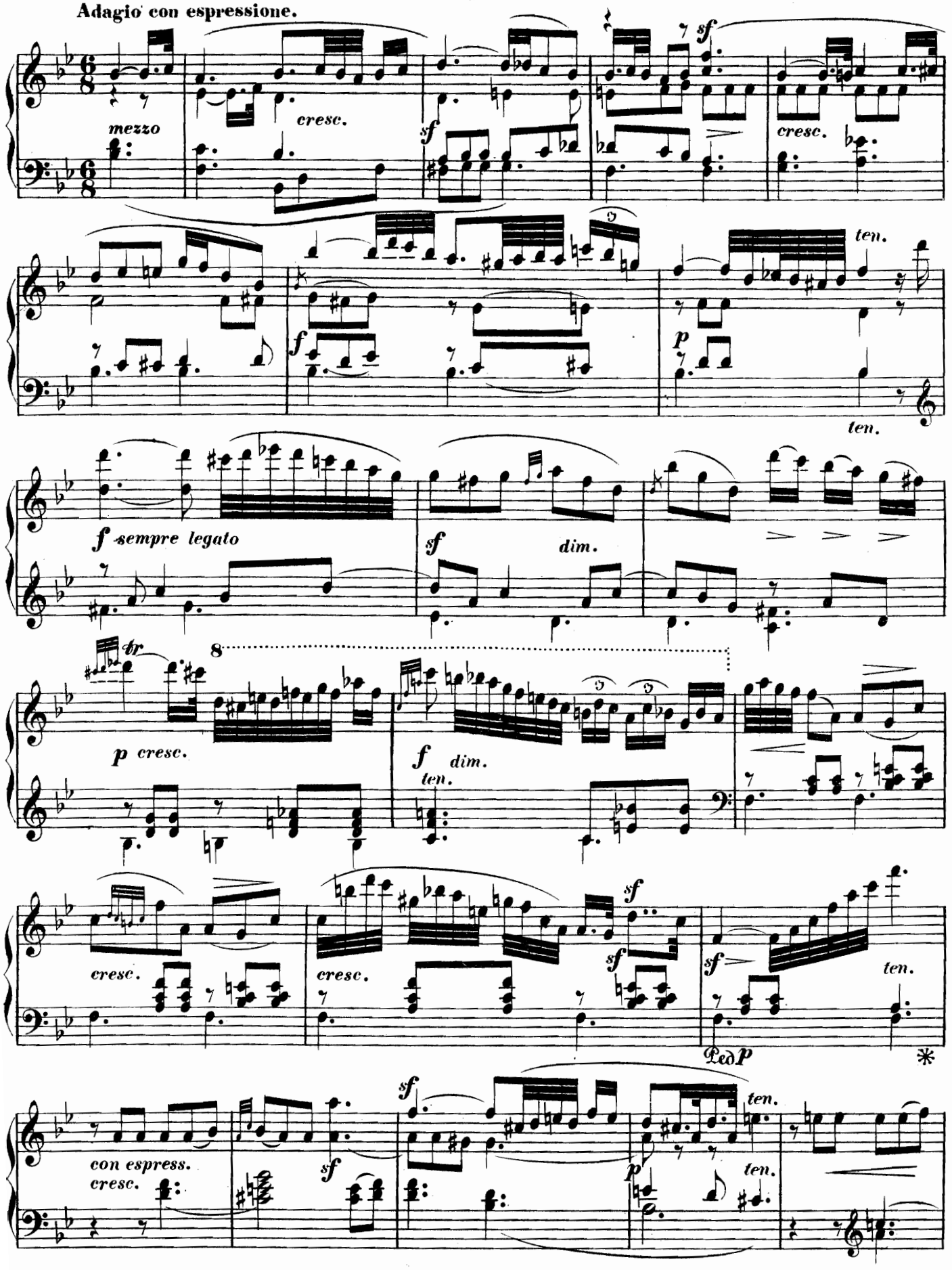
Adagio con espressione.
mezzo
cresc.
sf
cresc.
ten.
f
p
ten.
f sempre legato
sf
dim.
tr
8
p cresc.
f dim.
ten.
cresc.
cresc.
sf
sf
sf
ten.
Ped
con espress.
cresc.
sf
sf
p
ten.
ten.

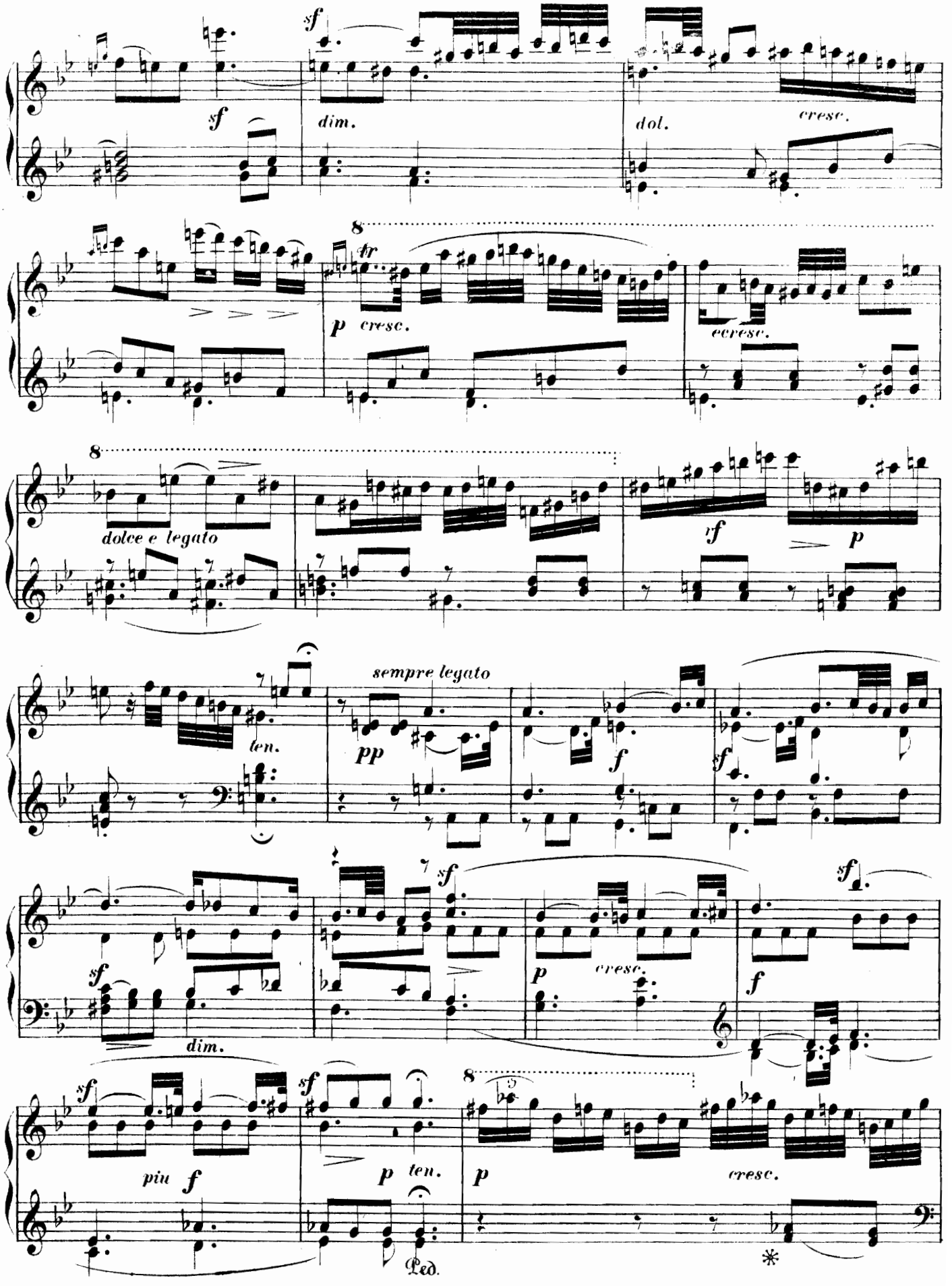
sf
sf
dim.
dol.
cresc.
8
tr
p cresc.
cresc.
8
dolce e legato
rf
p
sempre legato
pp
ten.
f
sf
sf
dim.
p
cresc.
f
sf
sf
piu f
sf
p ten.
8
p
cresc.
Ped.
*

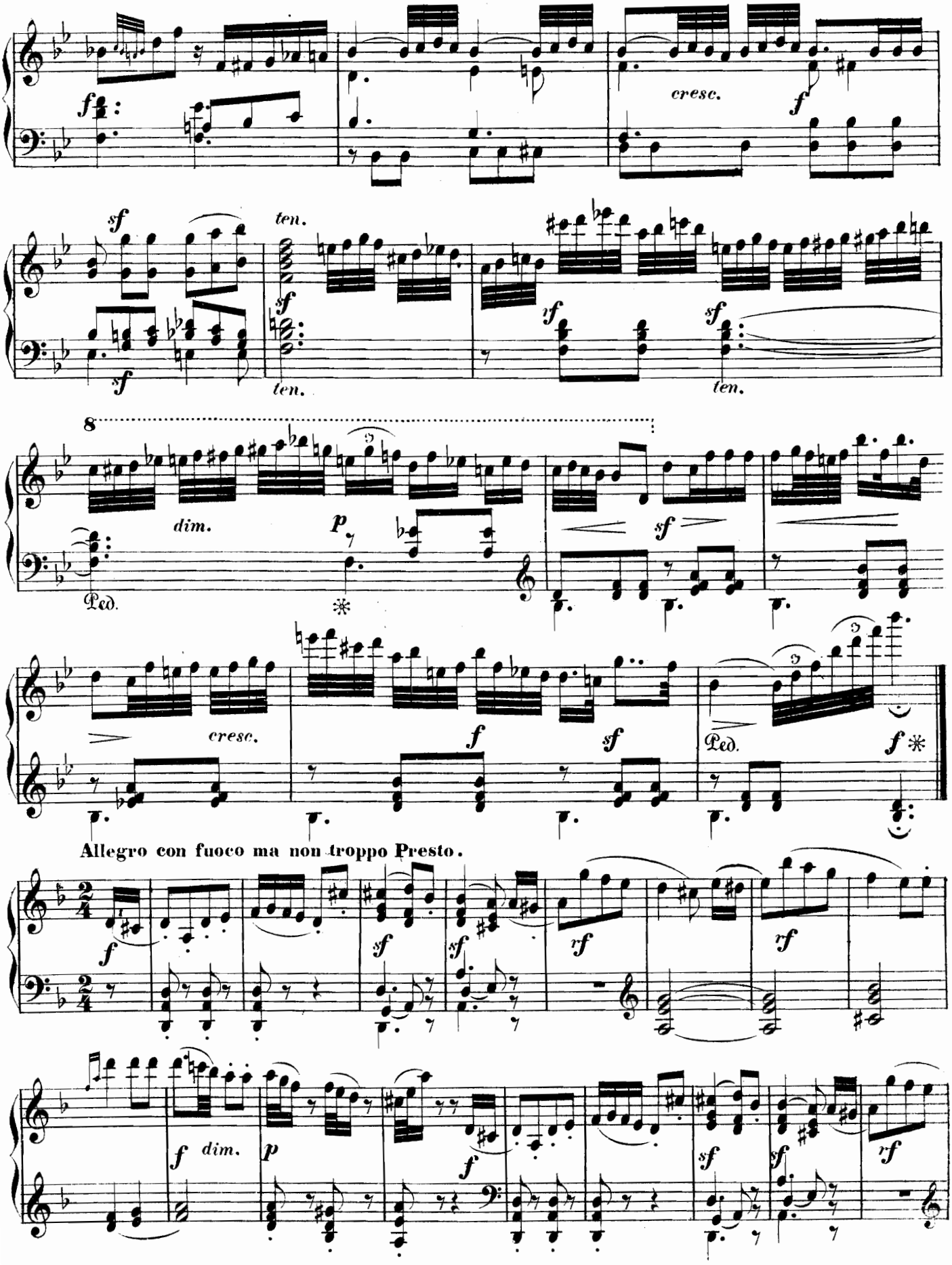
cresc.
ten.
ten.
ten.
8
dim.
Ped.
cresc.
Ped.
Allegro con fuoco ma non troppo Presto.
dim.

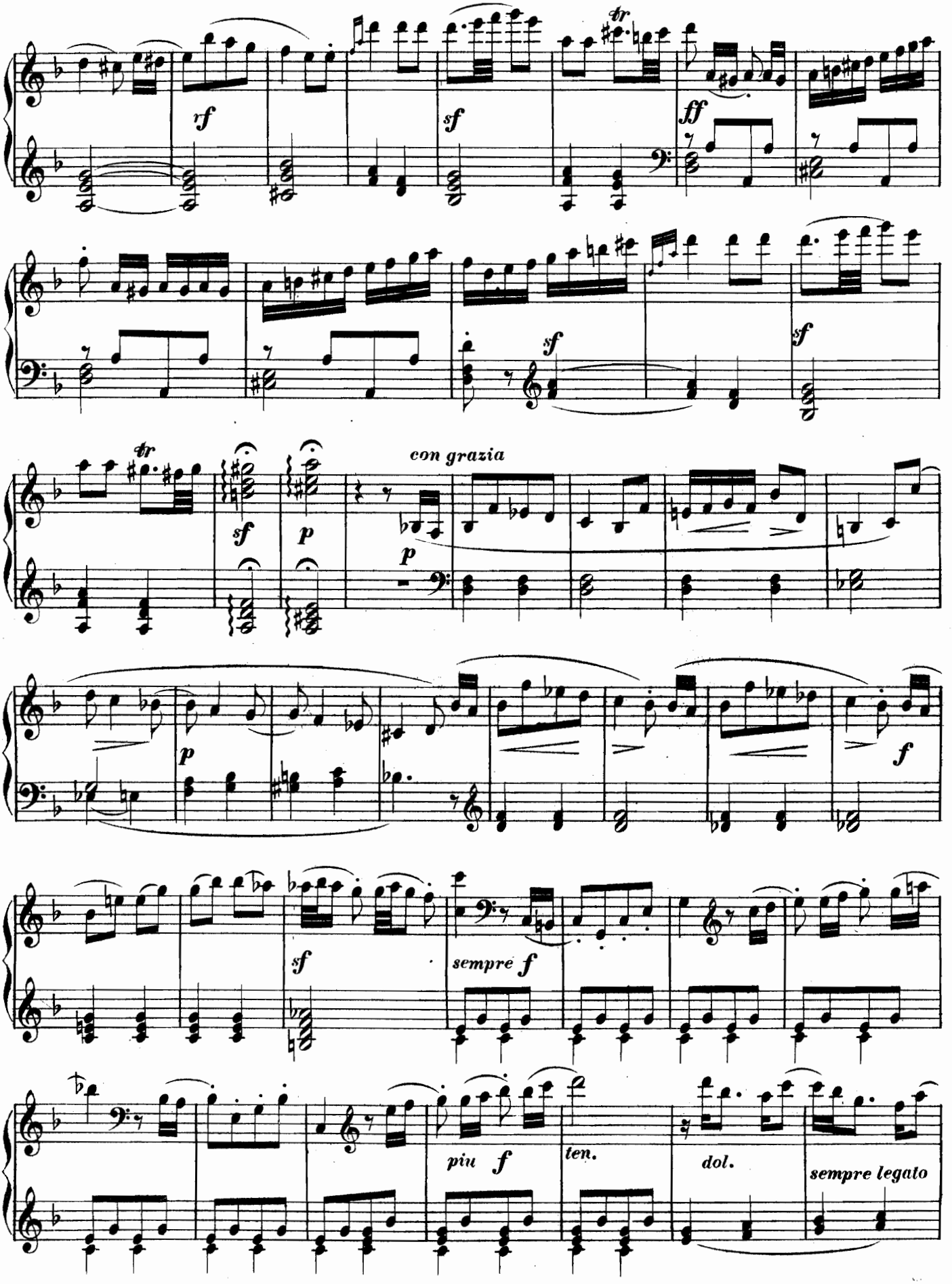
rf
sf
ff
sf
sf
con grazia
p
sf
p
p
f
sf
sempre f
piu f
ten.
dol.
sempre legato

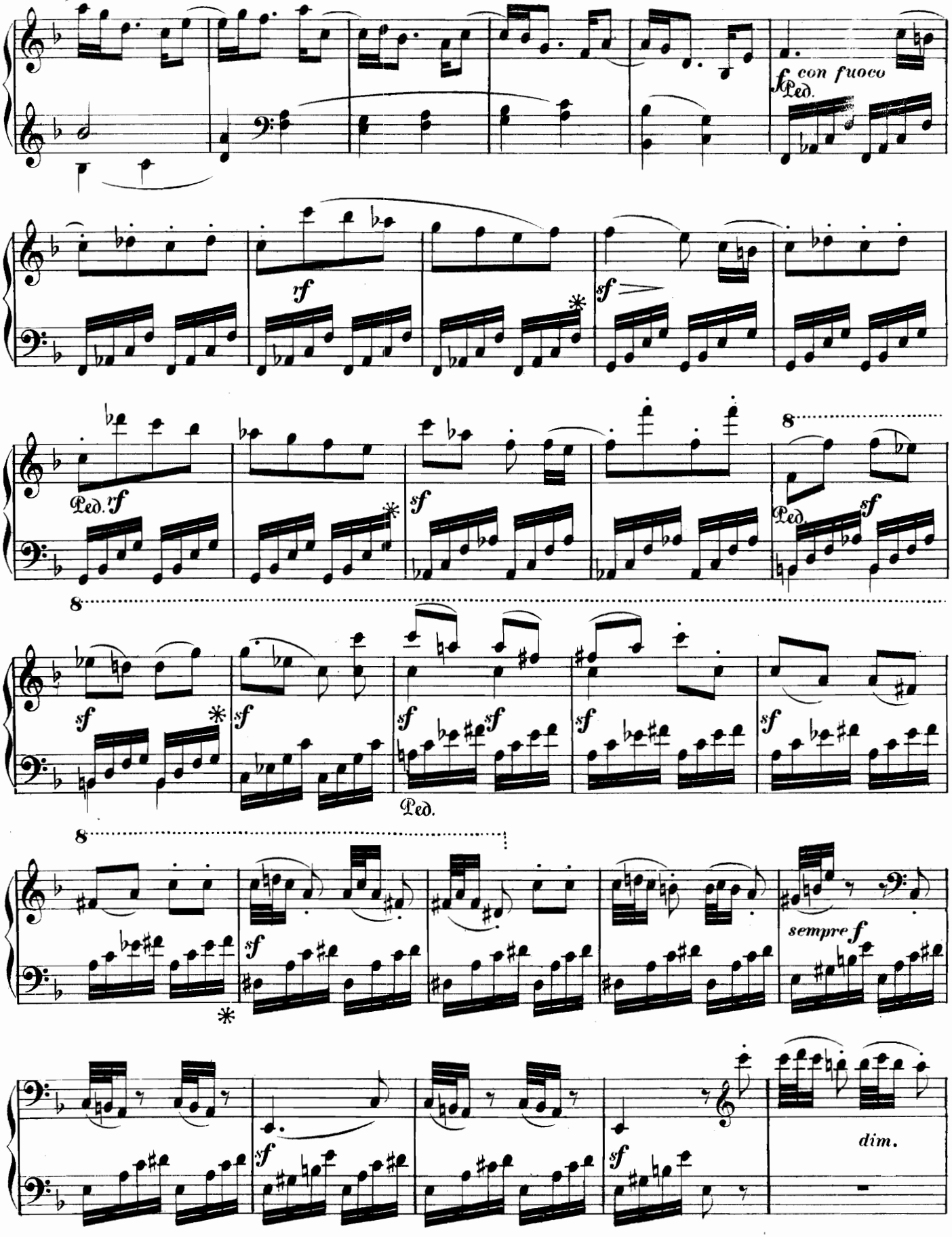
f con fuoco
Ped.
rf
sf
Ped. rf
sf
Ped.
8
sempre f
dim.

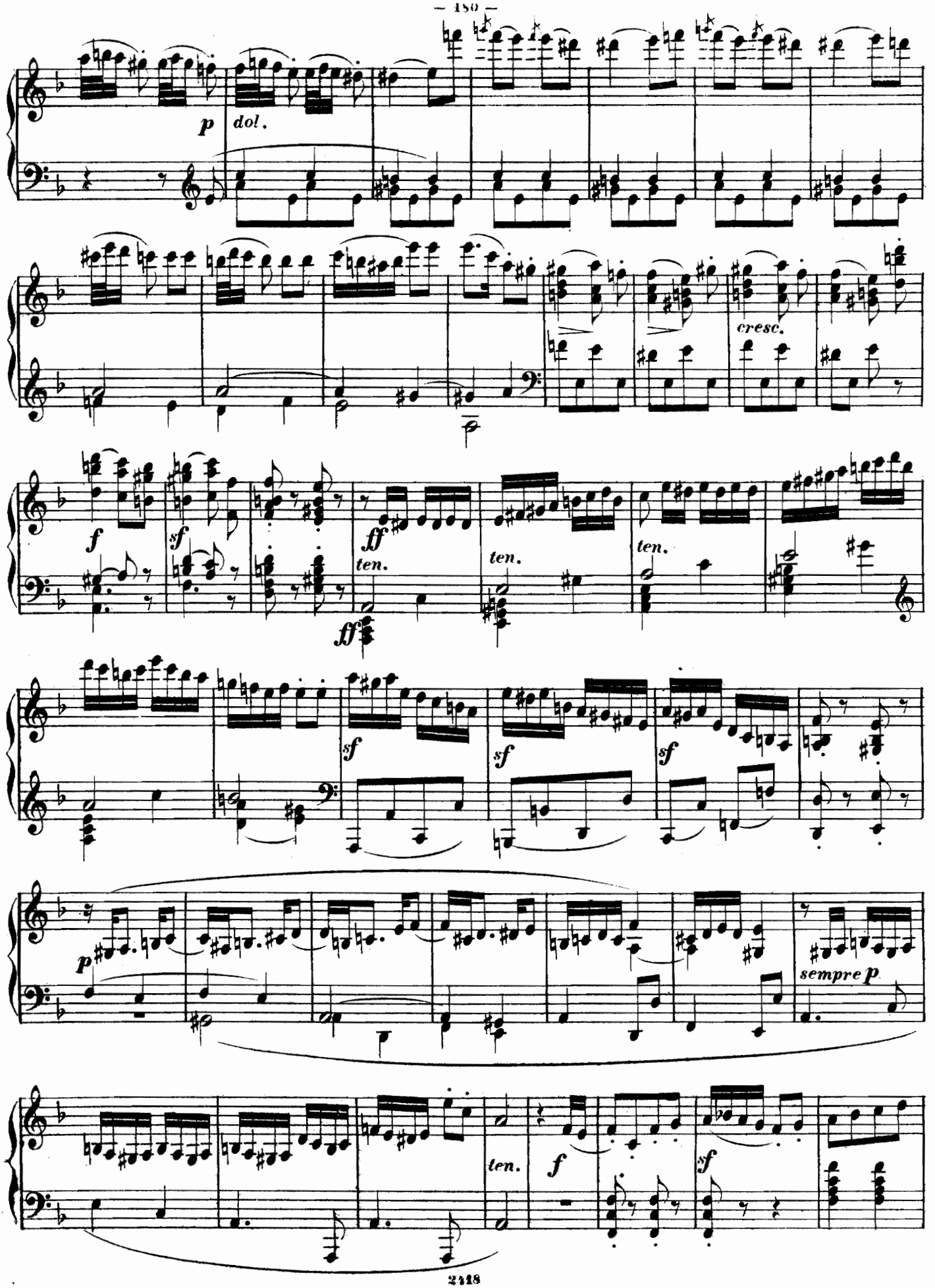
p
dol.
cresc.
f
sf
ff
ten.
ten.
ten.
ff
sf
sf
sf
p
sempre p
ten.
f
sf

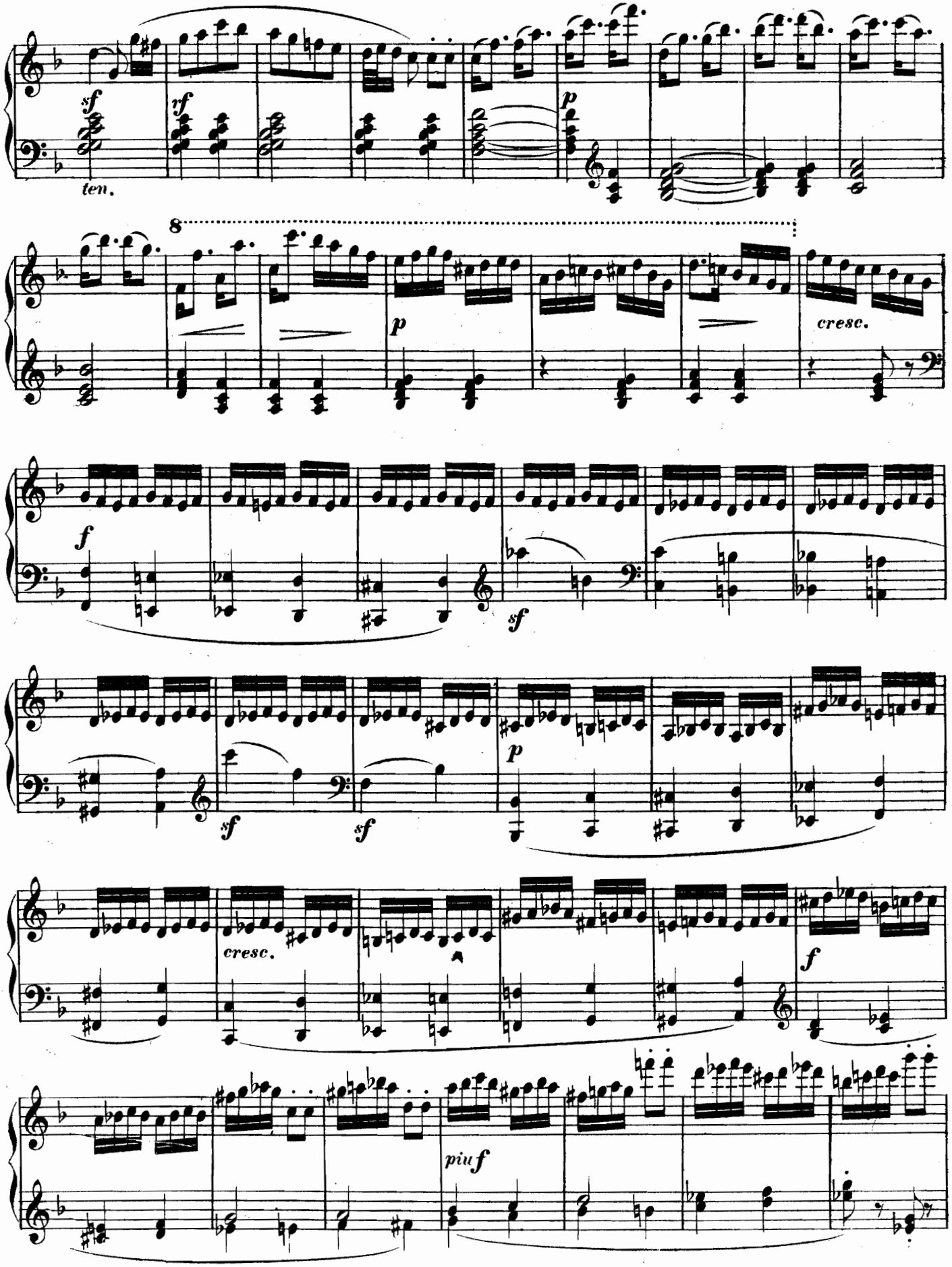
sf
rf
ten.
p
8
p
cresc.
f
sf
sf
sf
p
cresc.
f
piu f

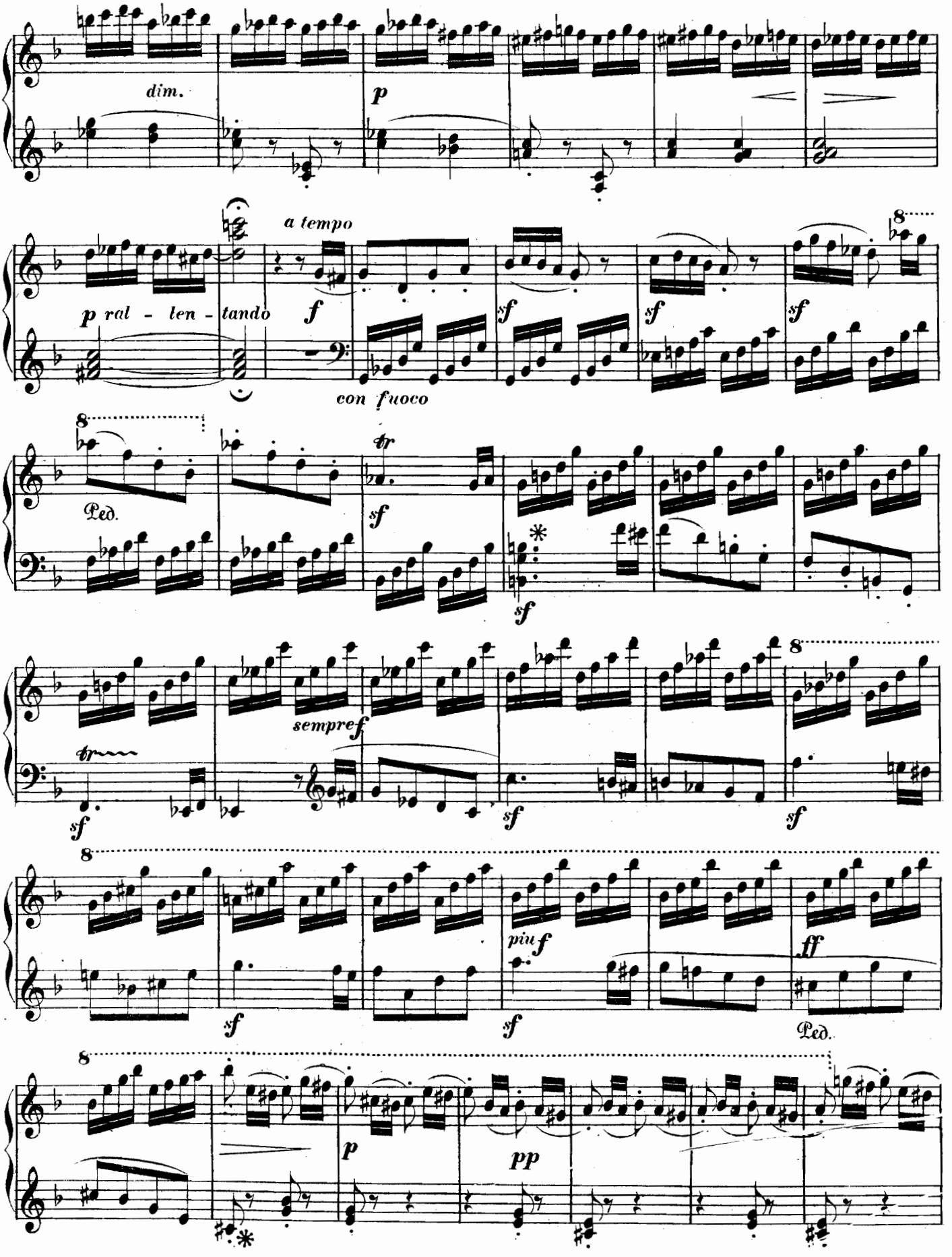
dim.
p
a tempo
p ral - len - tando
f
con fuoco
sf
Ped.
sempre f
piu f
ff
pp

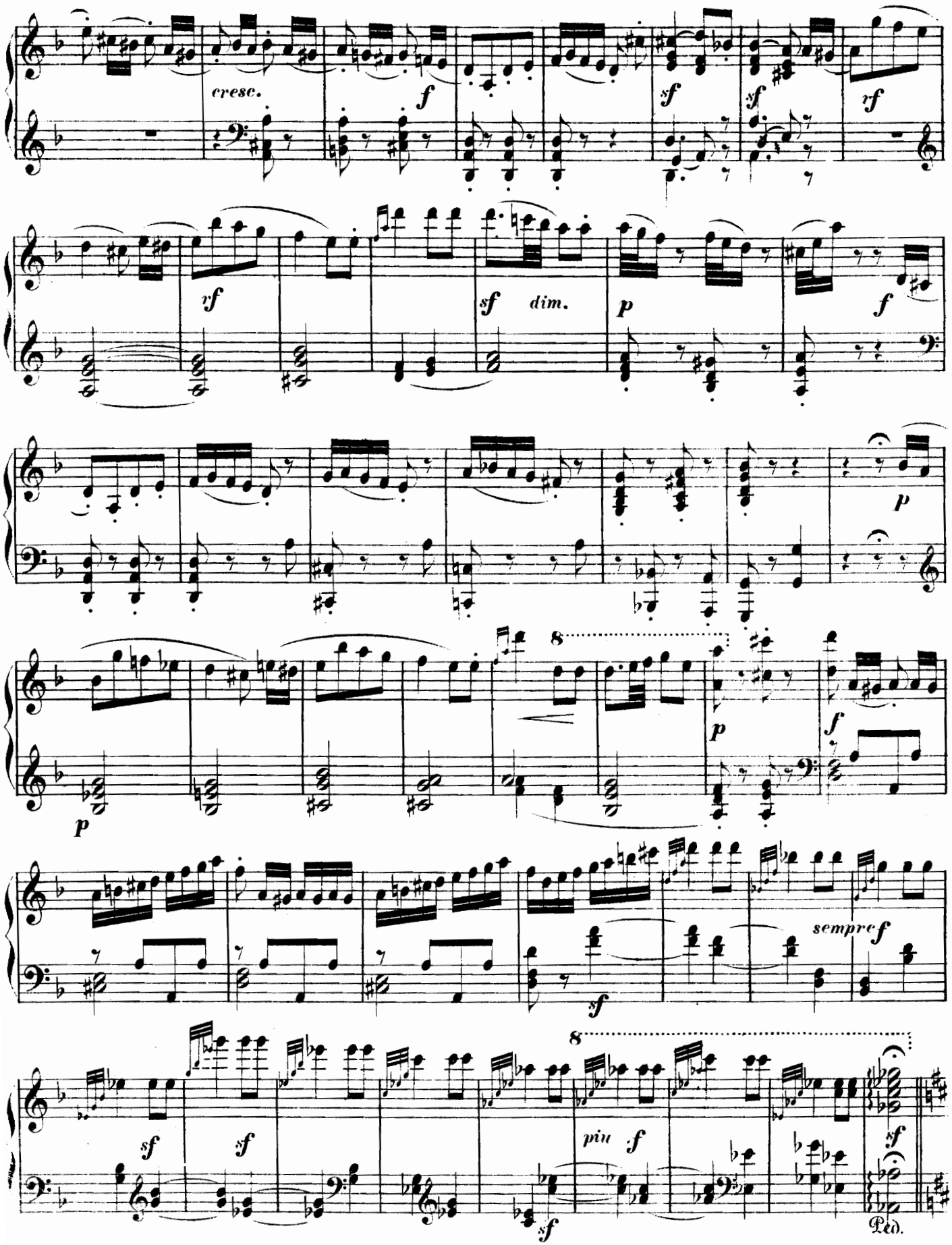
cresc.
f
sf
sf
rf
rf
sf
dim.
p
f
p
p
8
p
f
sf
sempre f
sf
sf
8
piu f
sf
sf
Ped.

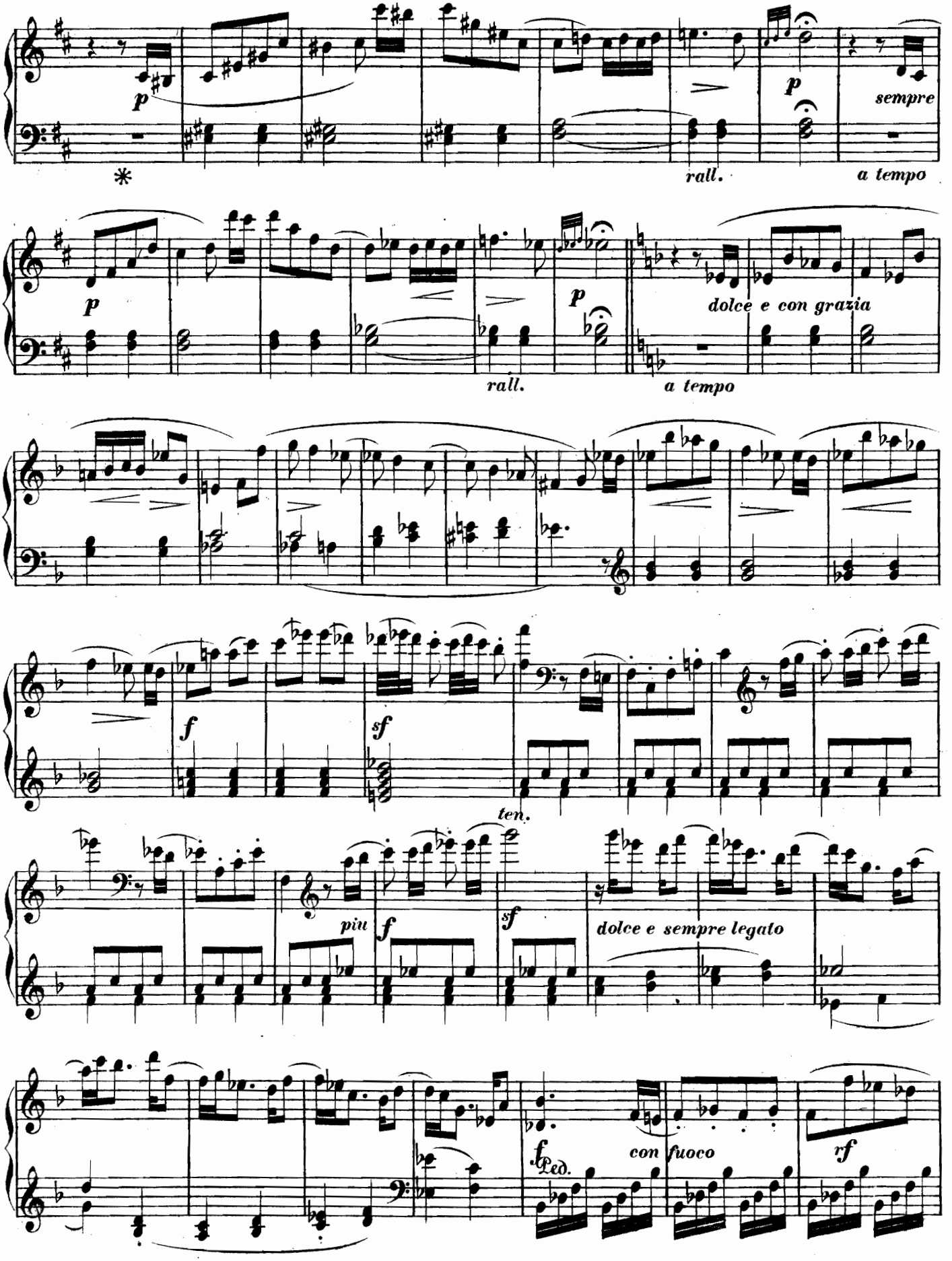
p
sempre
rall.
a tempo
dolce e con grazia
f
sf
ten.
più
dolce e sempre legato
con fuoco
rf
Ped.

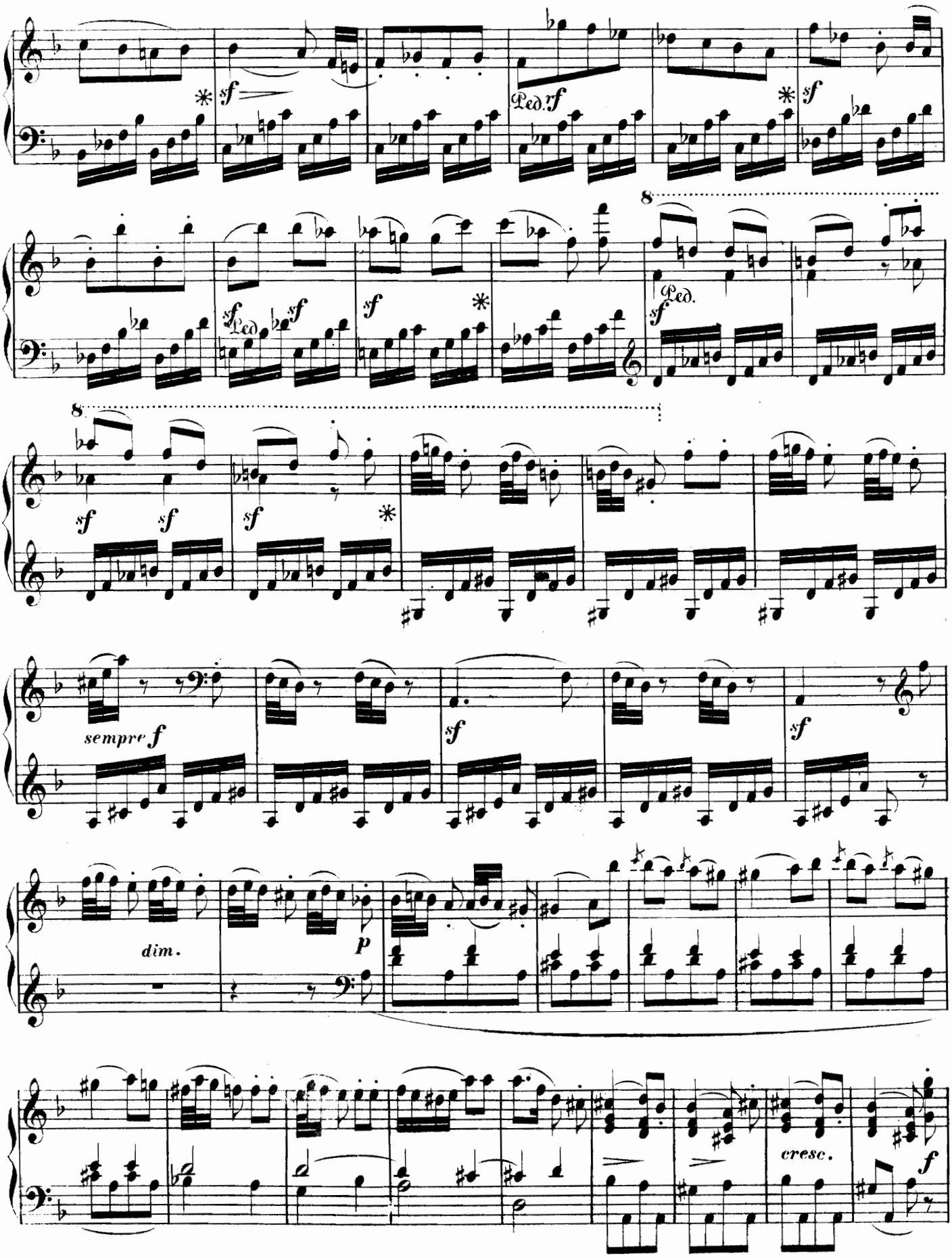
sf
Ped. rf
sf
sf Ped. sf
sf
Ped.
sf
sf
sf
sf
sempre f
sf
sf
dim.
p
cresc.
f

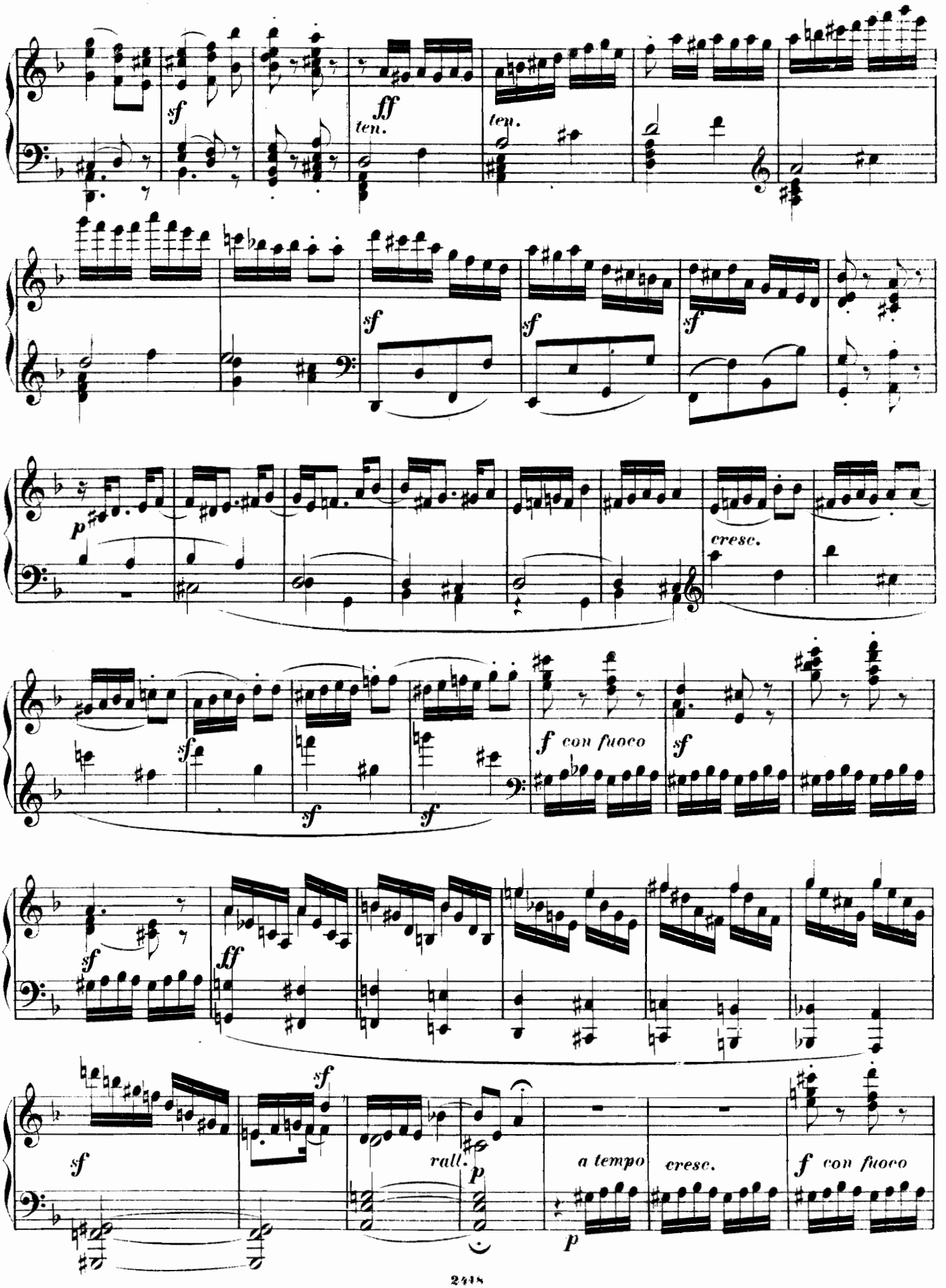
sf
ff
ten.
ten.
sf
sf
sf
p
cresc.
sf
sf
sf
f con fuoco
sf
sf
ff
sf
sf
rall.
p
a tempo
cresc.
f con fuoco
p

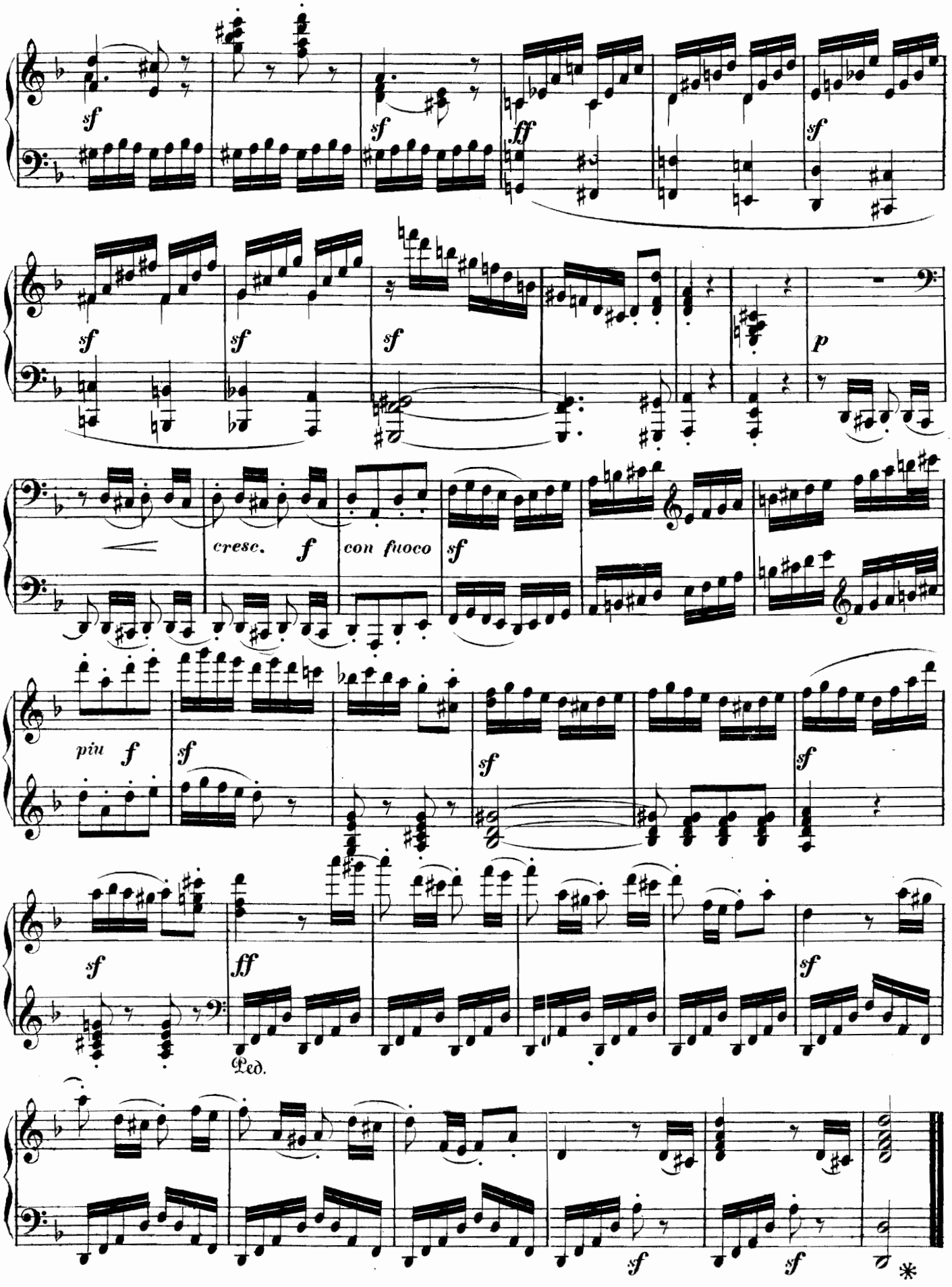
sf
sf
ff
sf
sf
sf
sf
p
cresc.
f
con fuoco
sf
piu
f
sf
sf
sf
sf
ff
sf
Ped.
sf
sf
*

SONATA LVII.

DIDONE ABANDONATA.

INTRODUZIONE.

Largo sostenuto e patetico. *SCENA TRAGICA.* **M. Clementi, Op. 50. Nº 3.**

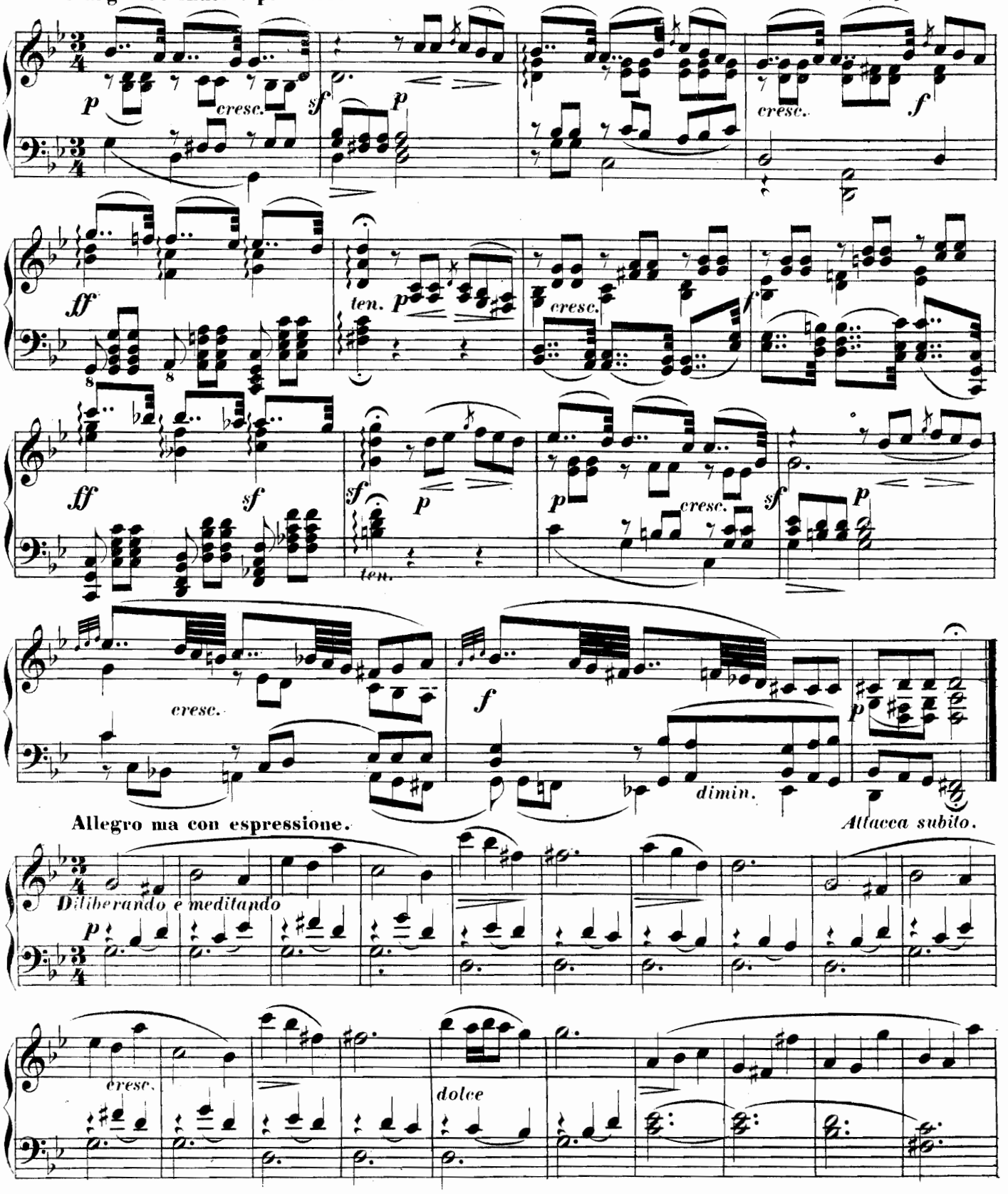

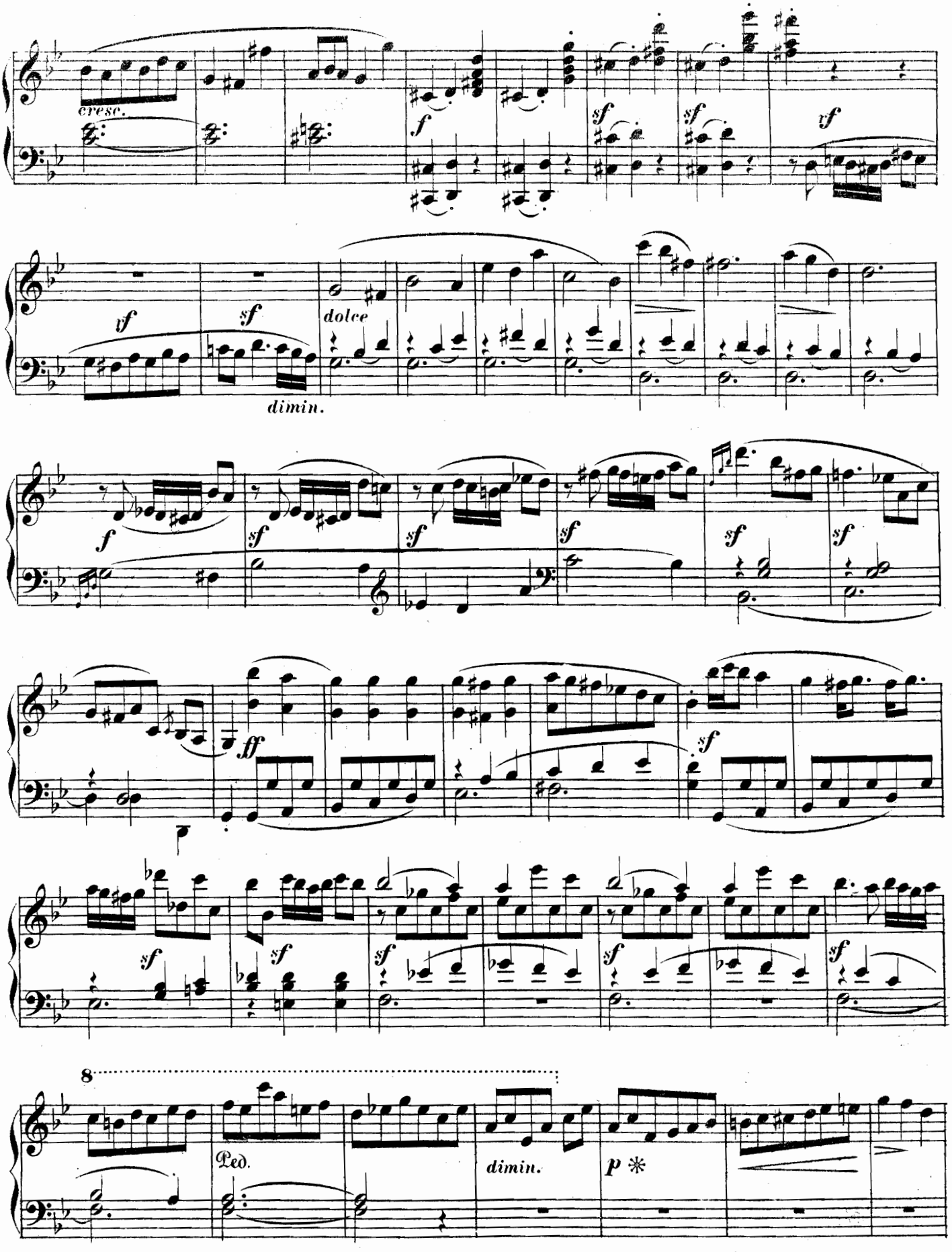
cresc.
f
sf
sf
vf
vf
sf
dolce
dimin.
f
sf
sf
sf
sf
sf
ff
sf
sf
sf
sf
sf
sf
8
Ped.
dimin.
p

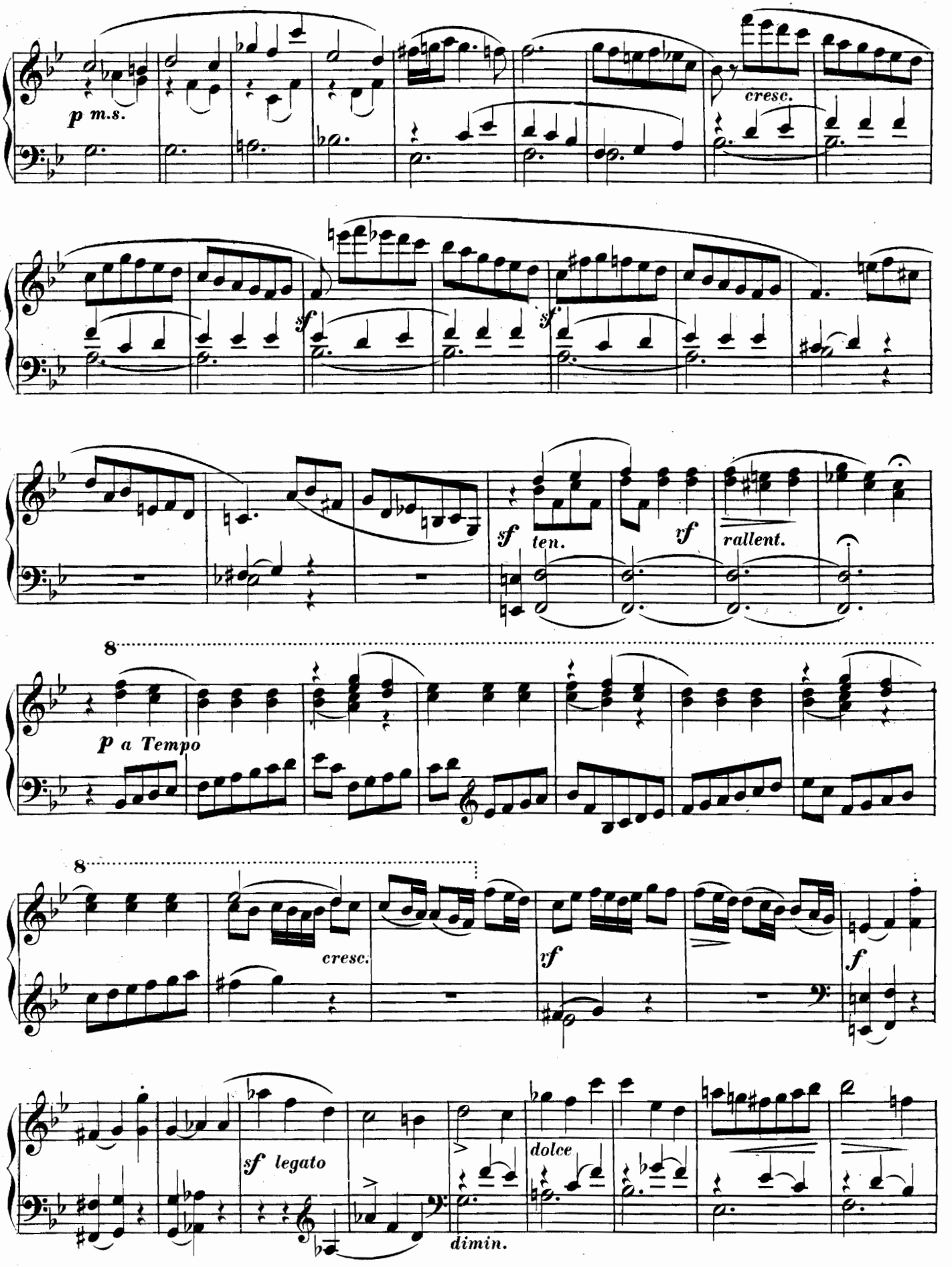
p m.s.
cresc.
sf
sf
sf
ten.
vf
rallent.
8
p a Tempo
8
cresc.
rf
f
sf legato
dolce
dimin.

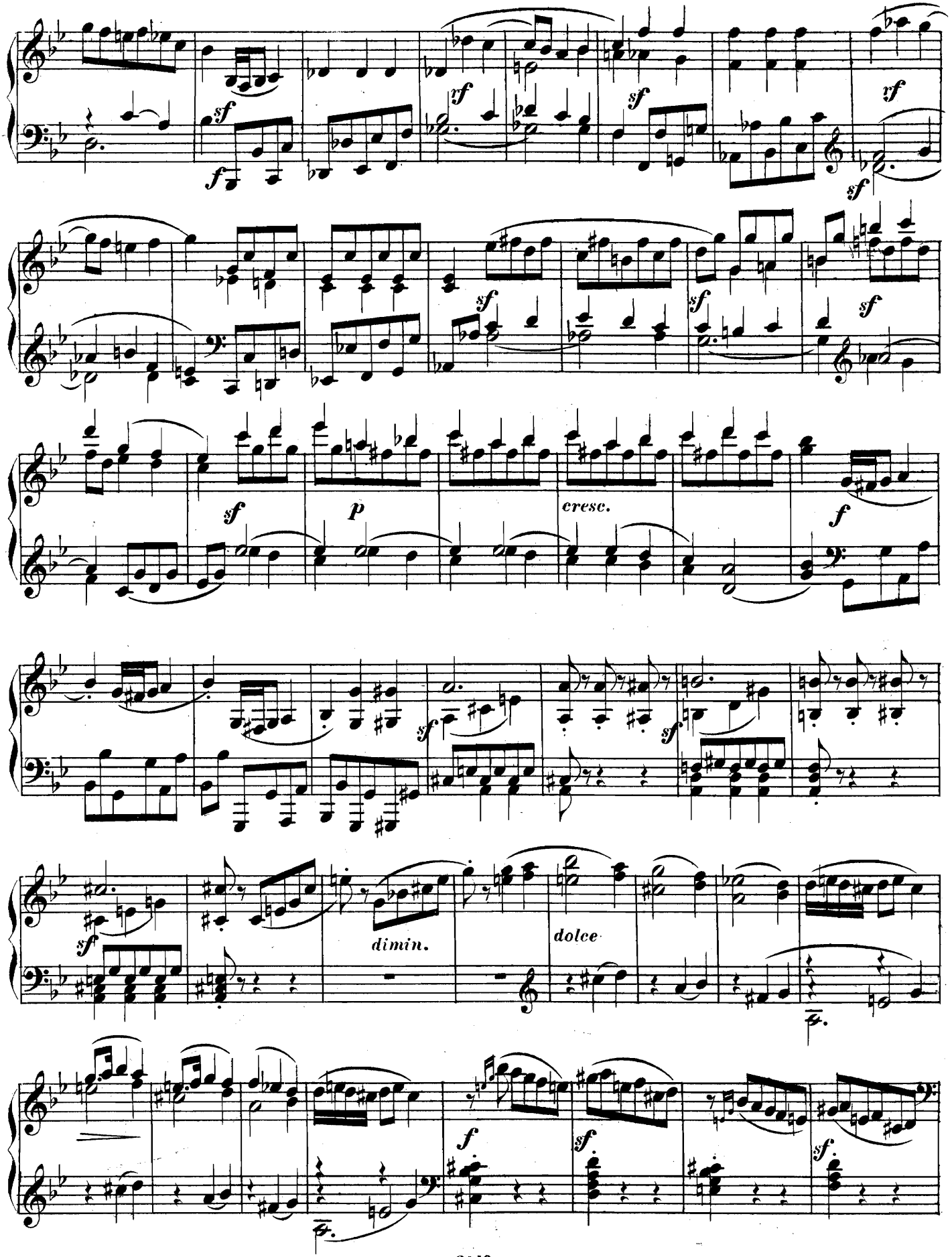
sf
rf
sf
rf
sf
sf
sf
sf
sf
p
cresc.
f
sf
sf
sf
dimin.
dolce
f
sf
sf

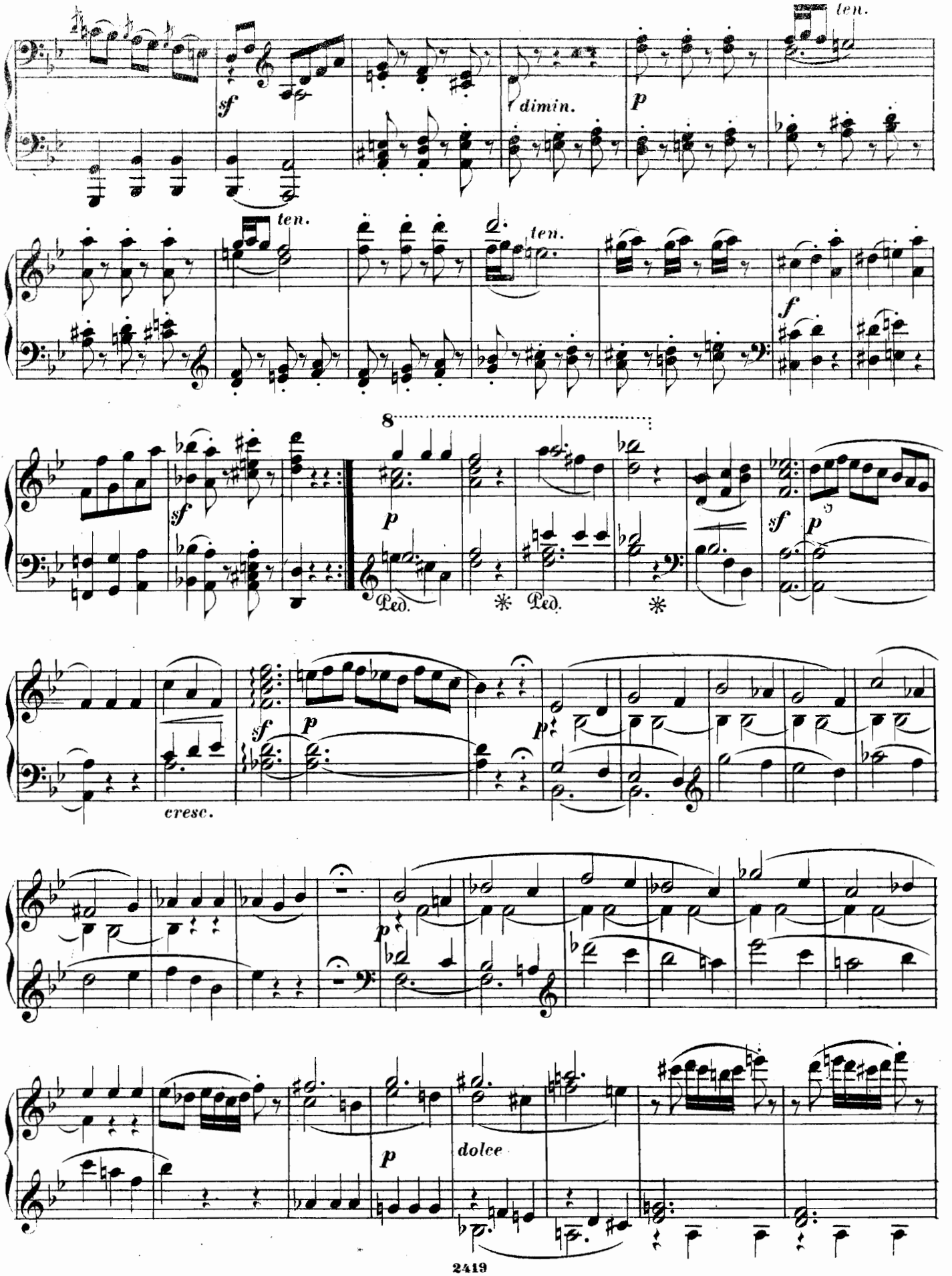
ten.
sf
dimin.
p
ten.
ten.
ten.
f
8
sf
p
Ped.
Ped.
sf
p
cresc.
sf
p
p
p
dolce

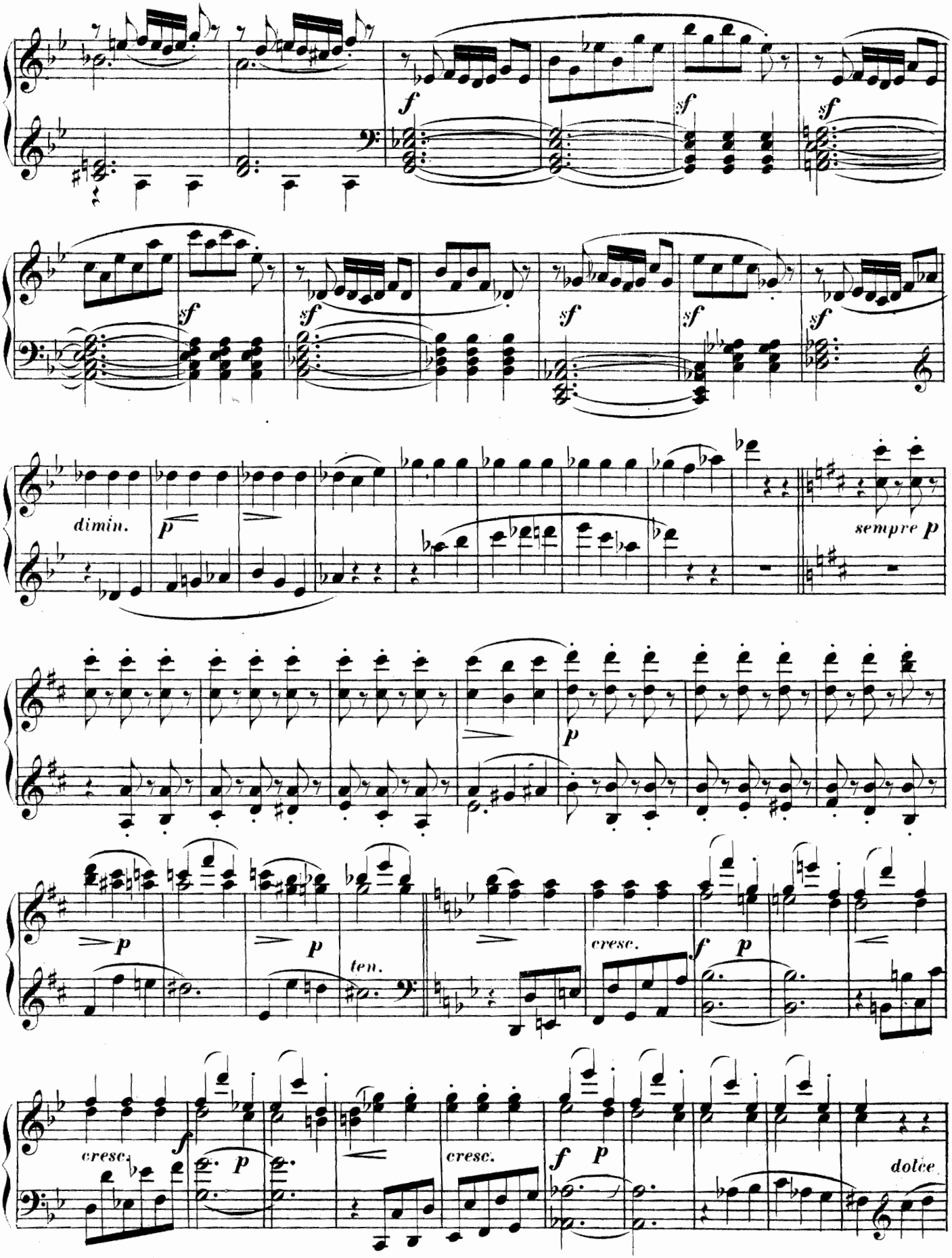
f
sf
sf
sf
sf
sf
sf
sf
dimin.
p
sempre p
p
p
p
ten.
cresc.
f
p
cresc.
f
p
cresc.
f
p
dolce

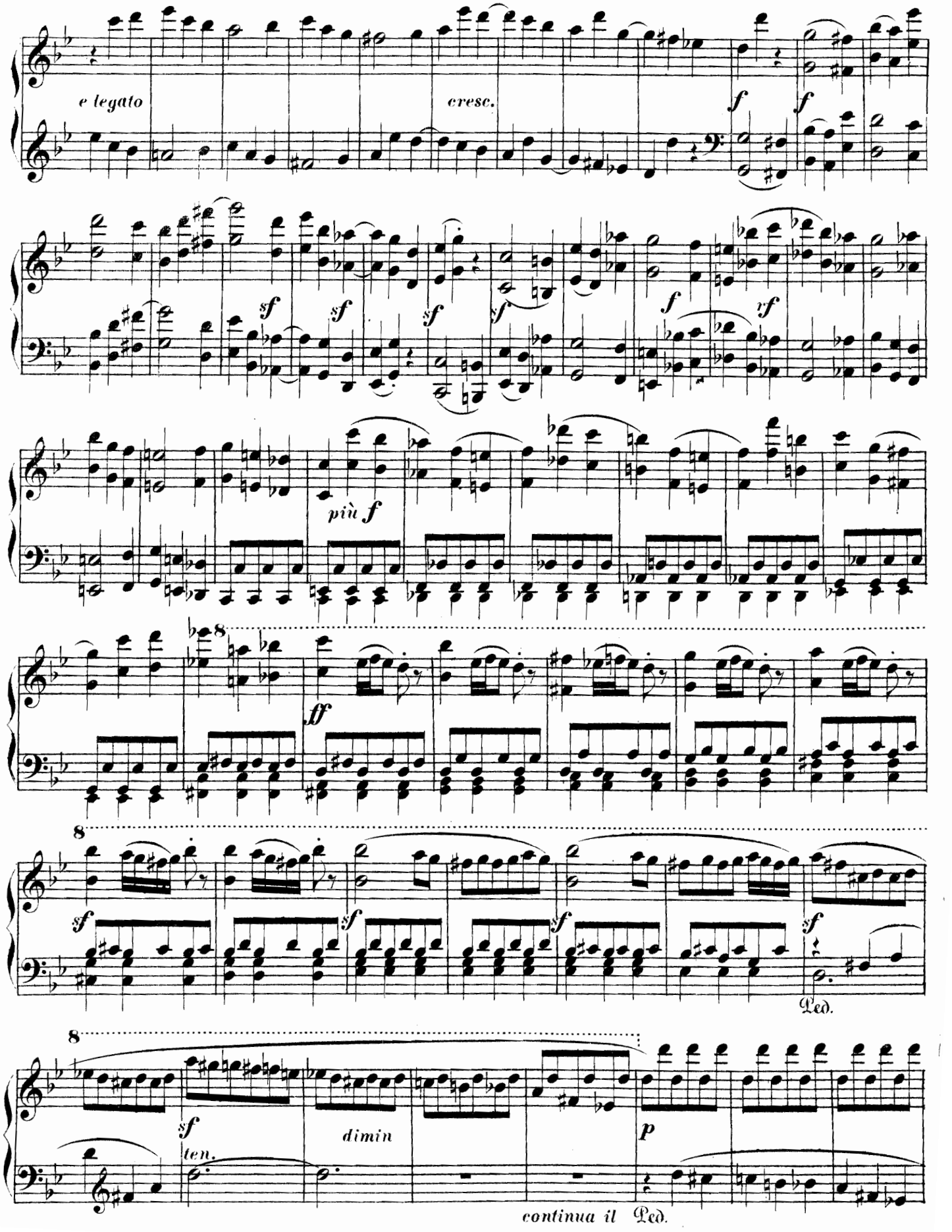
e legato
cresc.
f
f
sf
sf
sf
sf
f
rf
più f
8
ff
8
sf
sf
sf
sf
Ped.
8
sf
ten.
dimin
p
continua il Ped.

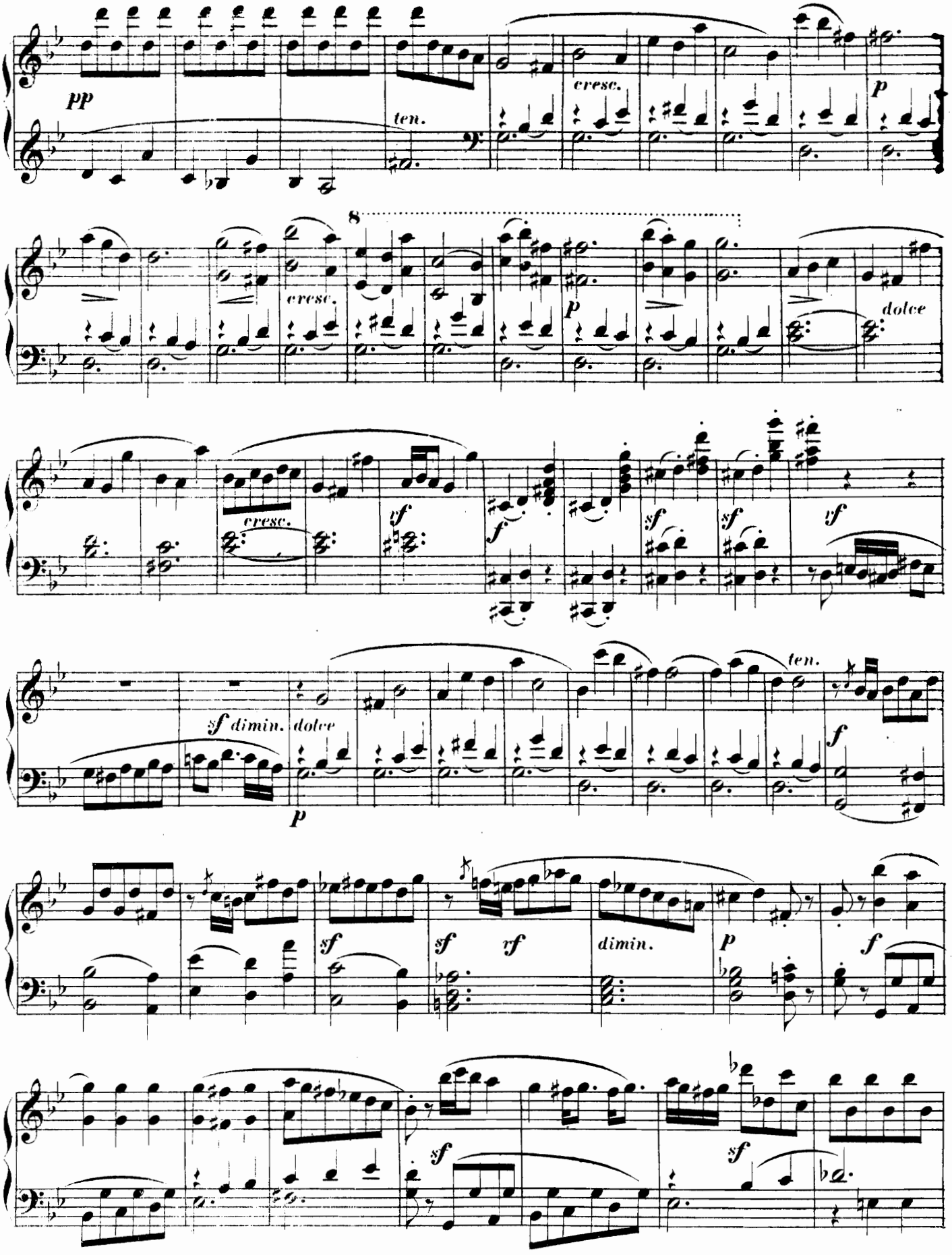
pp
ten.
cresc.
p
8
cresc.
p
dolce
cresc.
sf
f
sf
sf
sf
sf dimin.
dolce
p
ten.
f
sf
sf
rf
dimin.
p
f
sf
sf

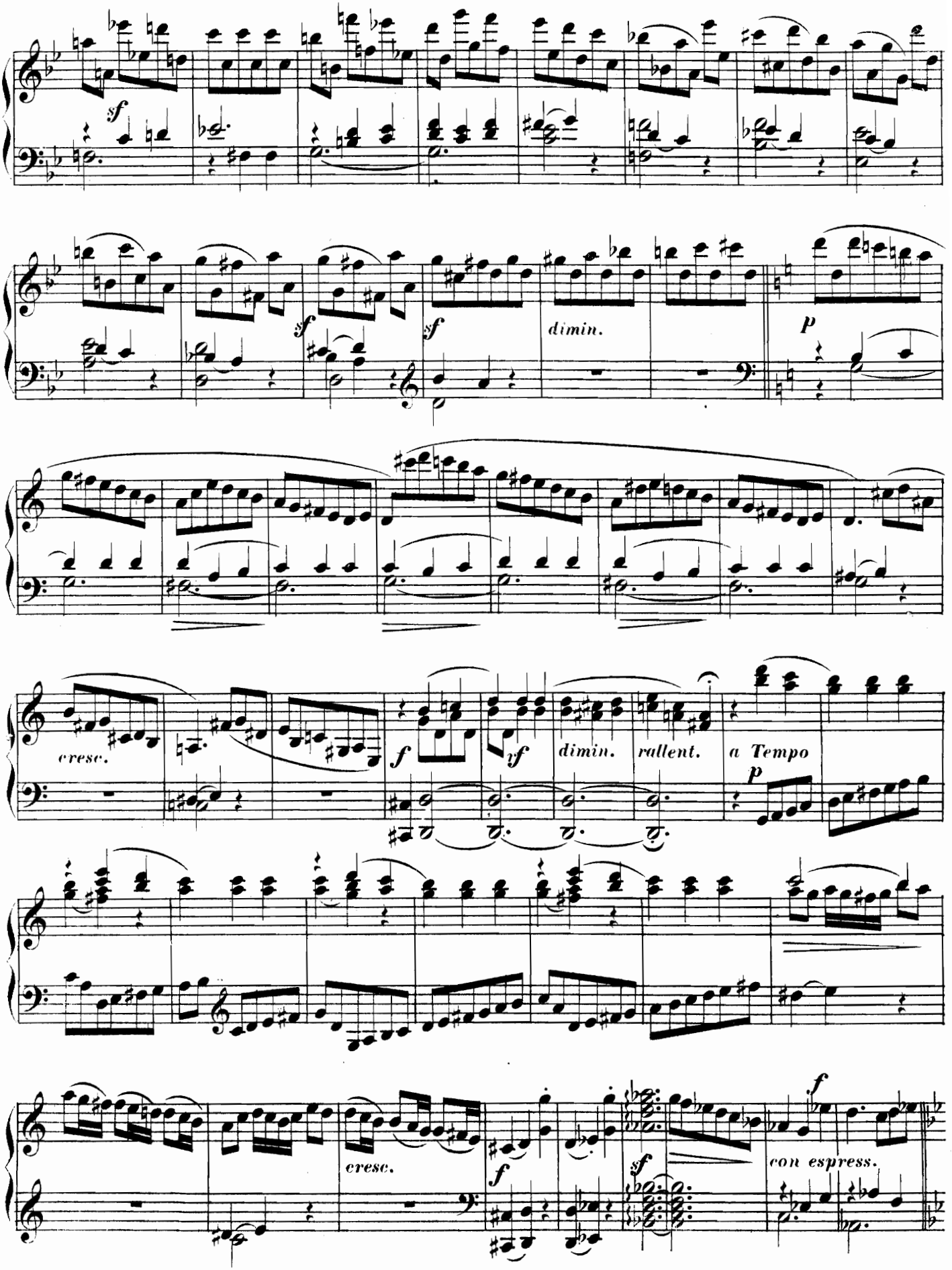
sf
sf
sf
dimin.
p
cresc.
f
vf
dimin.
rallent.
a Tempo
p
cresc.
f
sf
f
con espress.

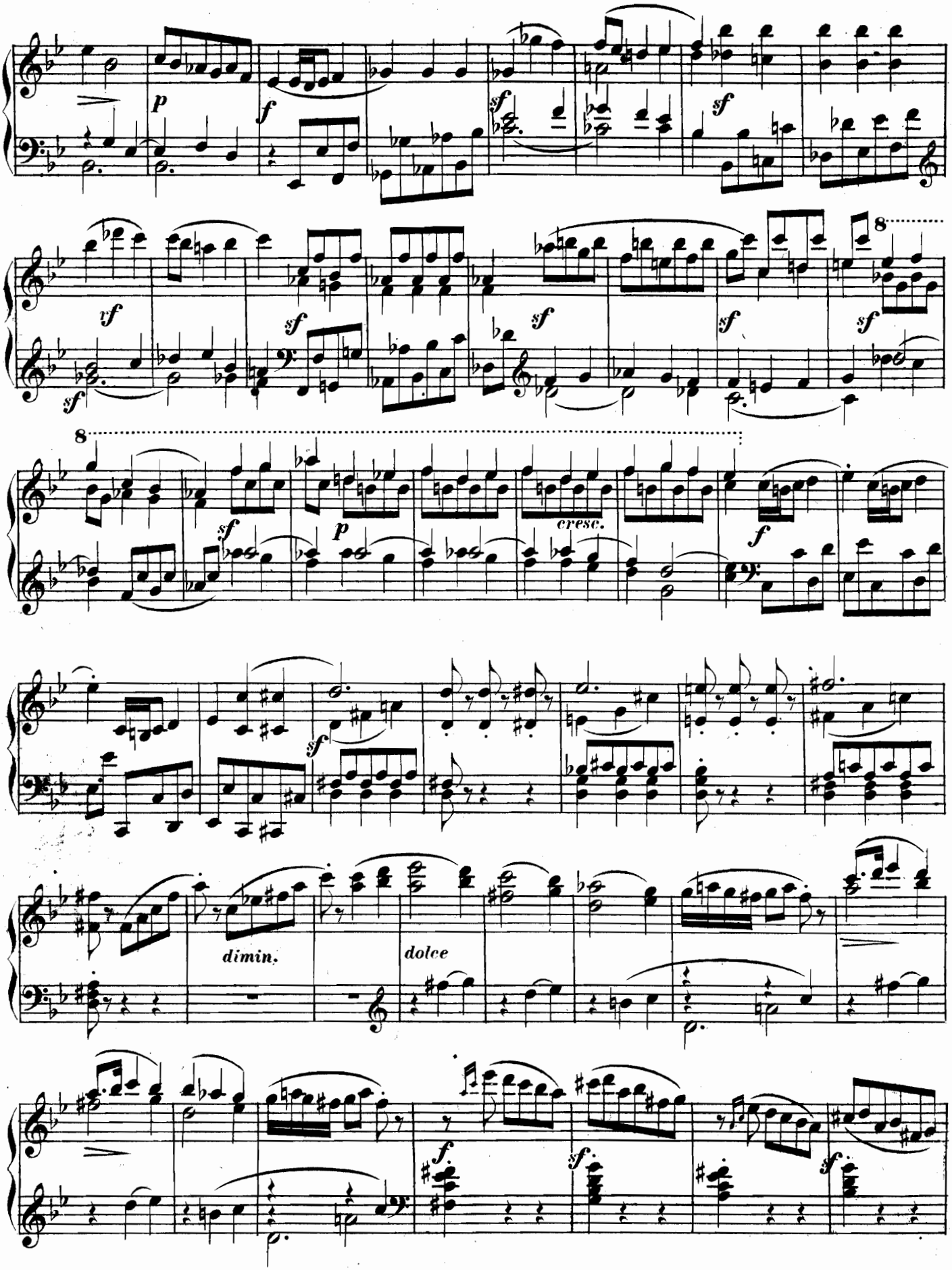
p
f
sf
sf
vf
sf
sf
sf
sf
8
8
sf
p
cresc.
f
sf
dimin.
dolce
f
sf
sf

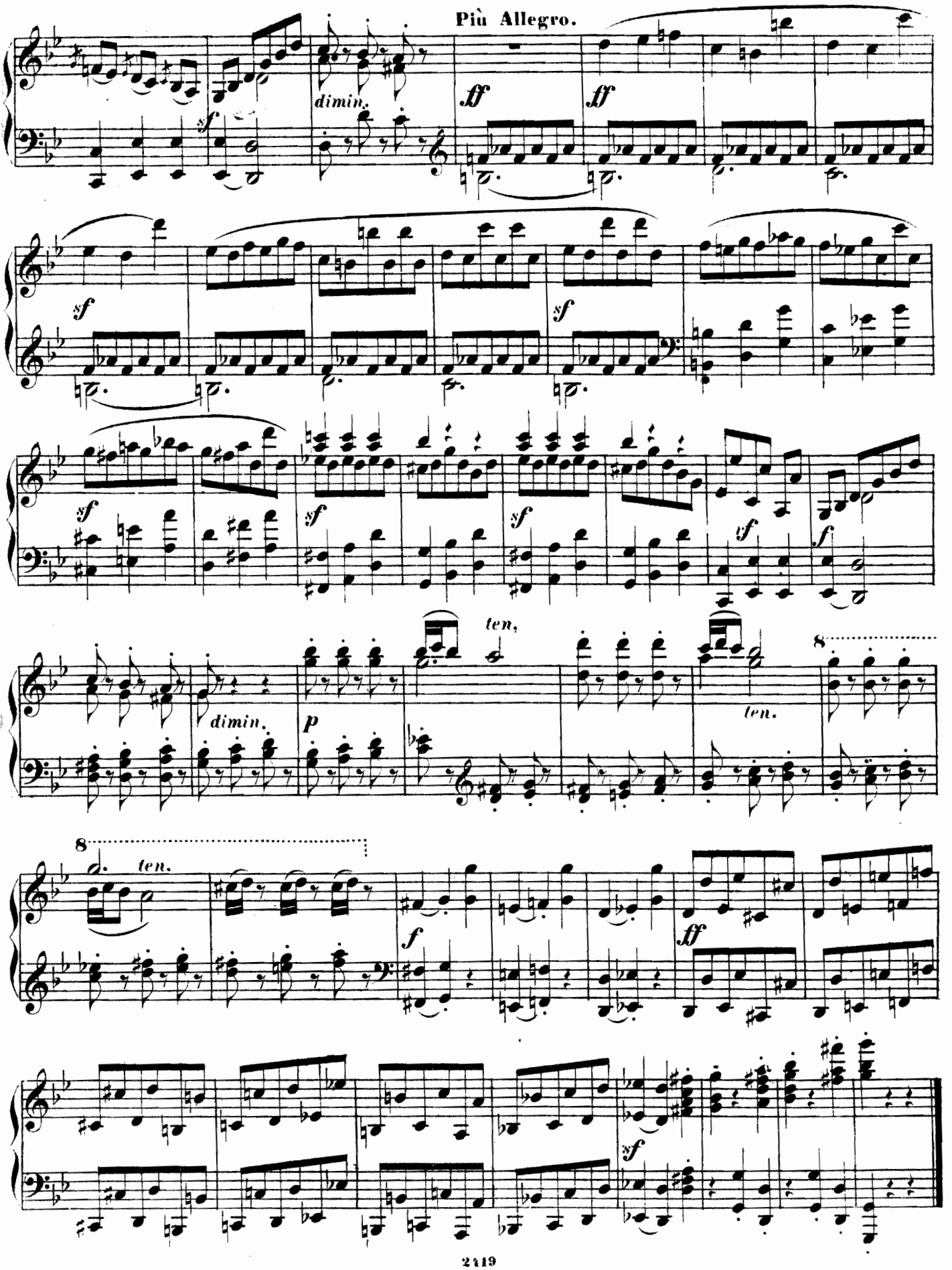
Più Allegro.
ff
ff
dimin.
sf
sf
sf
sf
sf
sf
sf
ten.
dimin.
p
ten.
8
8
ten.
f
ff
sf

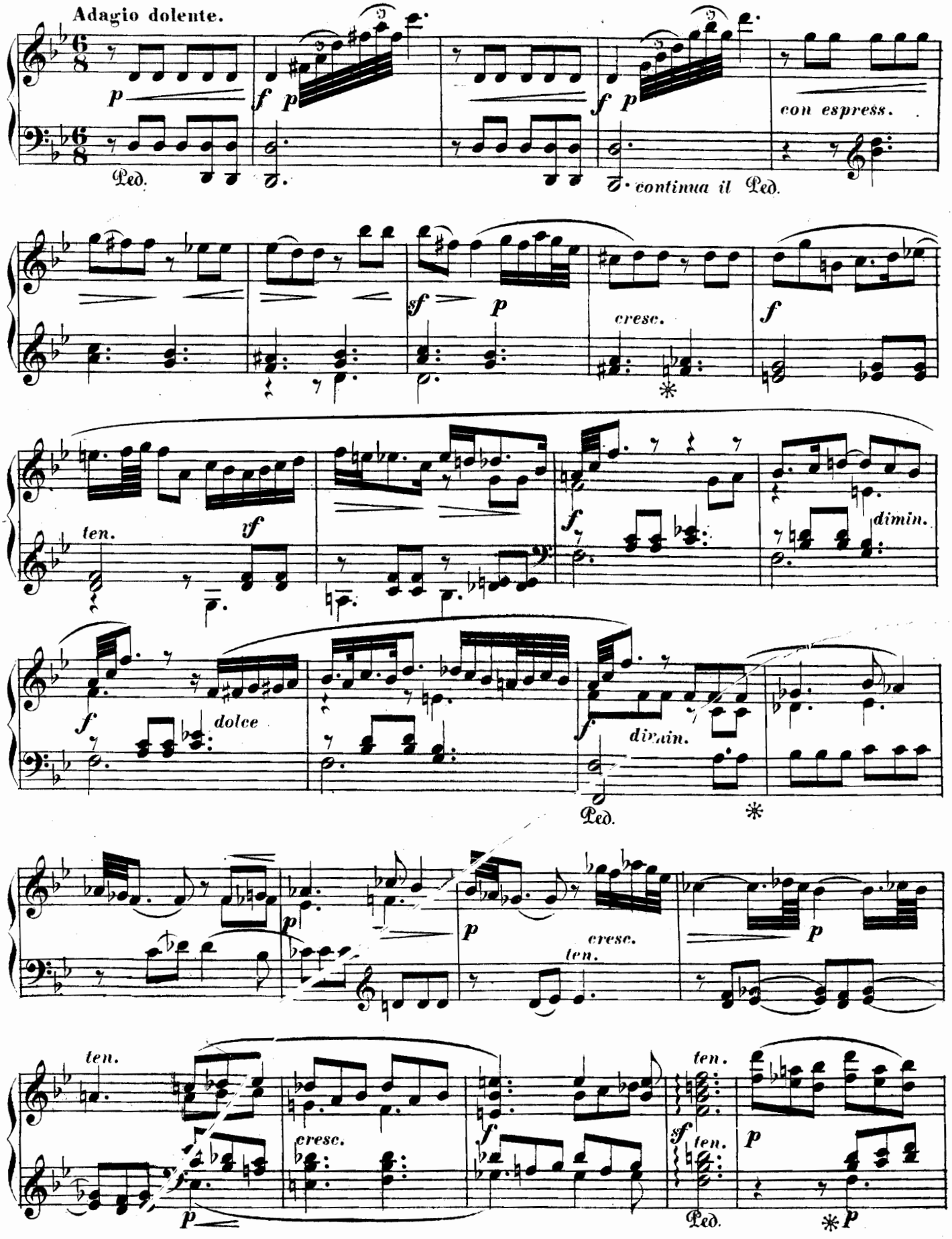
Adagio dolente.
con espress.
Ped.
continua il Ped.
cresc.
ten.
dimin.
dolce
dimin.
cresc.
ten.
Ped.

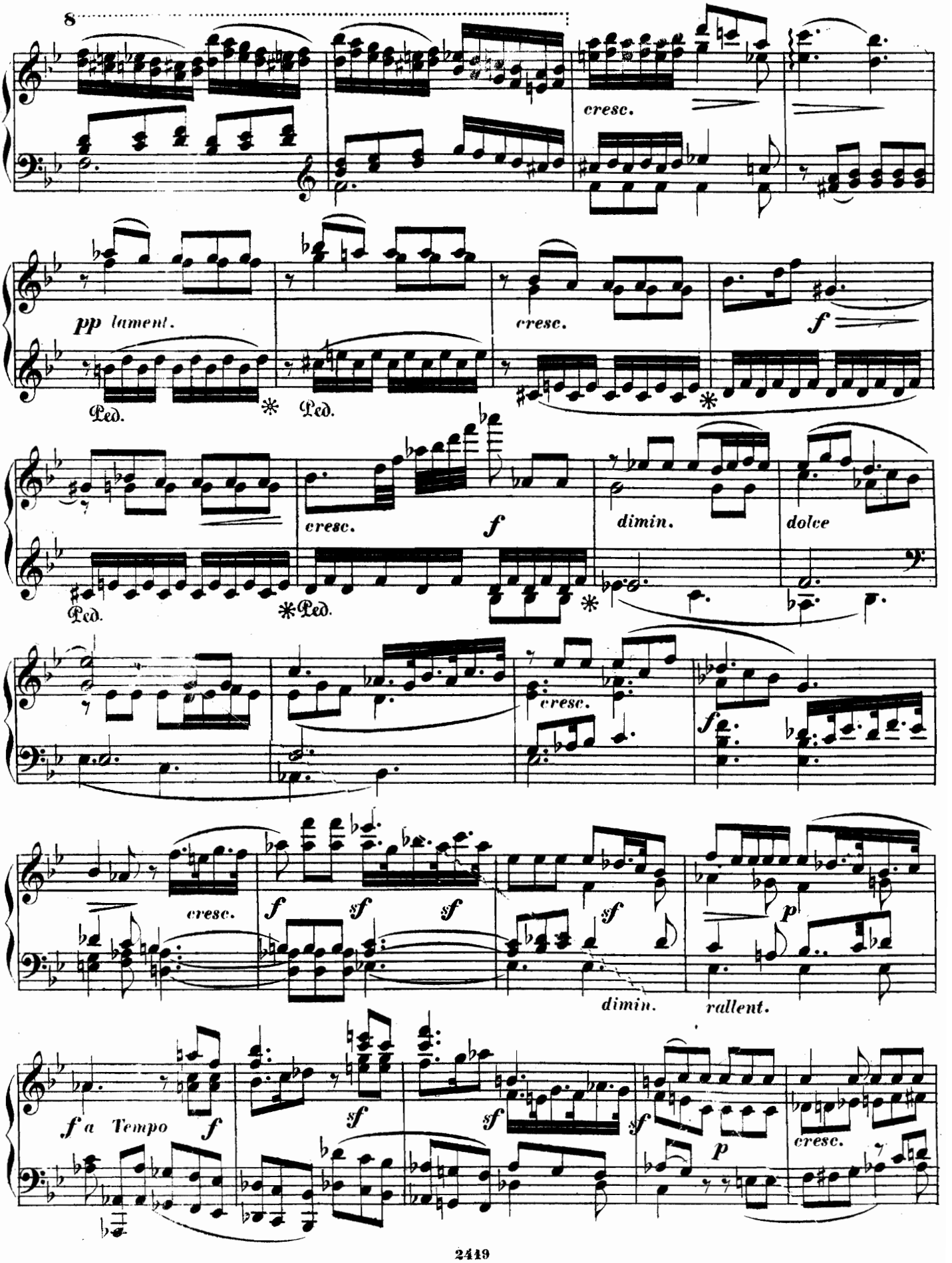
8
cresc.
pp lament.
Ped.
*
Ped.
cresc.
f
Ped.
cresc.
f
*Ped.
dimin.
dolce
cresc.
f
cresc.
f
sf
sf
sf
dimin.
p
rallent.
f a Tempo
f
sf
sf
sf
p
cresc.

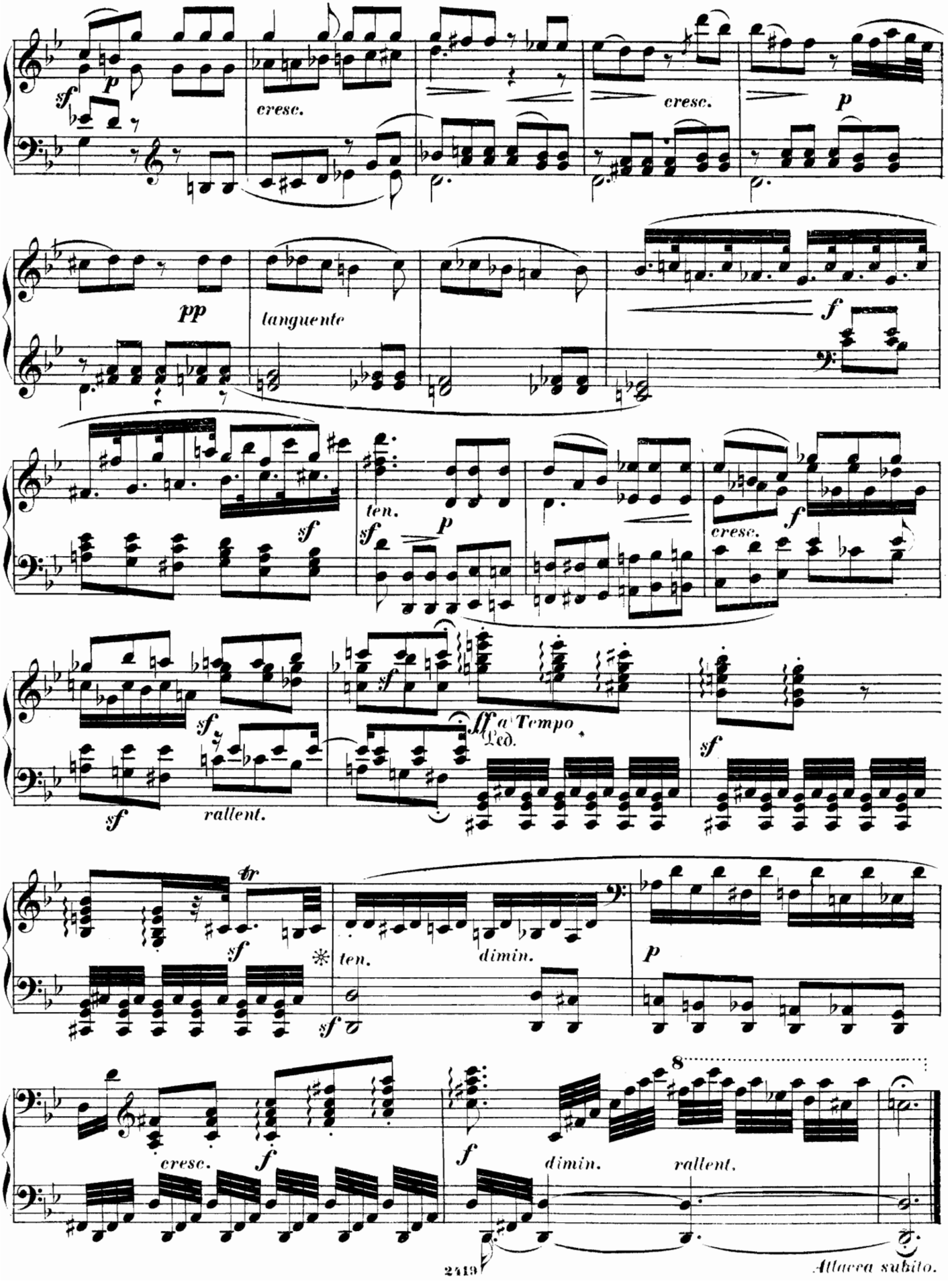
sf
p
cresc.
cresc.
p
pp
languente
f
sf
ten.
sf
p
cresc.
f
sf
sf
ff a Tempo
Ped.
sf
sf
rallent.
tr
sf
ten.
dimin.
p
sf
cresc.
f
f
dimin.
rallent.
8
Attacca subito.

Allegro agitato e con disperazione.

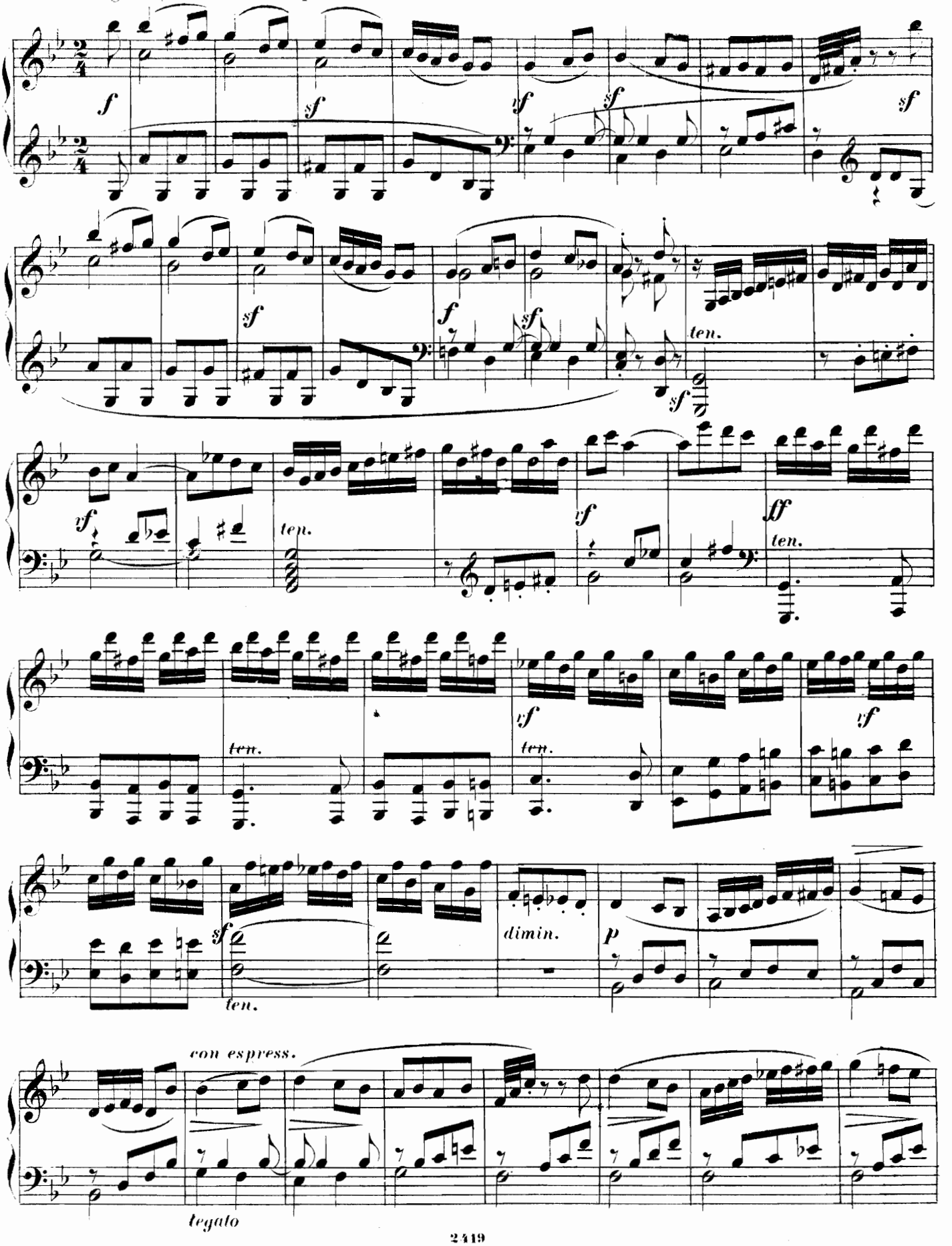

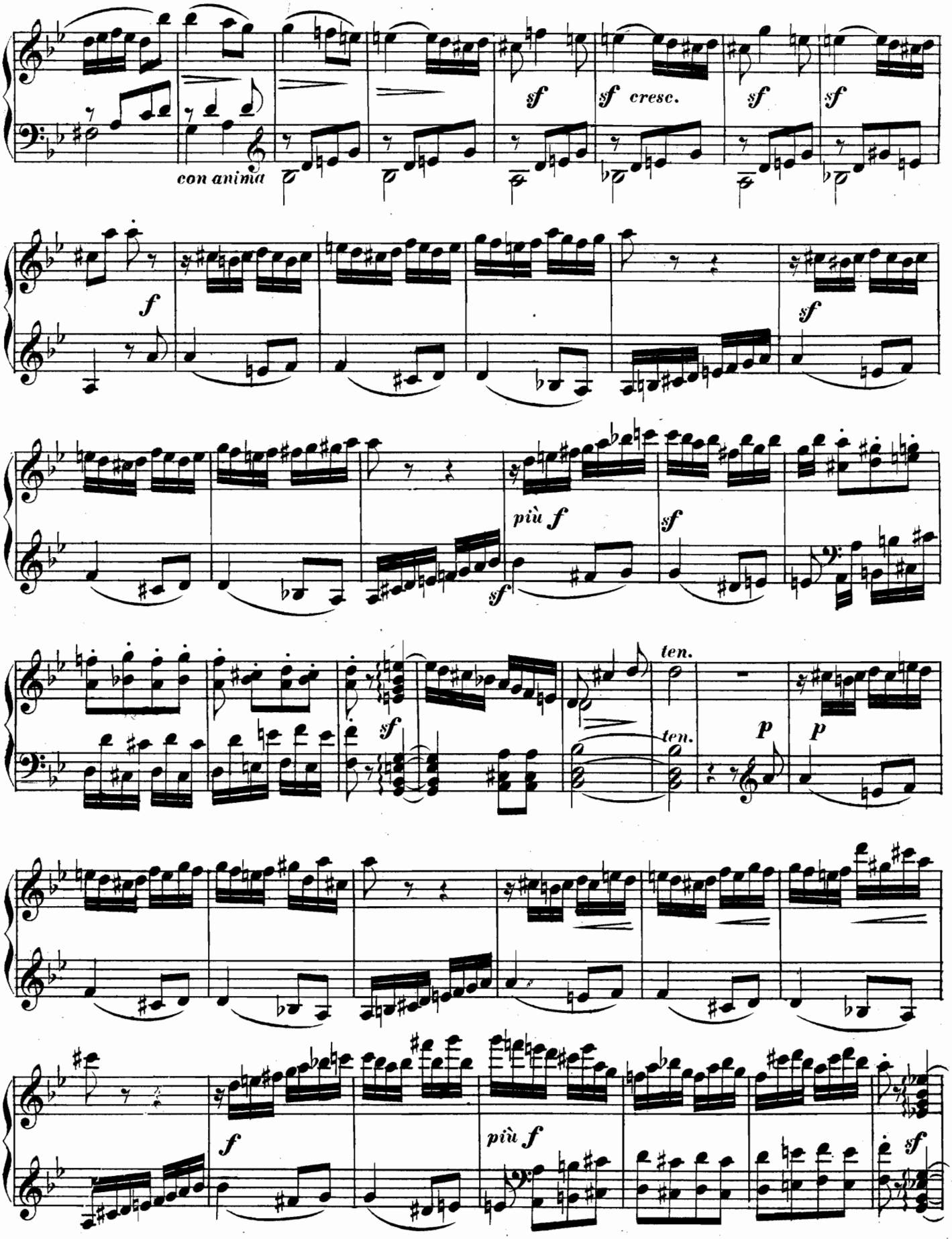
con anima
sf
sf cresc.
sf
sf
f
sf
più f
sf
sf
ten.
ten.
p
p
f
più f
sf

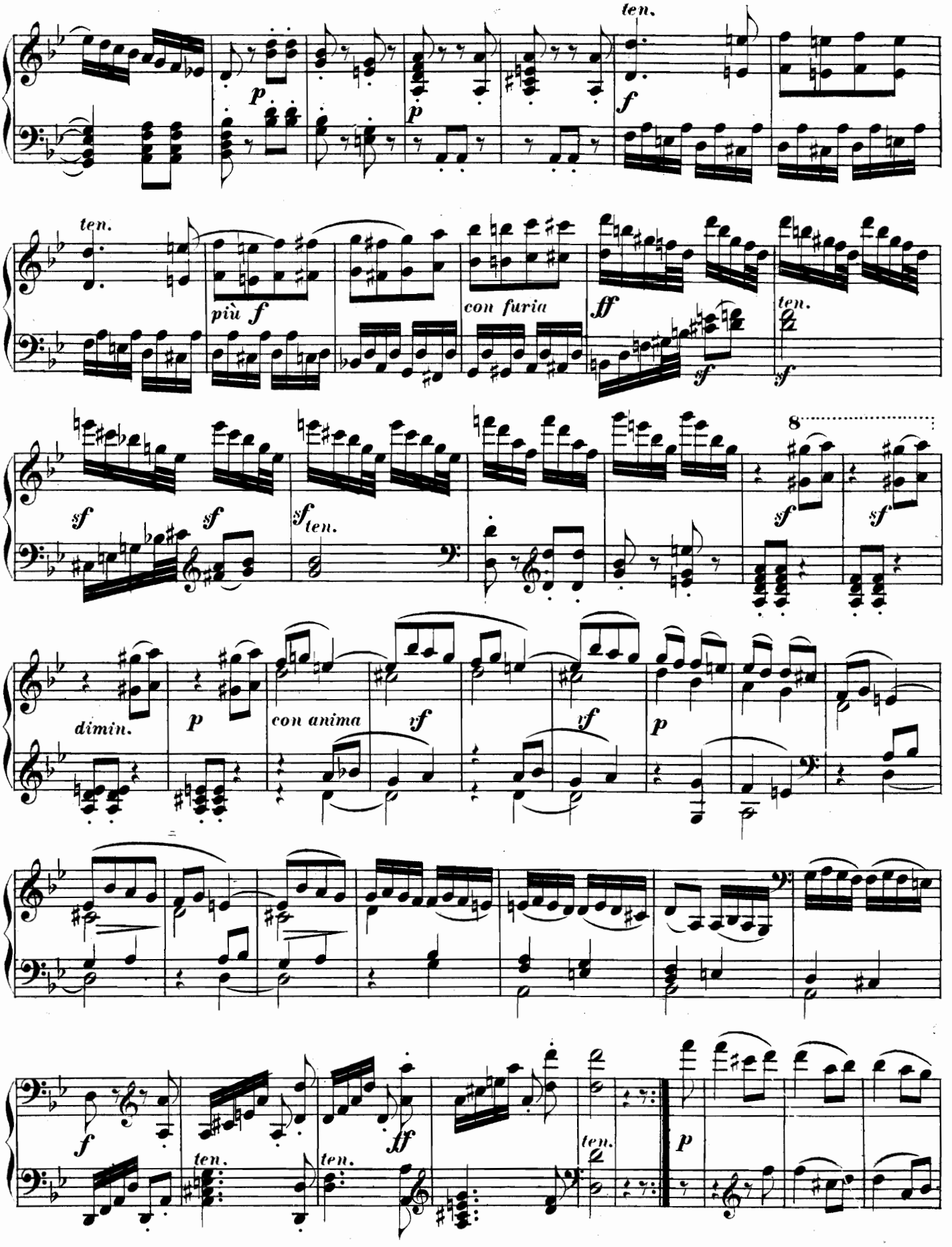
ten.
p
p
f
ten.
più f
con furia
ff
ten.
sf
sf
sf
sf
sf
ten.
8
sf
sf
dimin.
p
con anima
vf
vf
p
f
ten.
ten.
ff
ten.
p

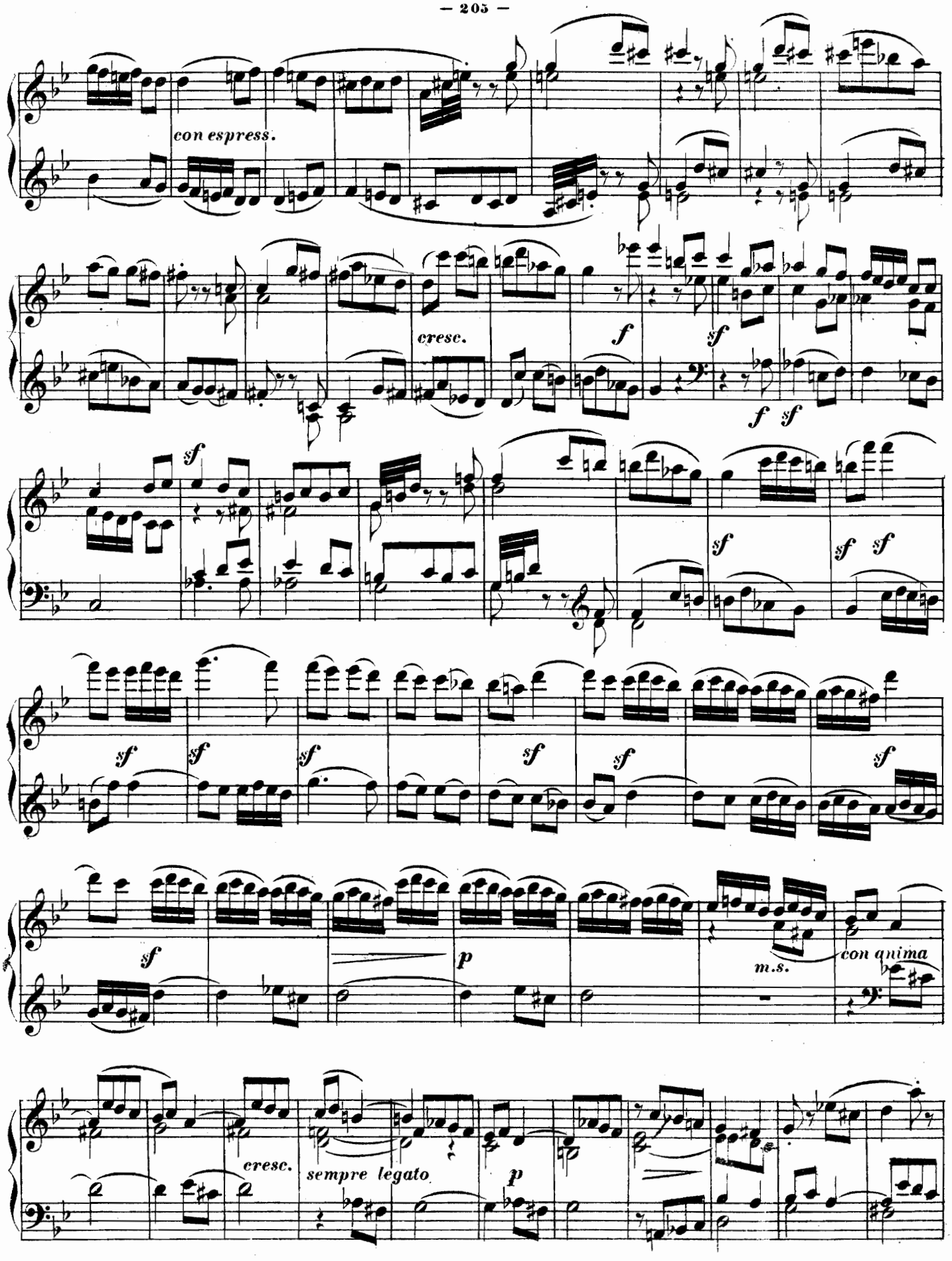
con espress.
cresc.
f
sf
f sf
sf
sf
sf sf
sf
sf
sf
sf
sf
sf
sf
p
m.s.
con anima
cresc.
sempre legato
p

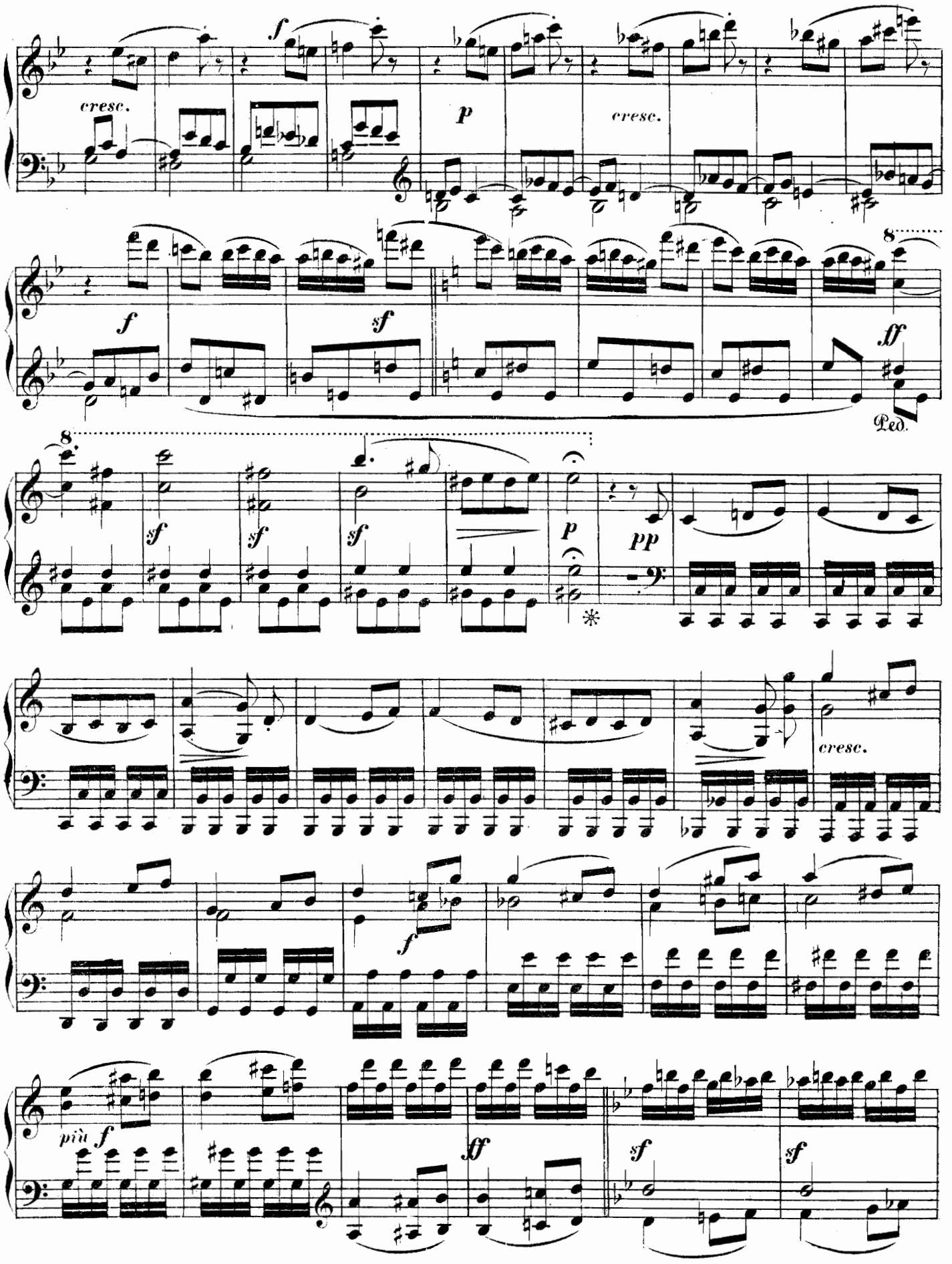
cresc.
f
p
cresc.
f
sf
ff
Ped.
8
sf
sf
sf
p
pp
cresc.
f
più f
ff
sf
sf

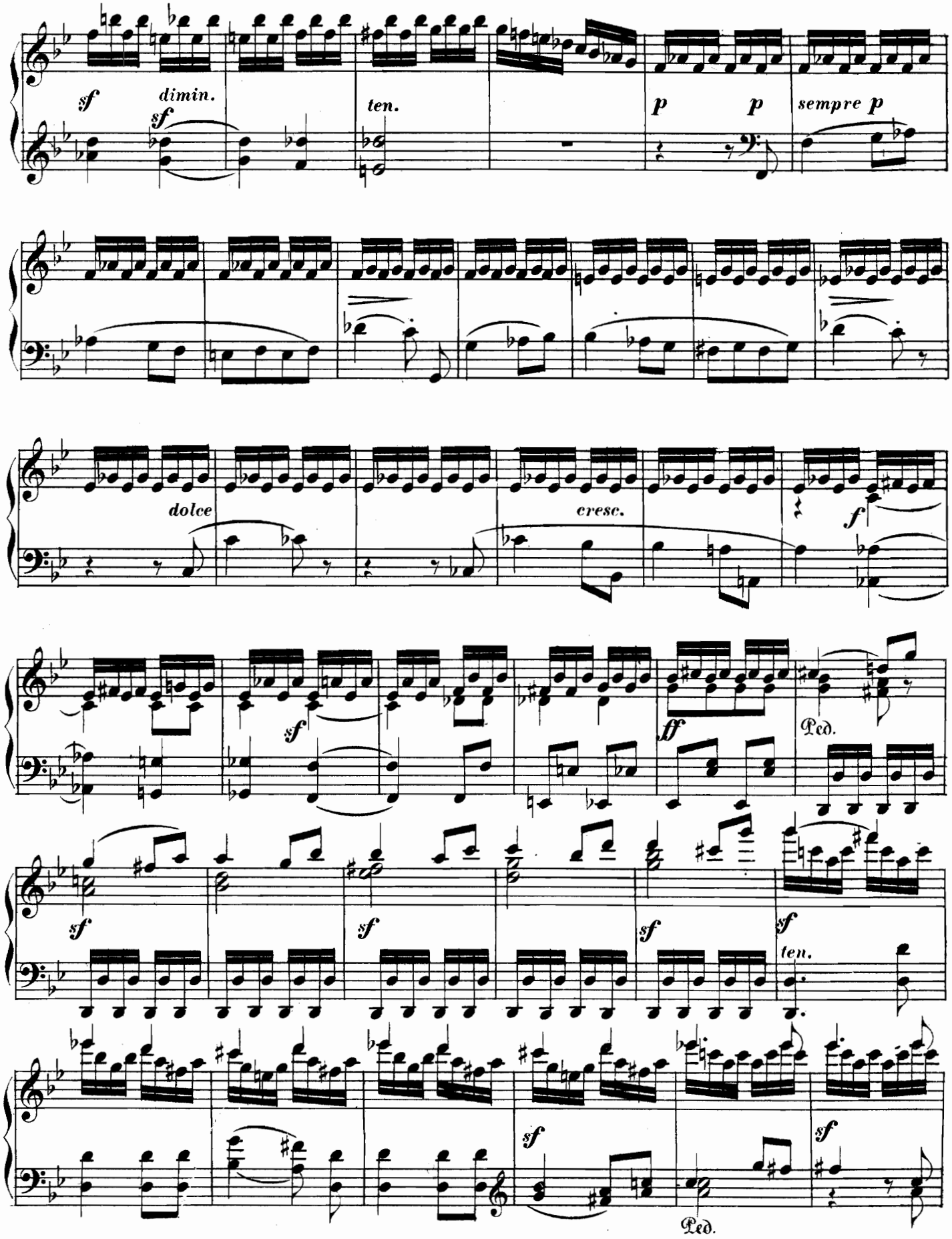
sf
dimin.
sf
ten.
p
p
sempre p
dolce
cresc.
f
sf
ff
Ped.
sf
sf
sf
sf
ten.
sf
sf
Ped.

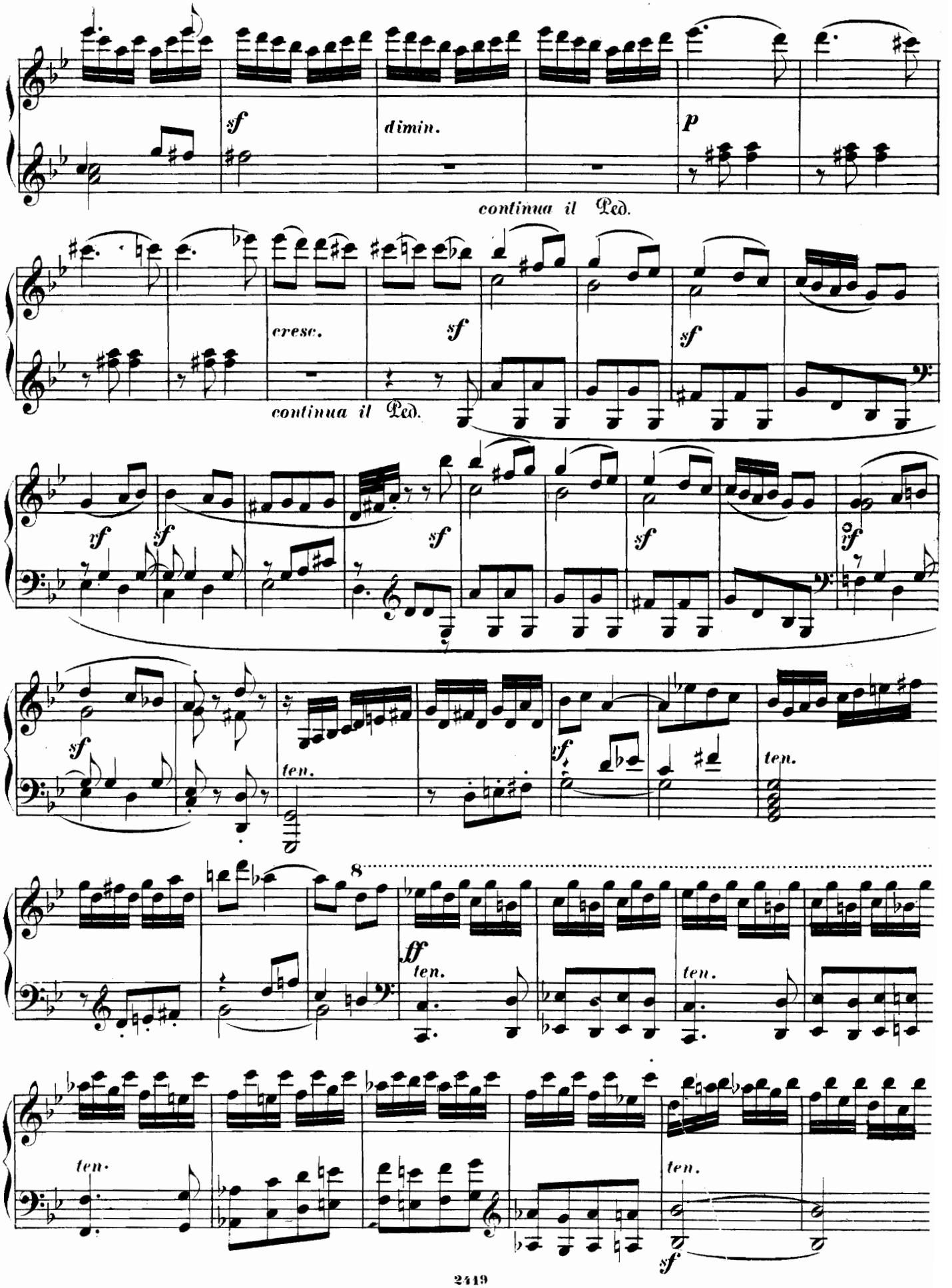
sf
dimin.
p
continua il Ped.
cresc.
sf
sf
continua il Ped.
yf
sf
sf
sf
sf
yf
sf
ten.
yf
ten.
8
ff
ten.
ten.
ten.
ten.
sf

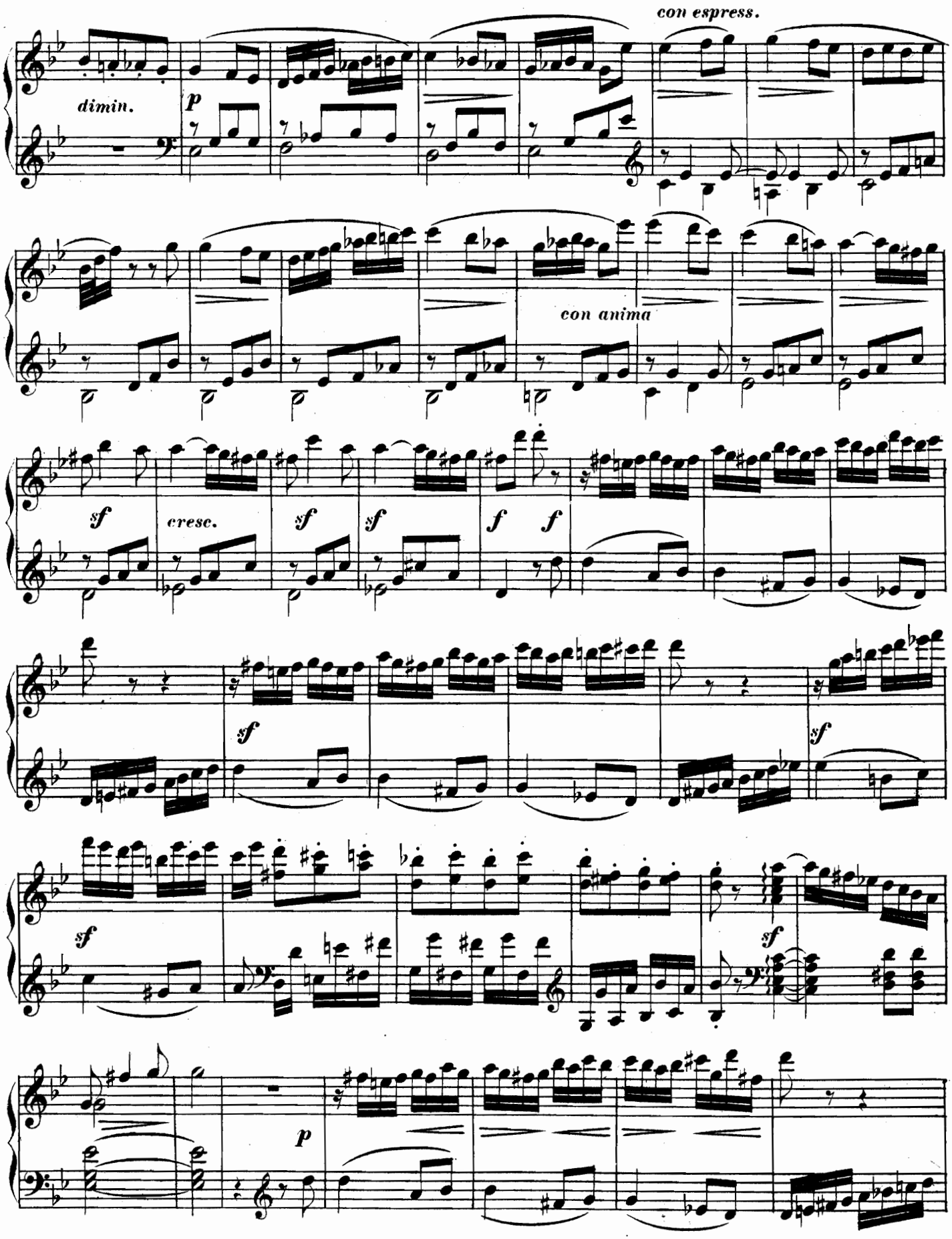
con espress.
dimin.
p
con anima
sf
cresc.
sf
sf
f
f
sf
sf
sf
sf
p

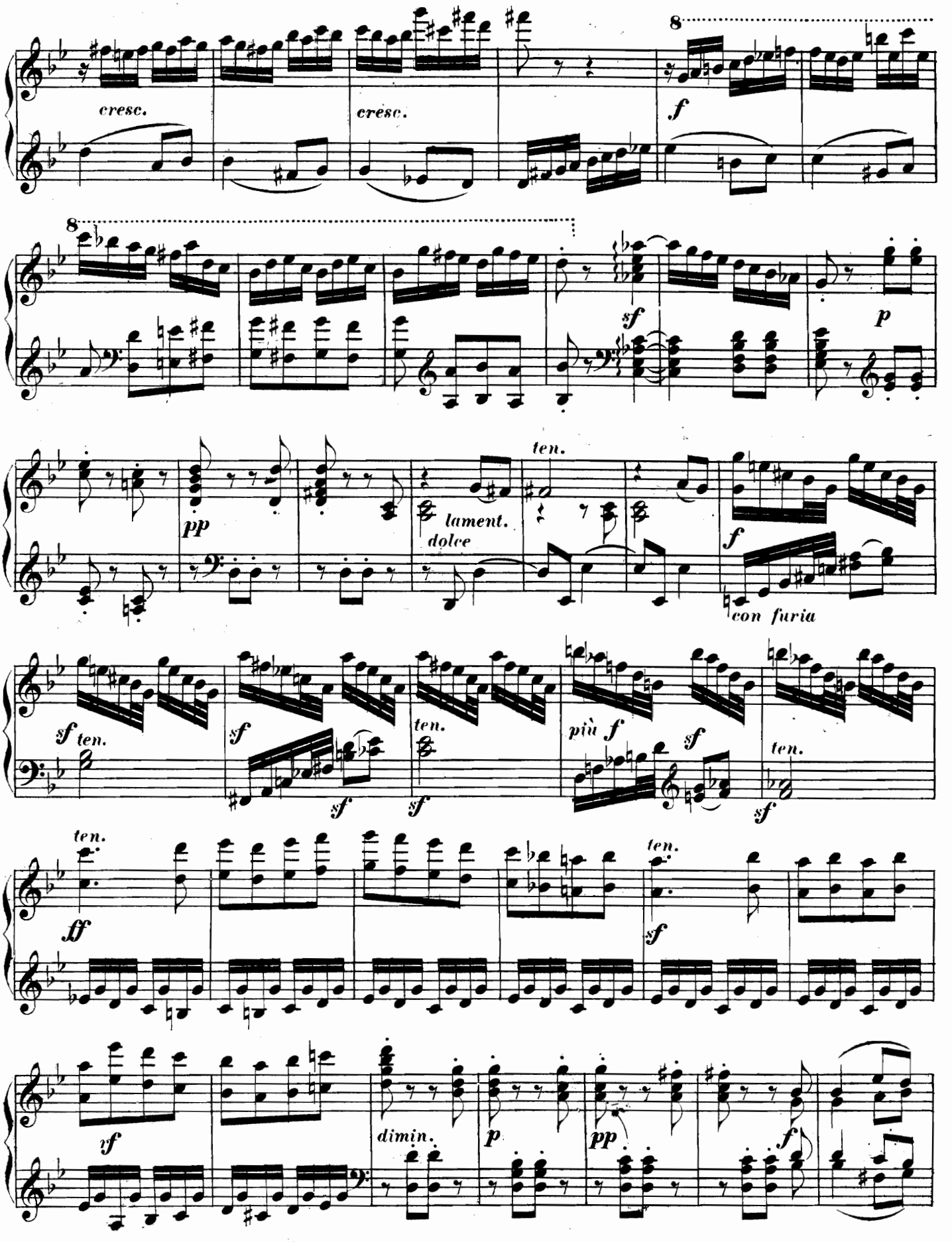
cresc.
cresc.
8
f
8
sf
p
pp
lament.
dolce
ten.
f
con furia
sf ten.
sf
sf
ten.
sf
sf
più f
sf
ten.
sf
ten.
ff
ten.
sf
yf
dimin.
p
pp
f

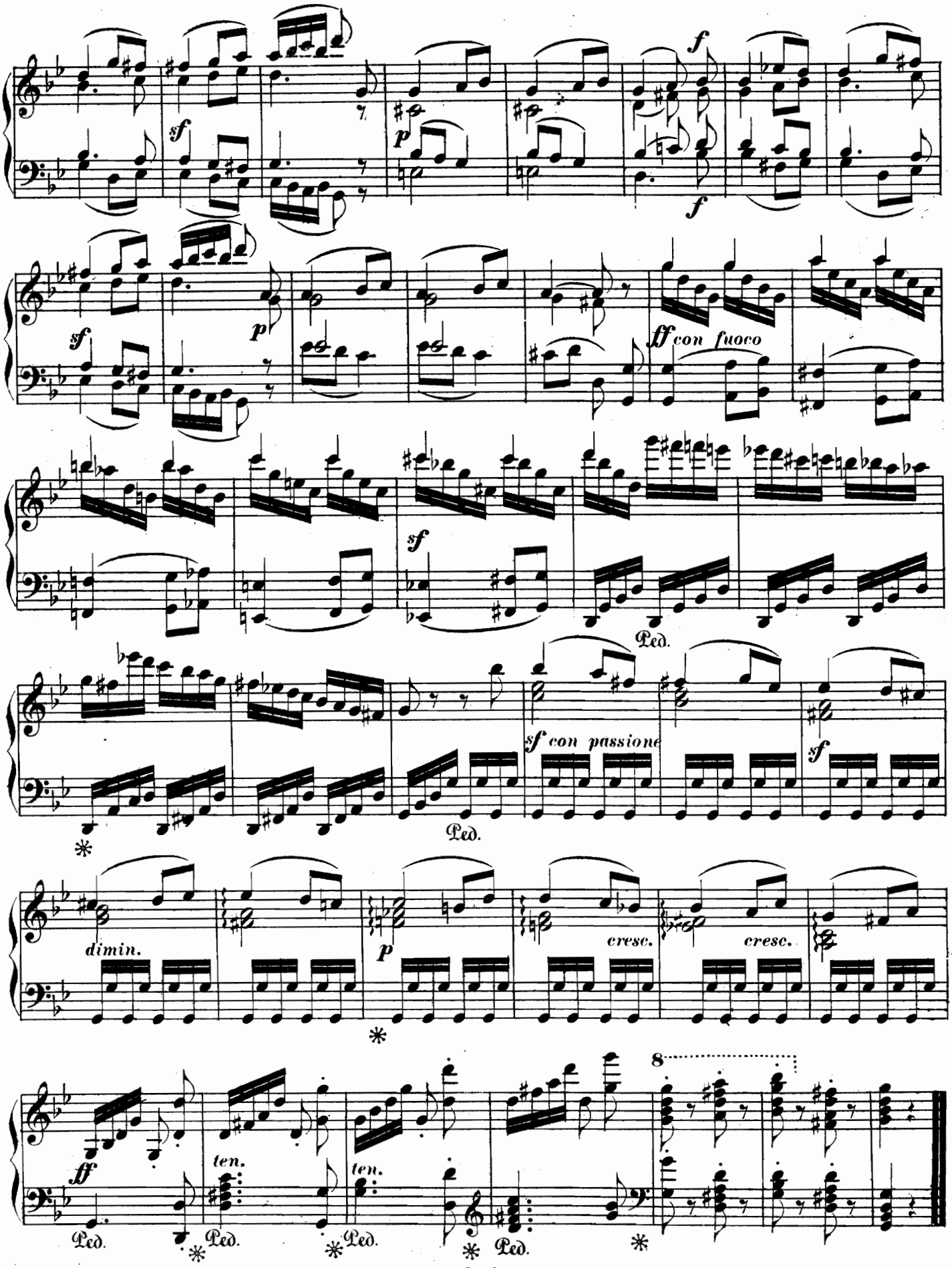
sf
p
f
sf
p
ff con fuoco
sf
Ped.
sf con passione
sf
Ped.
dimin.
p
cresc.
cresc.
8
ff
ten.
ten.
Ped.
Ped.
Ped.
Ped.

SONATINA I.

6 SONATINES PROGRESSIVES.

M. Clementi. Op. 36.

Allegretto.

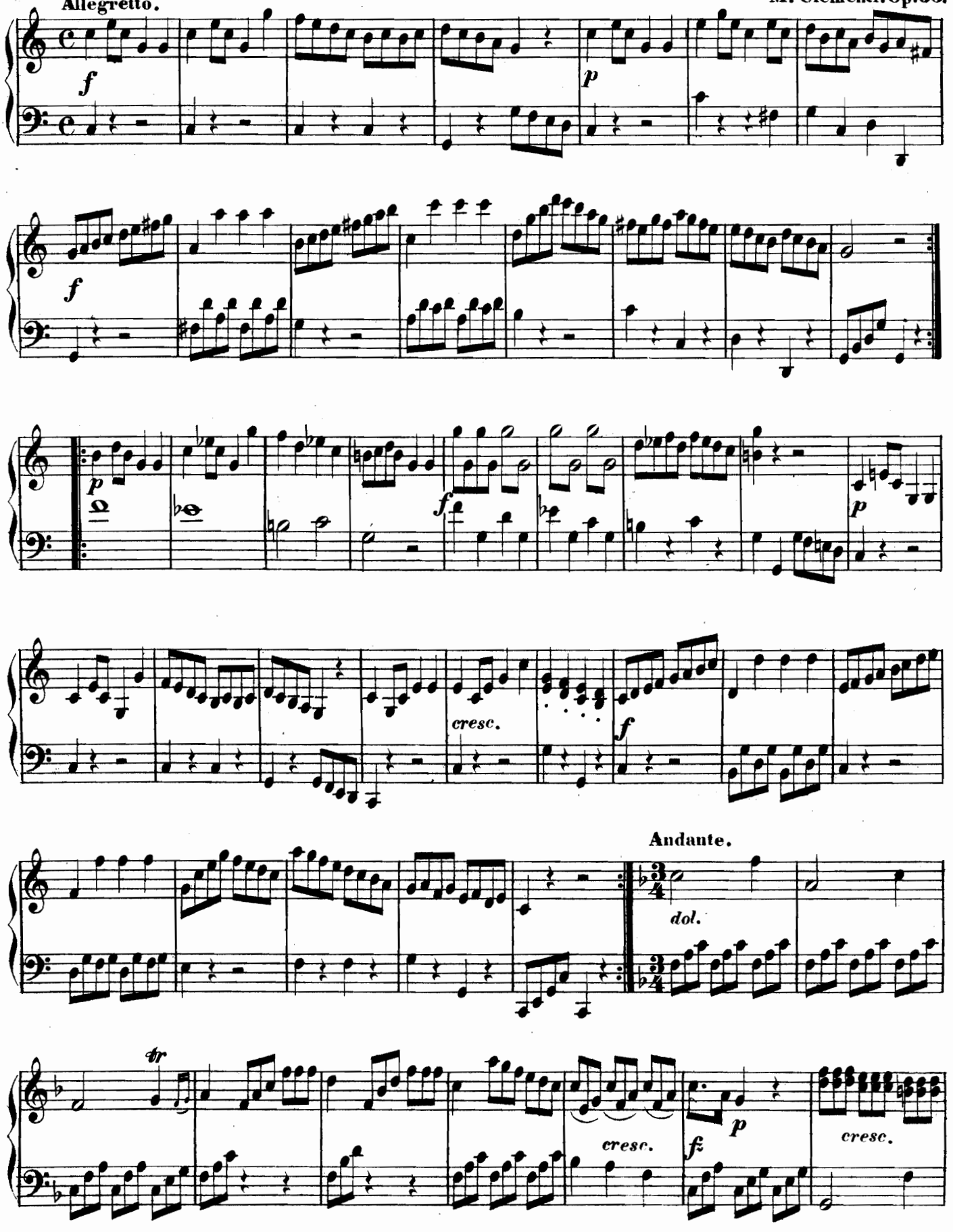

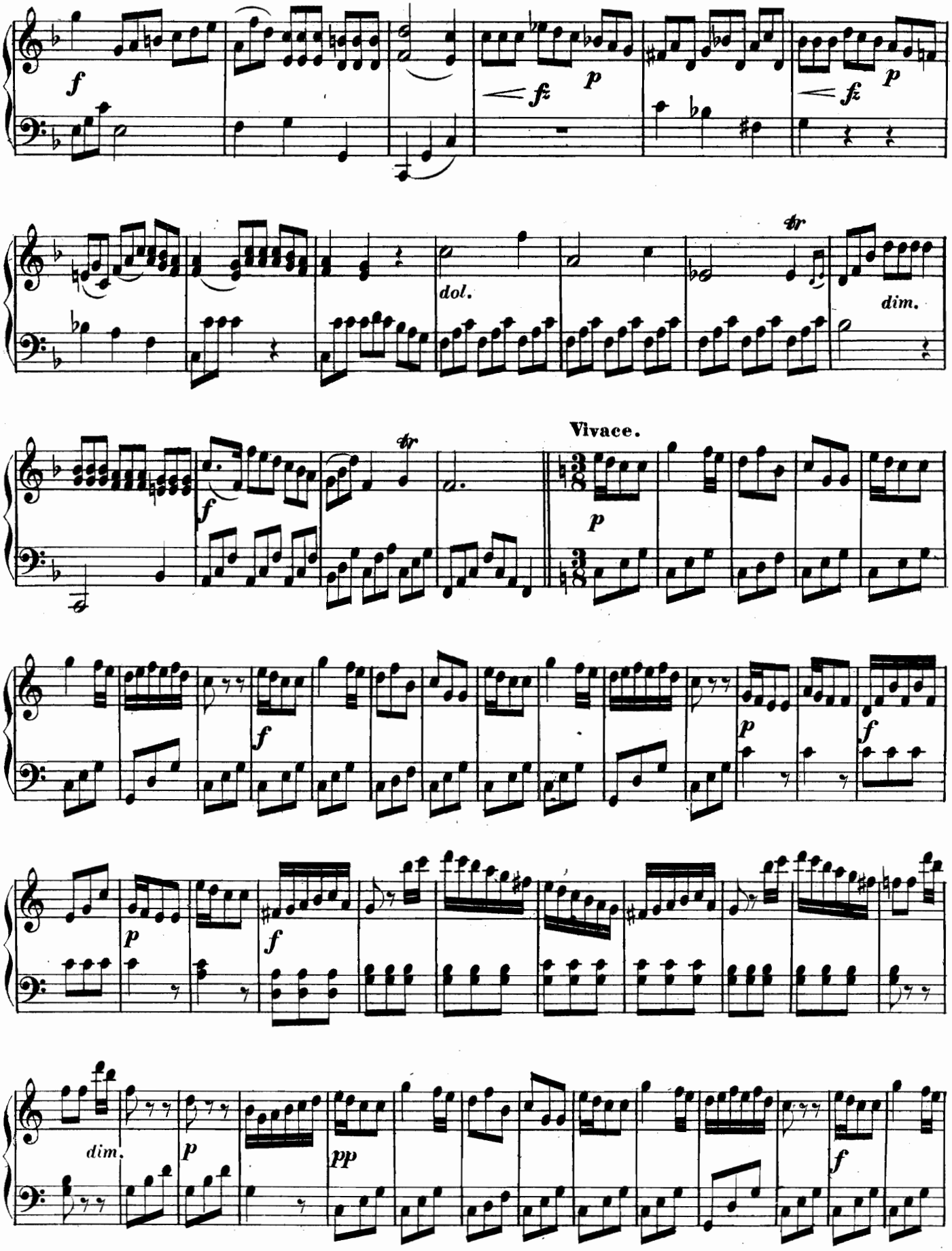
f
fz
p
fz
p
dol.
tr
dim.
Vivace.
f
tr
p
f
p
f
p
f
dim.
p
pp
f

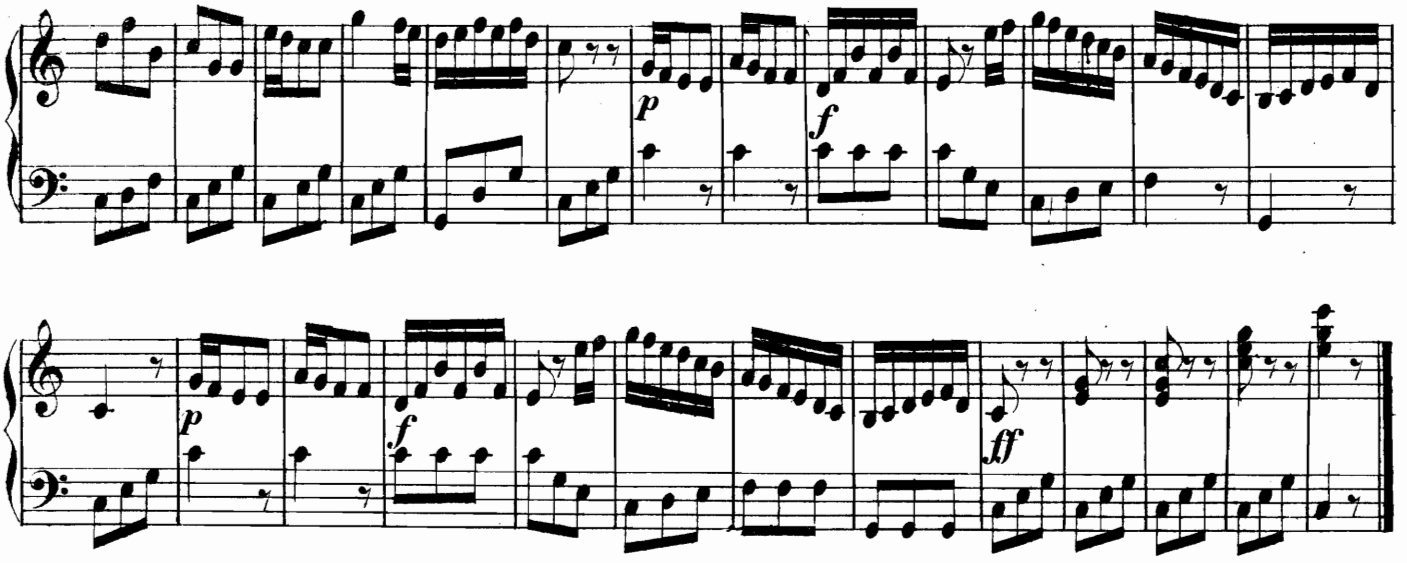

SONATINA II.

Allegretto.

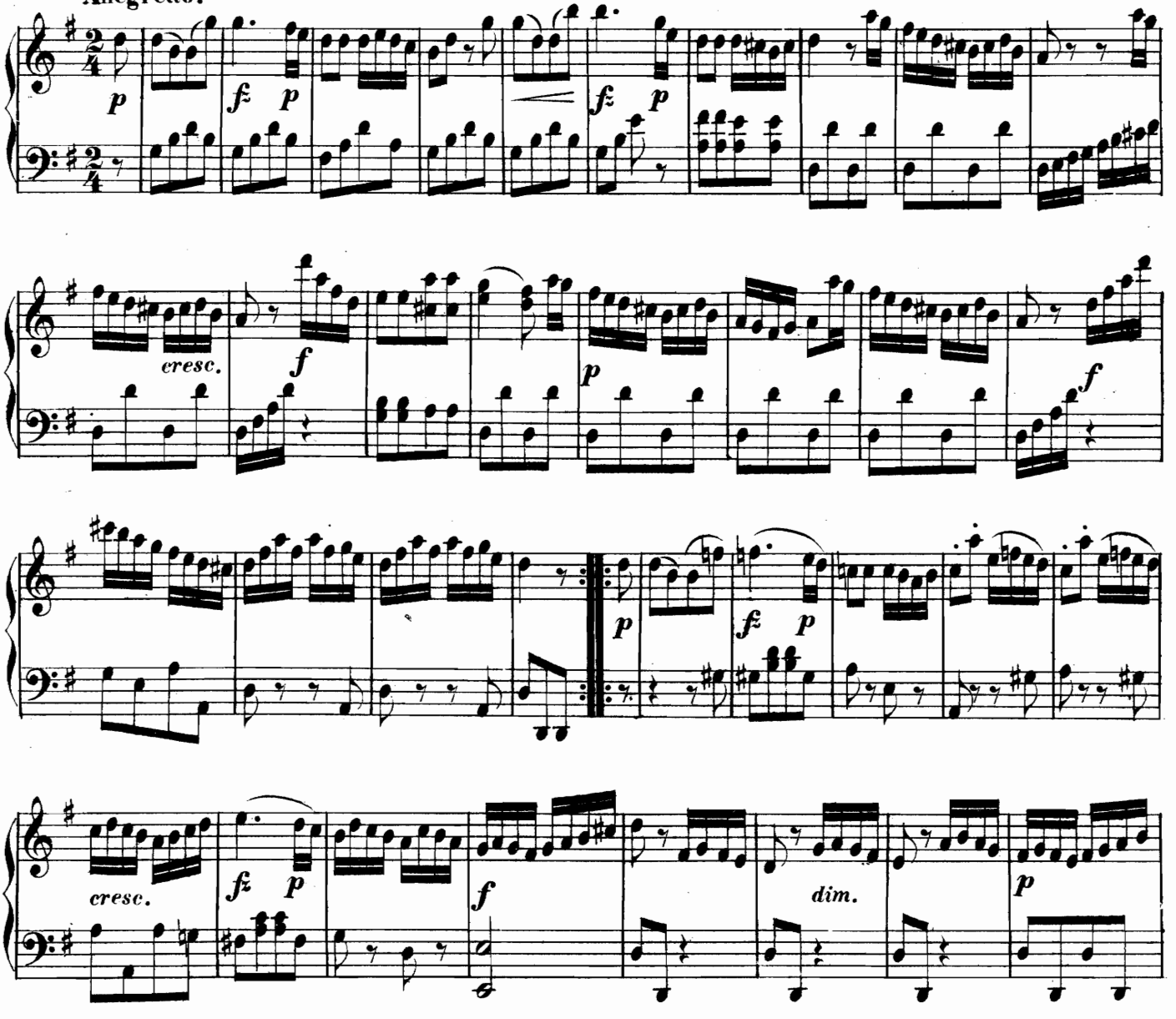

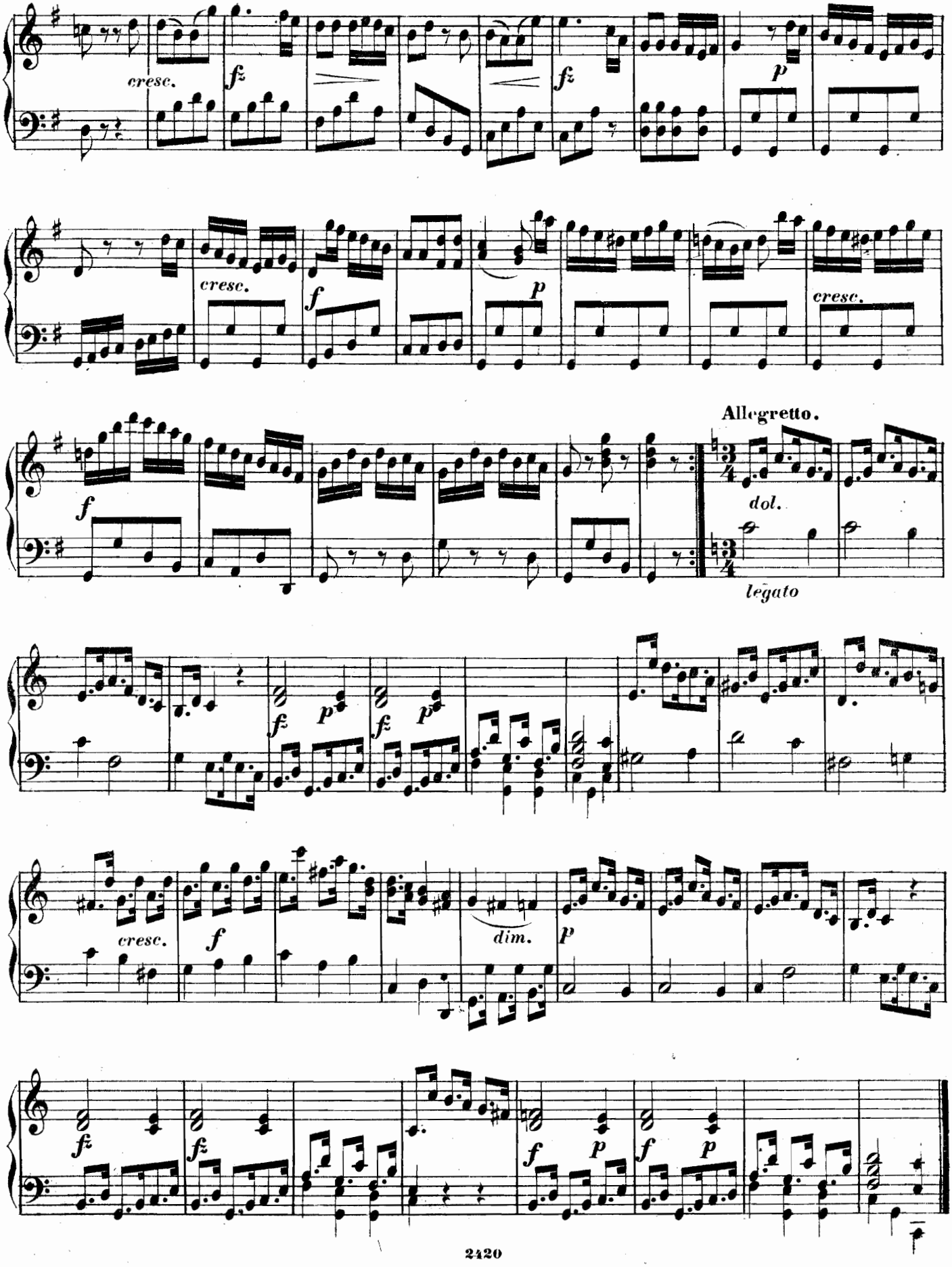
cresc.
fz
fz
p
cresc.
f
p
cresc.
f
Allegretto.
dol.
legato
fz
p
fz
p
cresc.
f
dim.
p
fz
fz
f
p
f
p

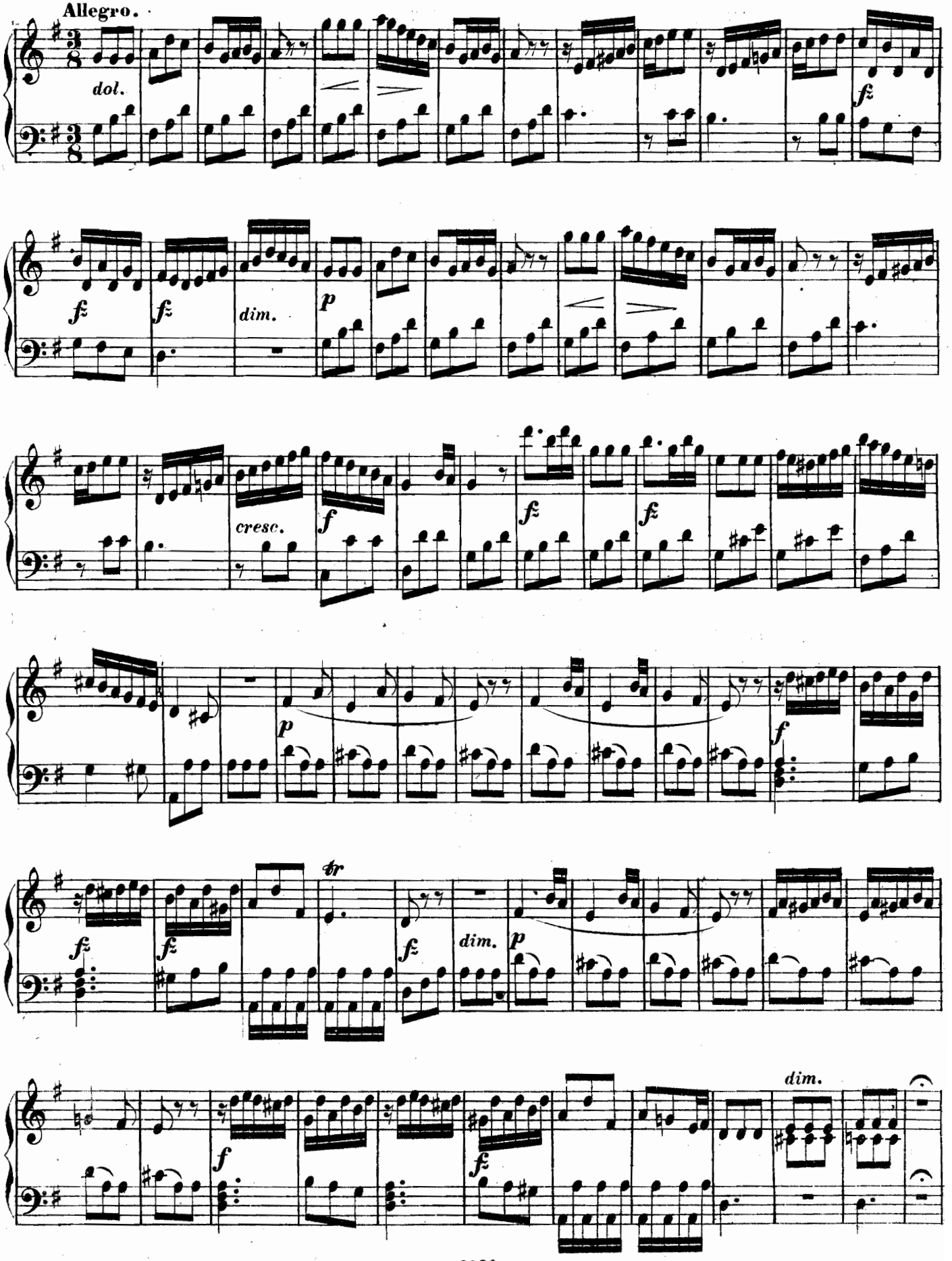
Allegro.
dol.
fz
fz
fz
dim.
p
cresc.
f
fz
fz
p
f
fz
fz
dim.
p
tr
f
fz
dim.

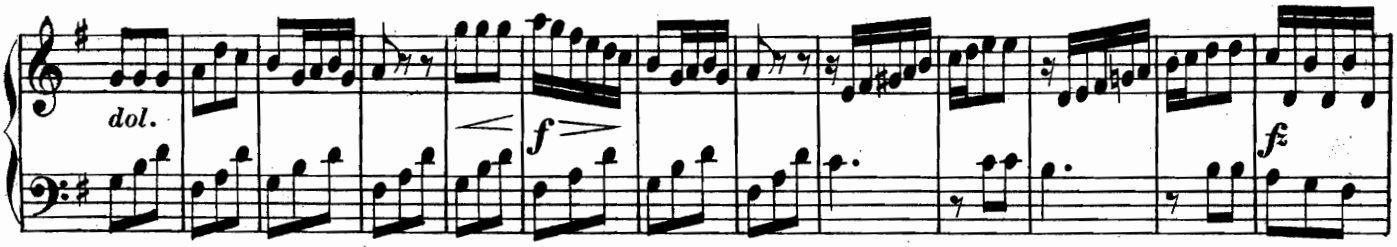

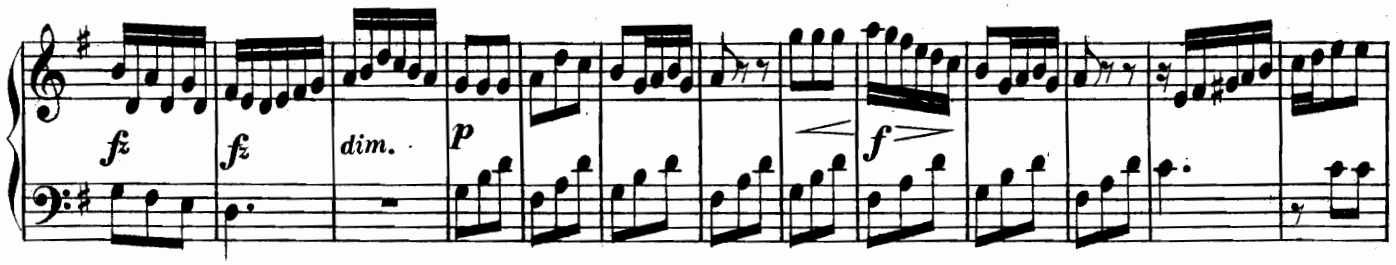

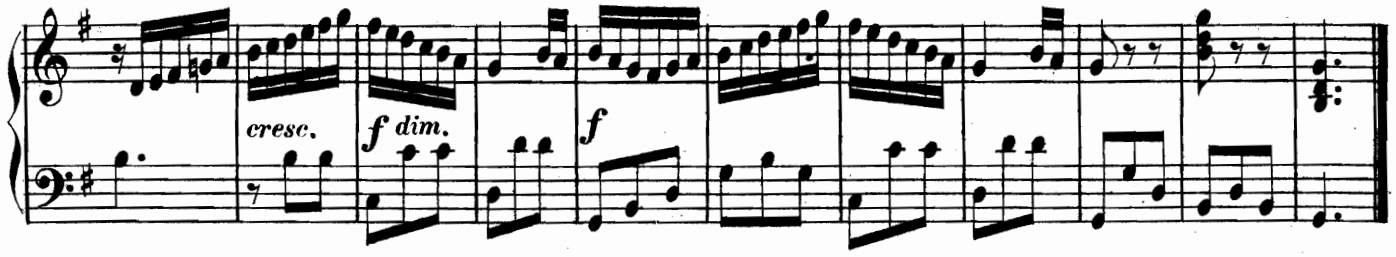

SONATINA III.

Spirituoso.

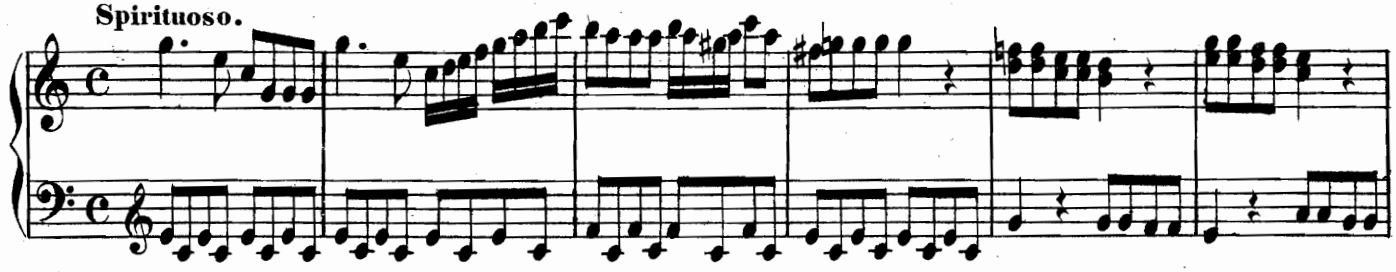

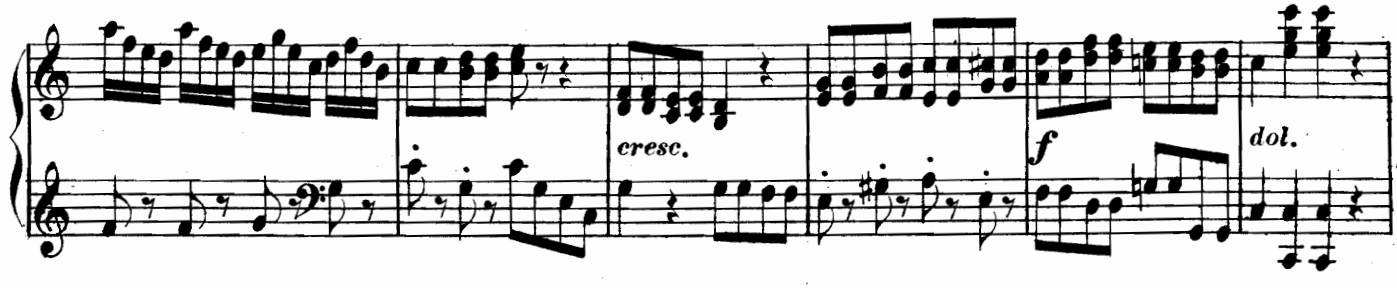

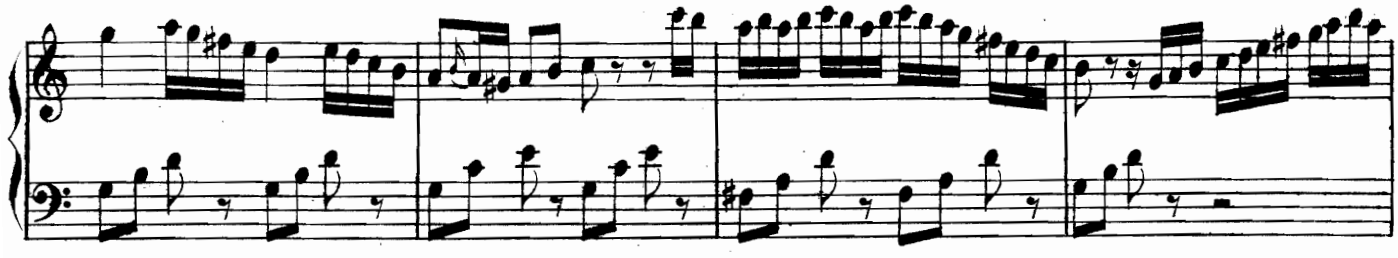

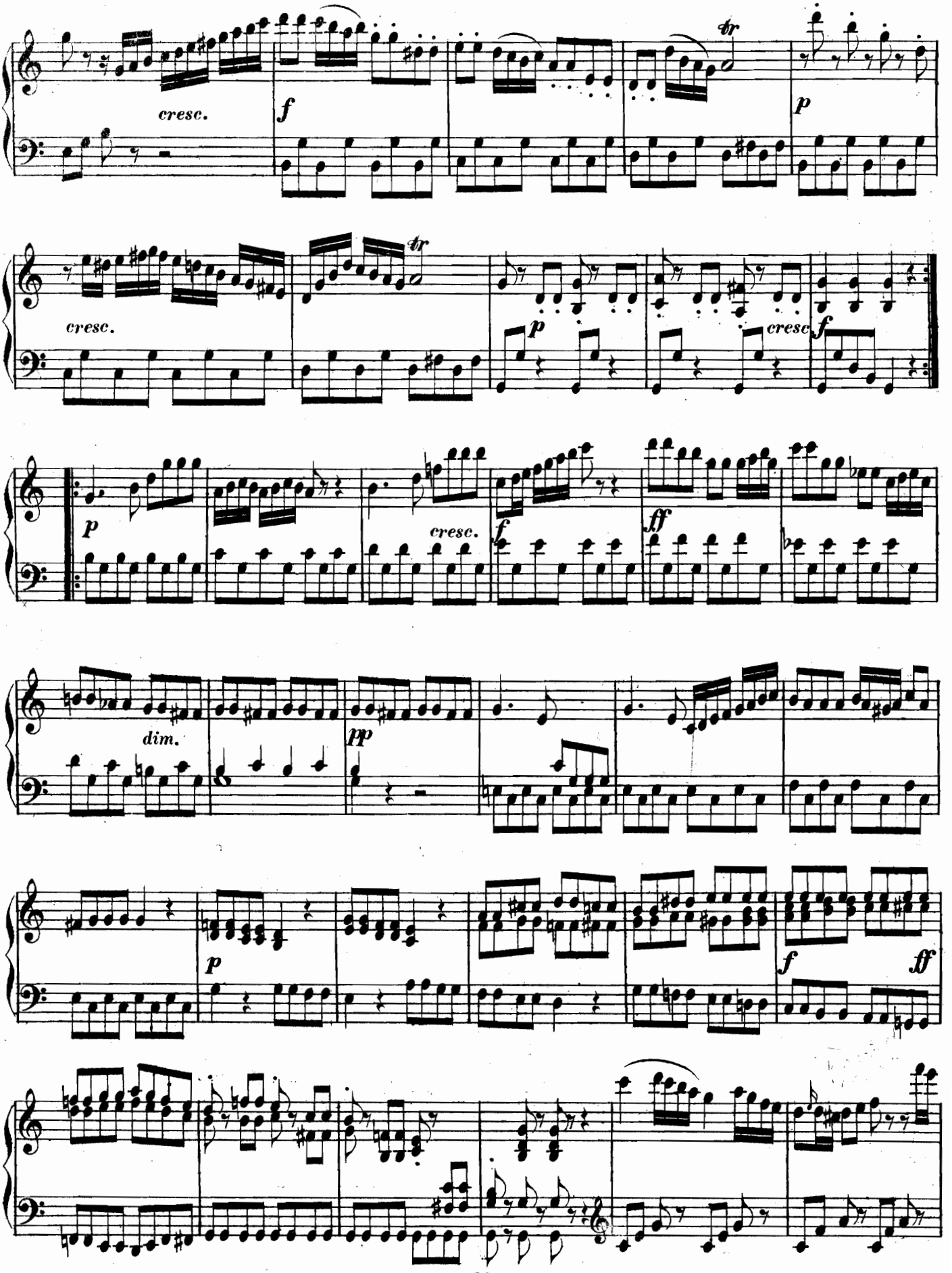
cresc.
f
tr
p
cresc.
tr
p
cresc
f
p
cresc.
f
ff
dim.
pp
p
f
ff

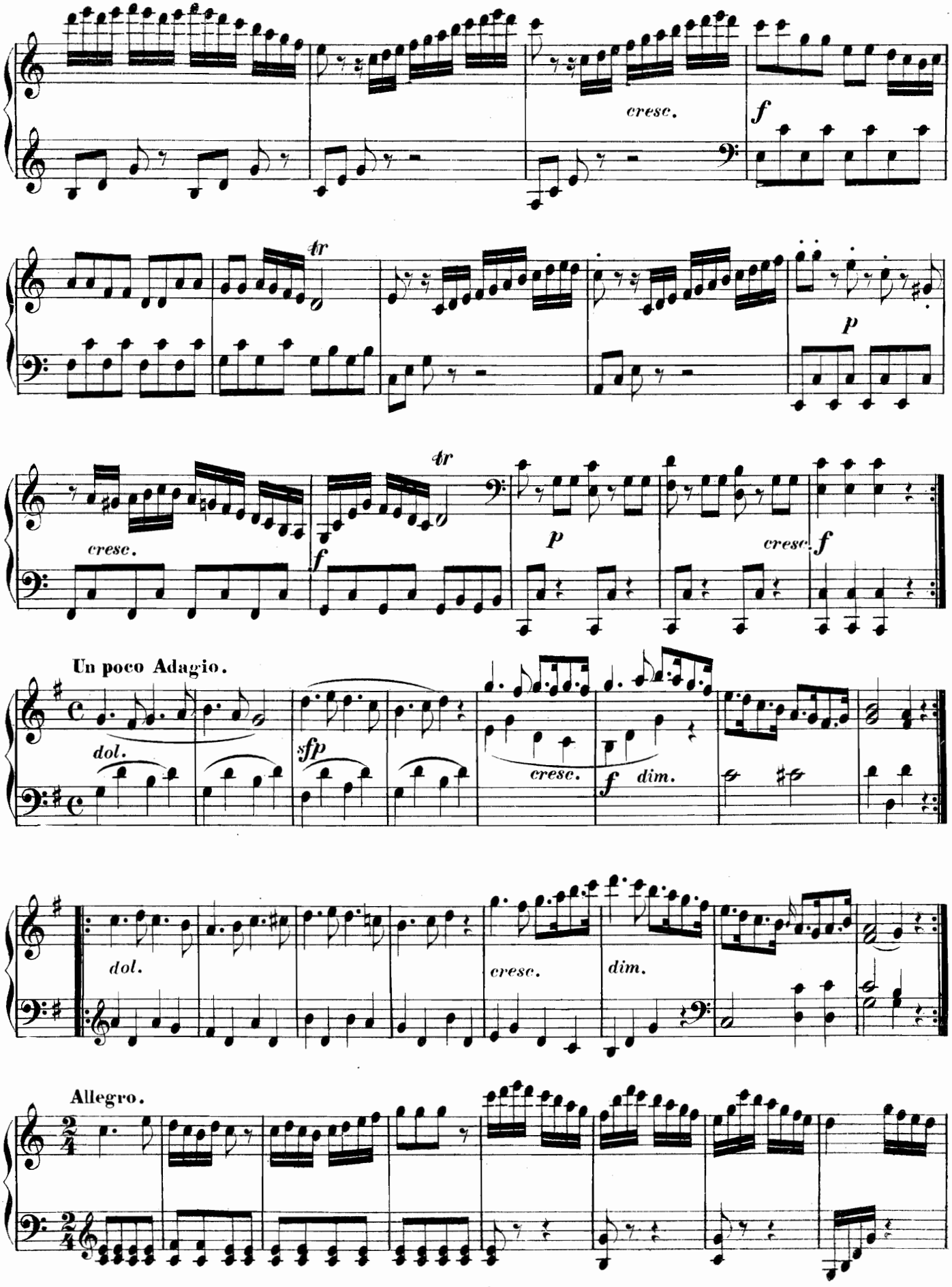
cresc.
f
tr
p
tr
cresc.
f
p
cresc.
f
Un poco Adagio.
dol.
sfp
cresc.
f
dim.
dol.
cresc.
dim.
Allegro.

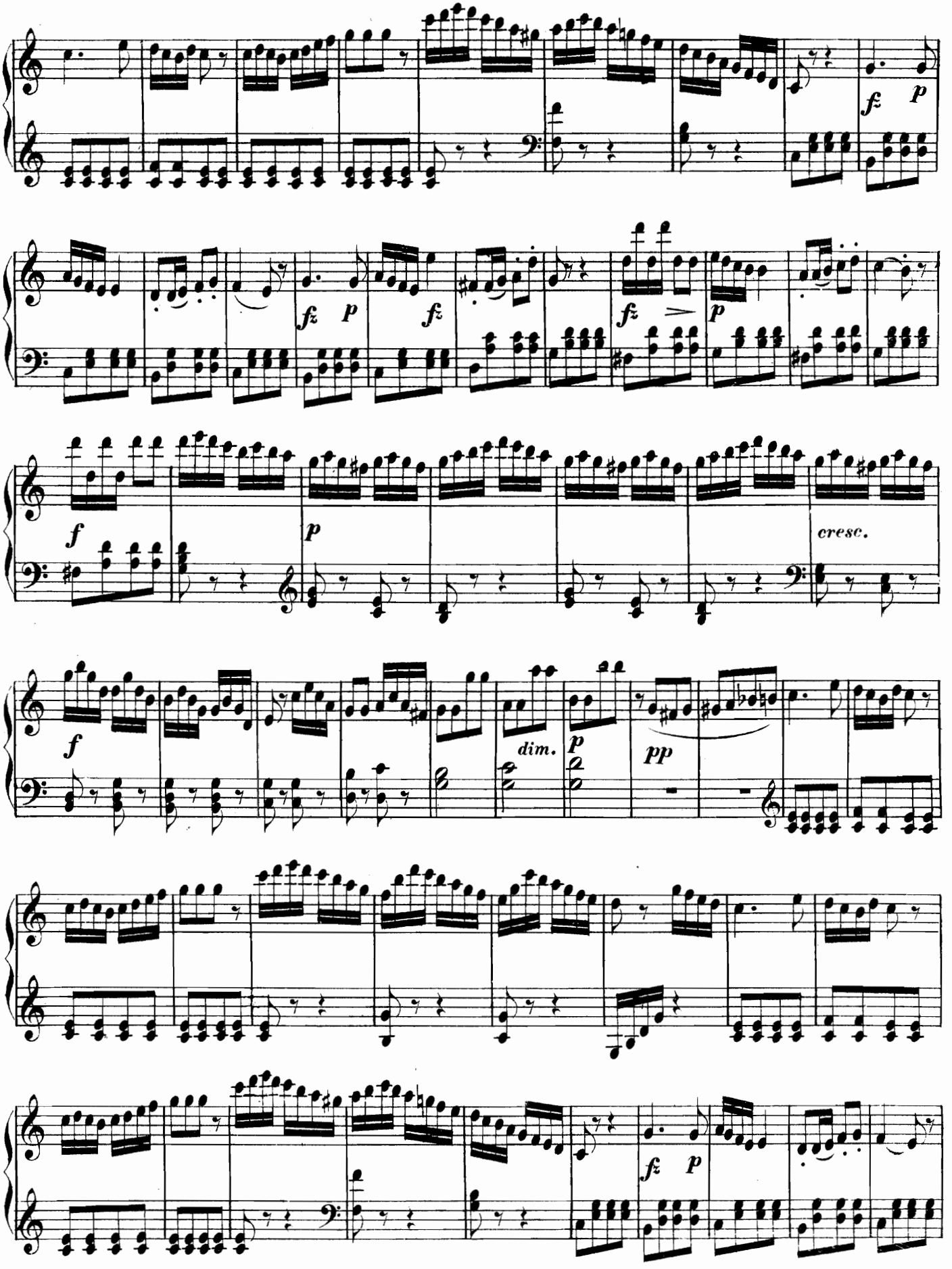
fz
p
fz
p
fz
p
fz
p
f
p
cresc.
f
dim.
p
pp
fz
p

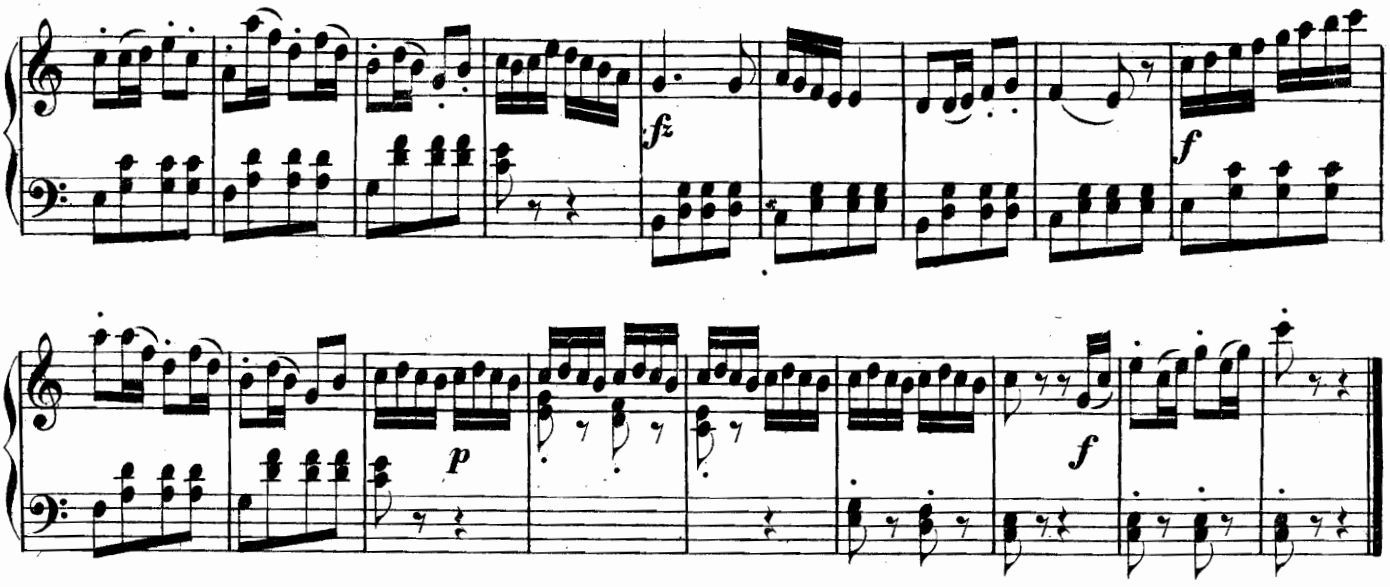

SONATINA IV.

Con spirito.

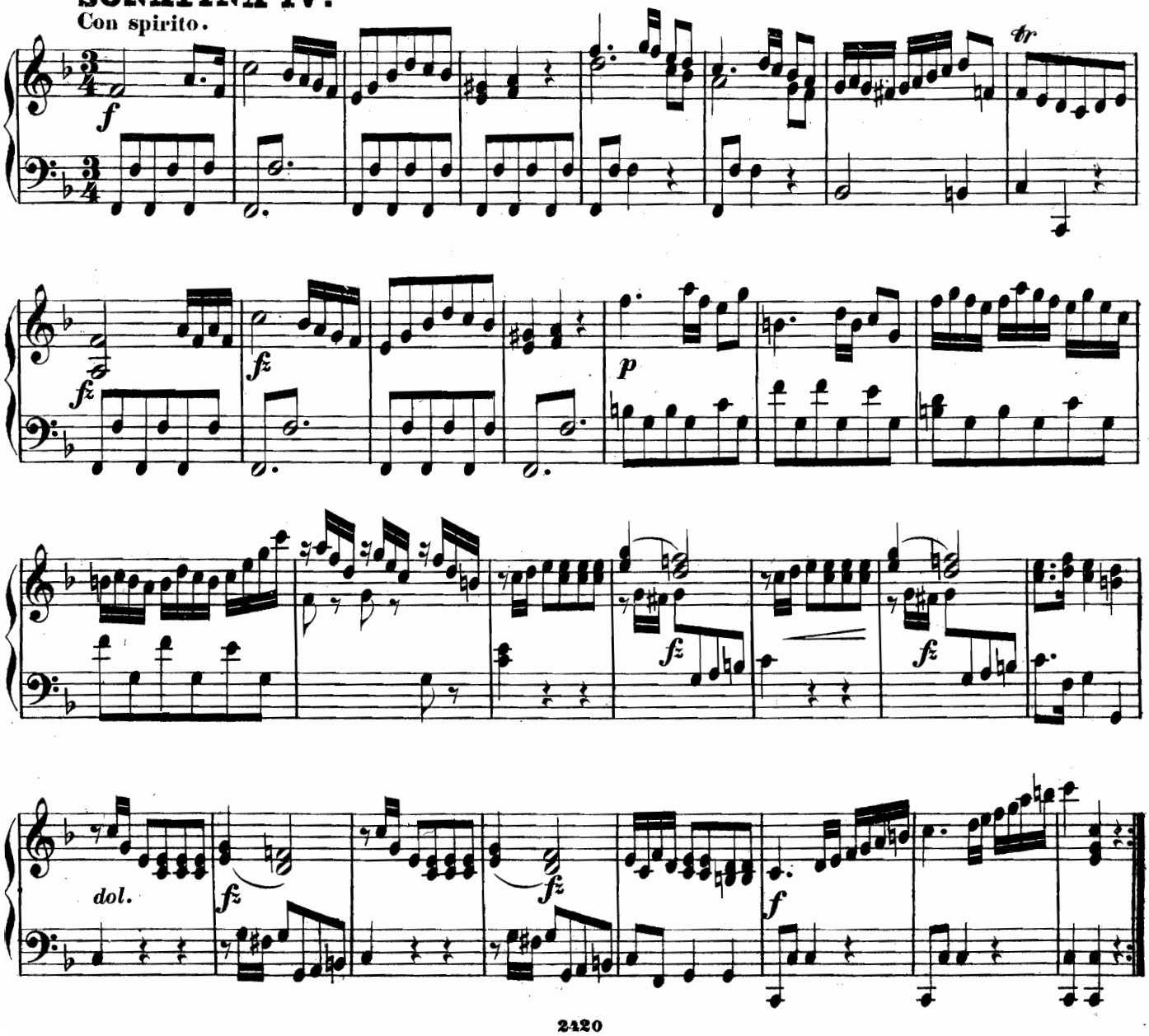

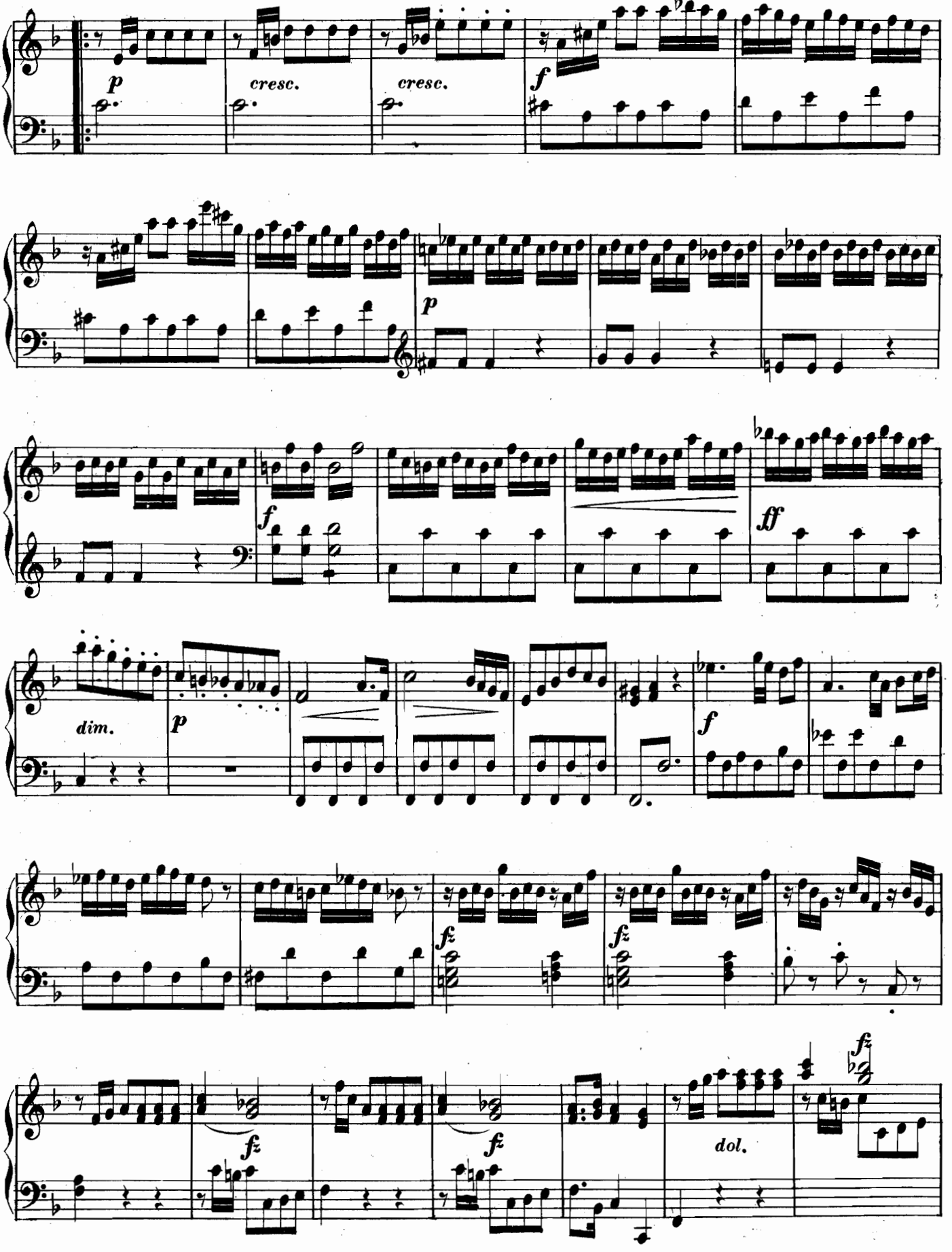
p
cresc.
cresc.
f
p
f
ff
dim.
p
f
fz
fz
fz
fz
dol.

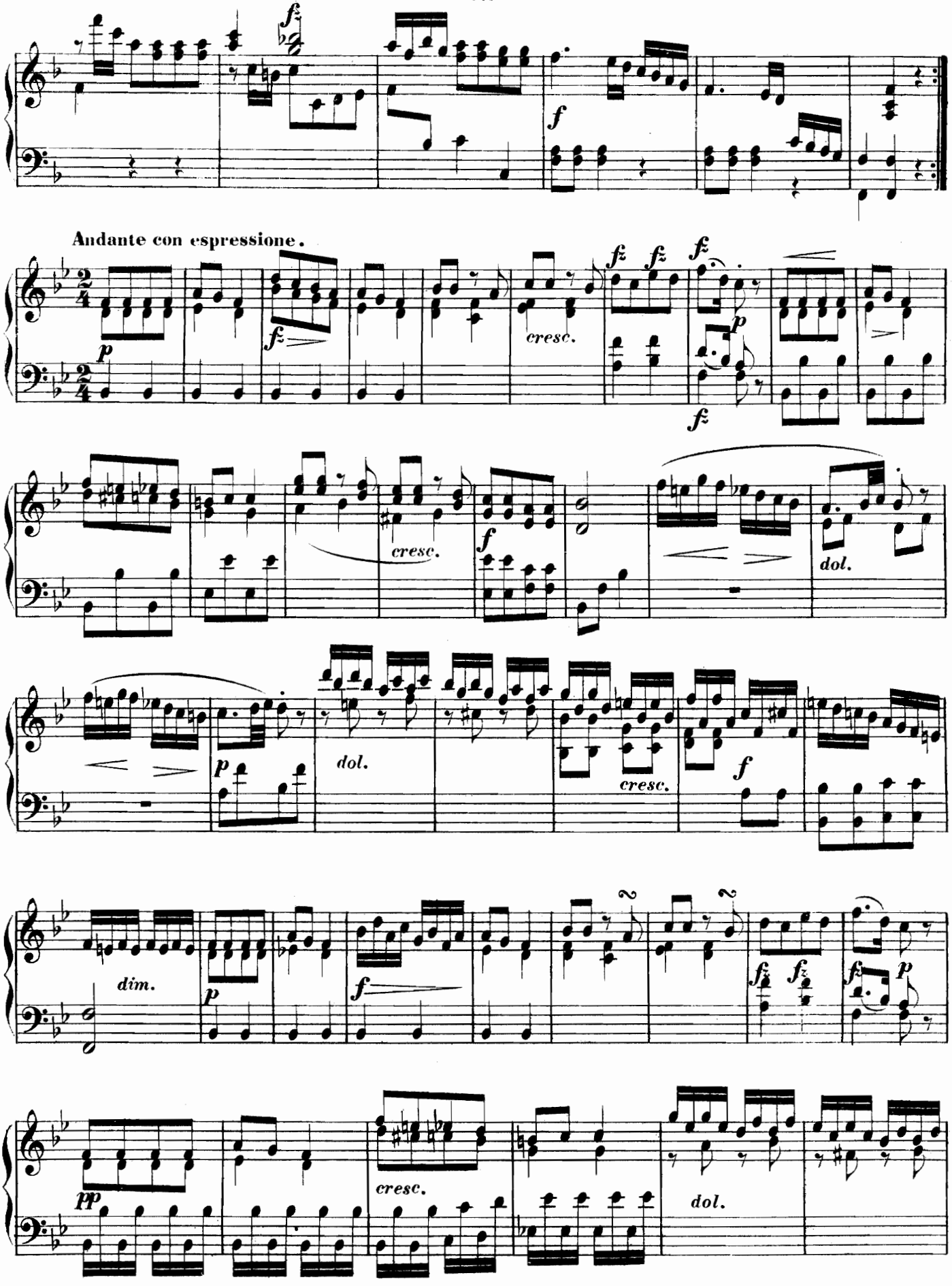
Andante con espressione.
cresc.
dol.
dim.

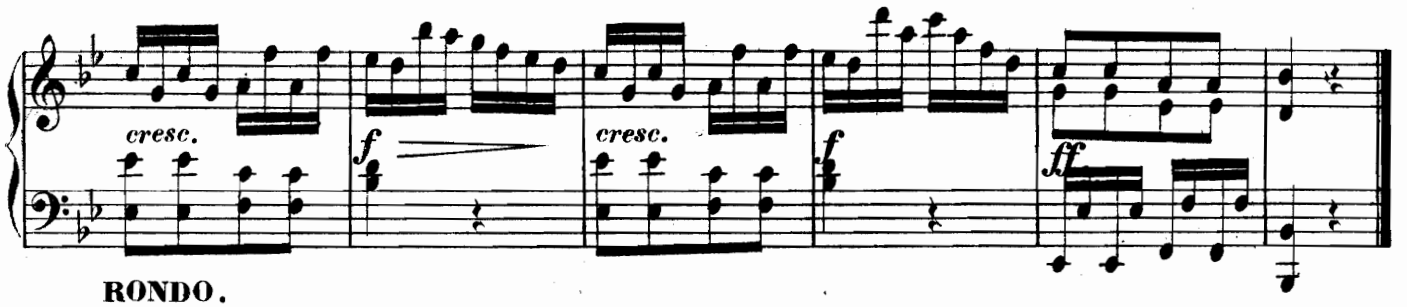

RONDO.
Allegro vivace.

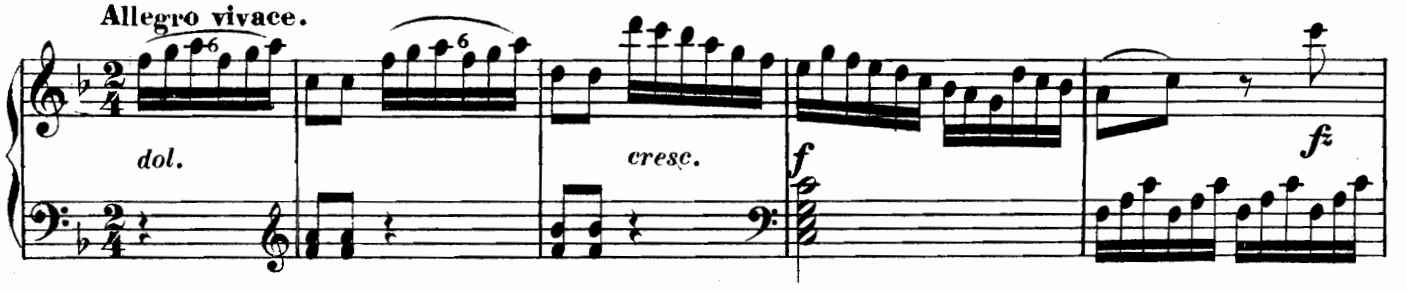

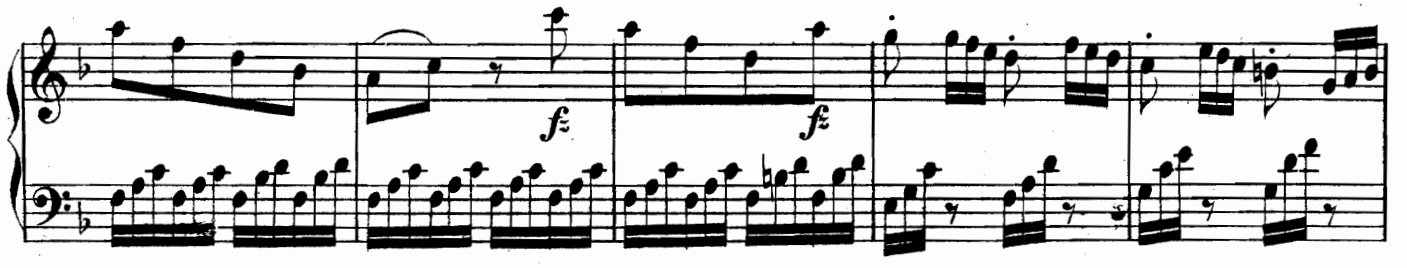

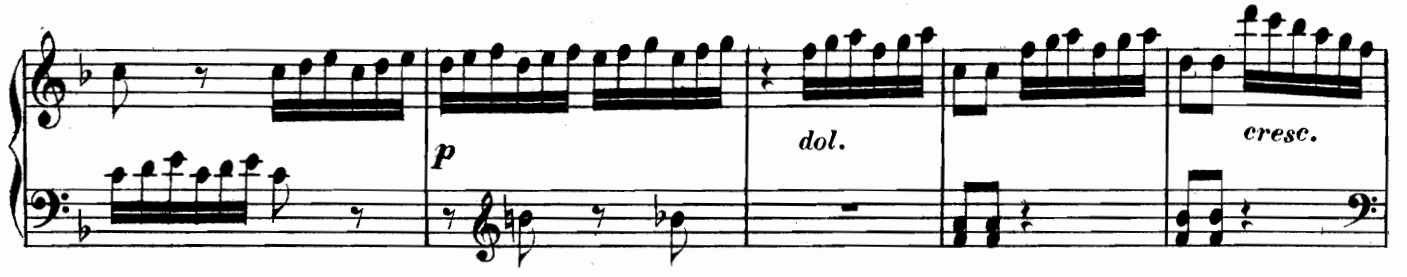

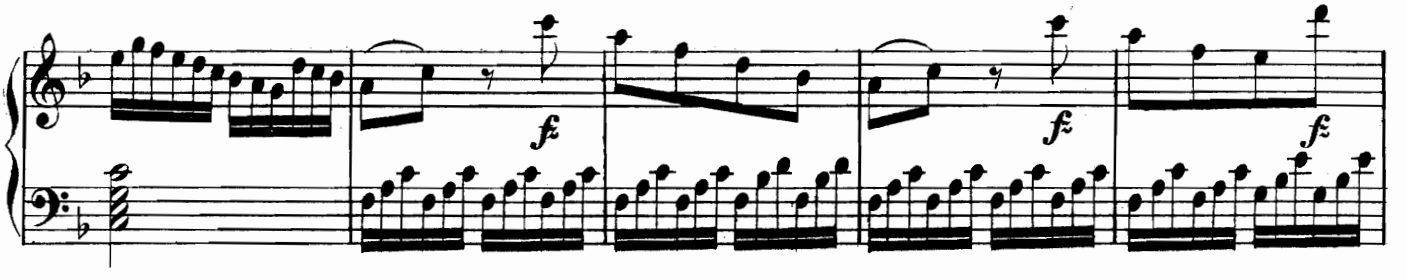

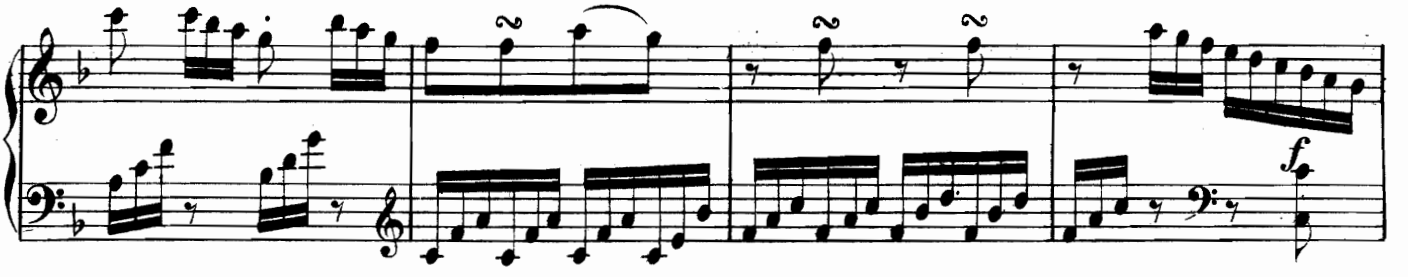

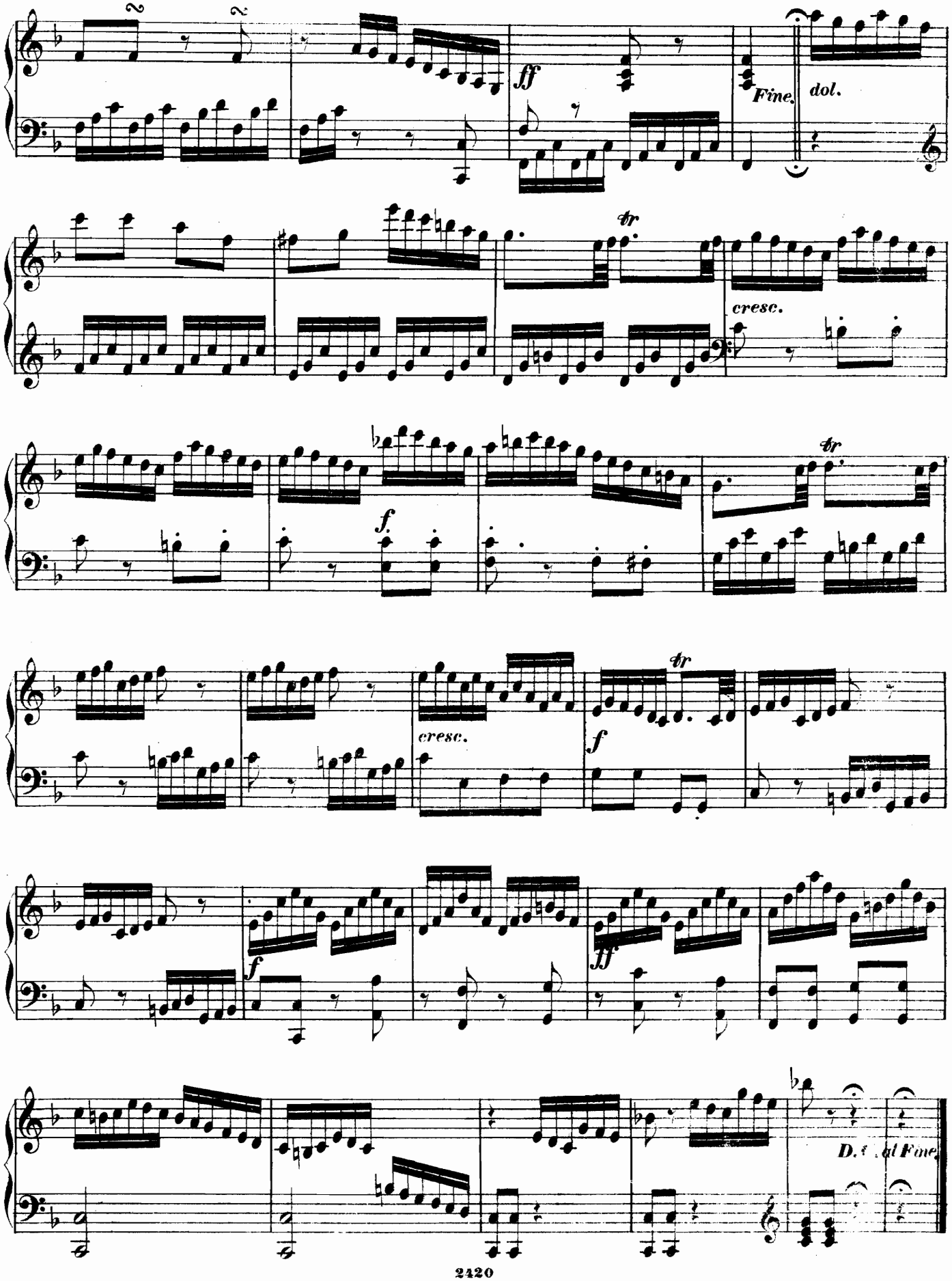
ff
Fine.
dol.
tr
cresc.
f
tr
cresc.
f
tr
f
ff
D.
Fine.

SONATINA V.

Presto.

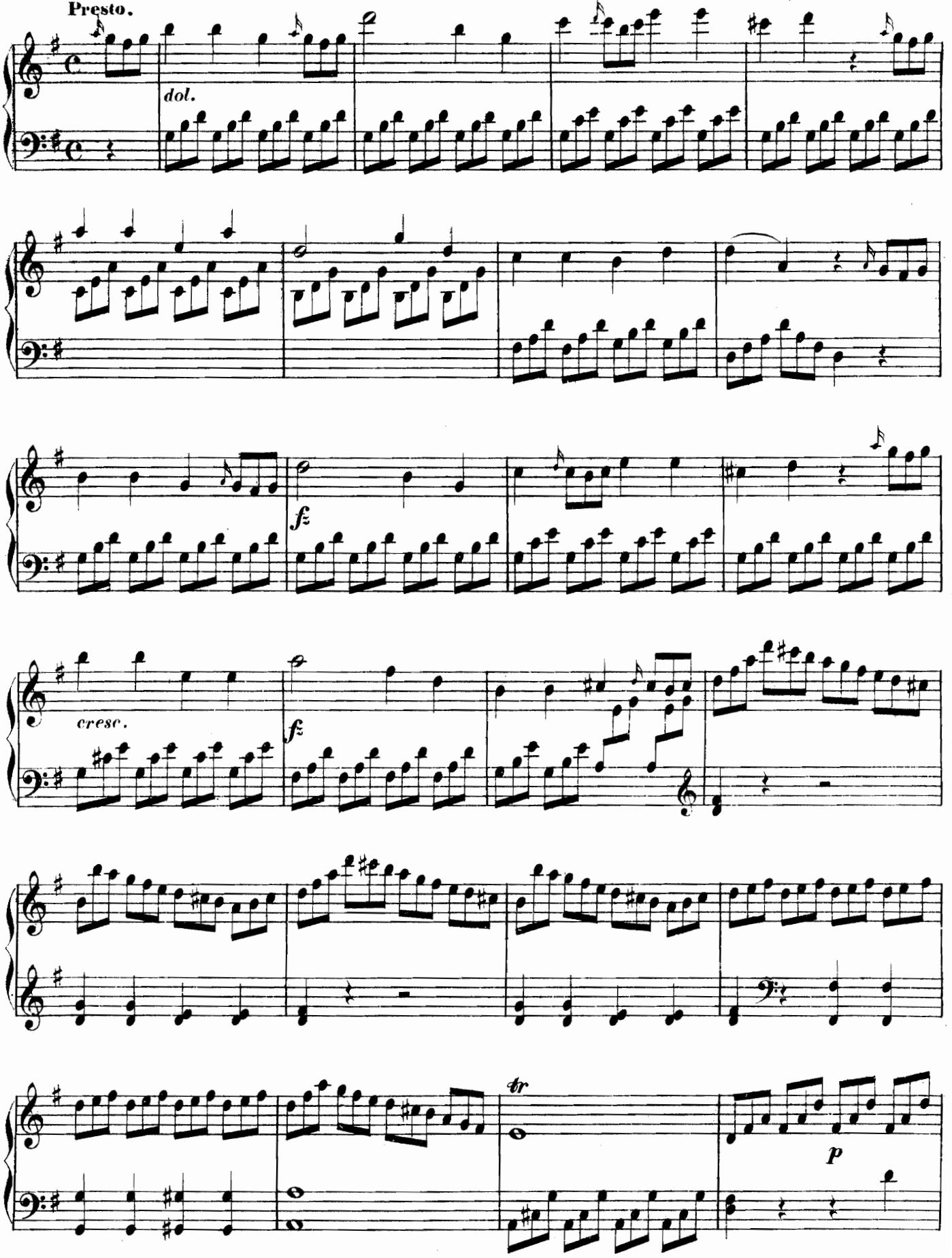

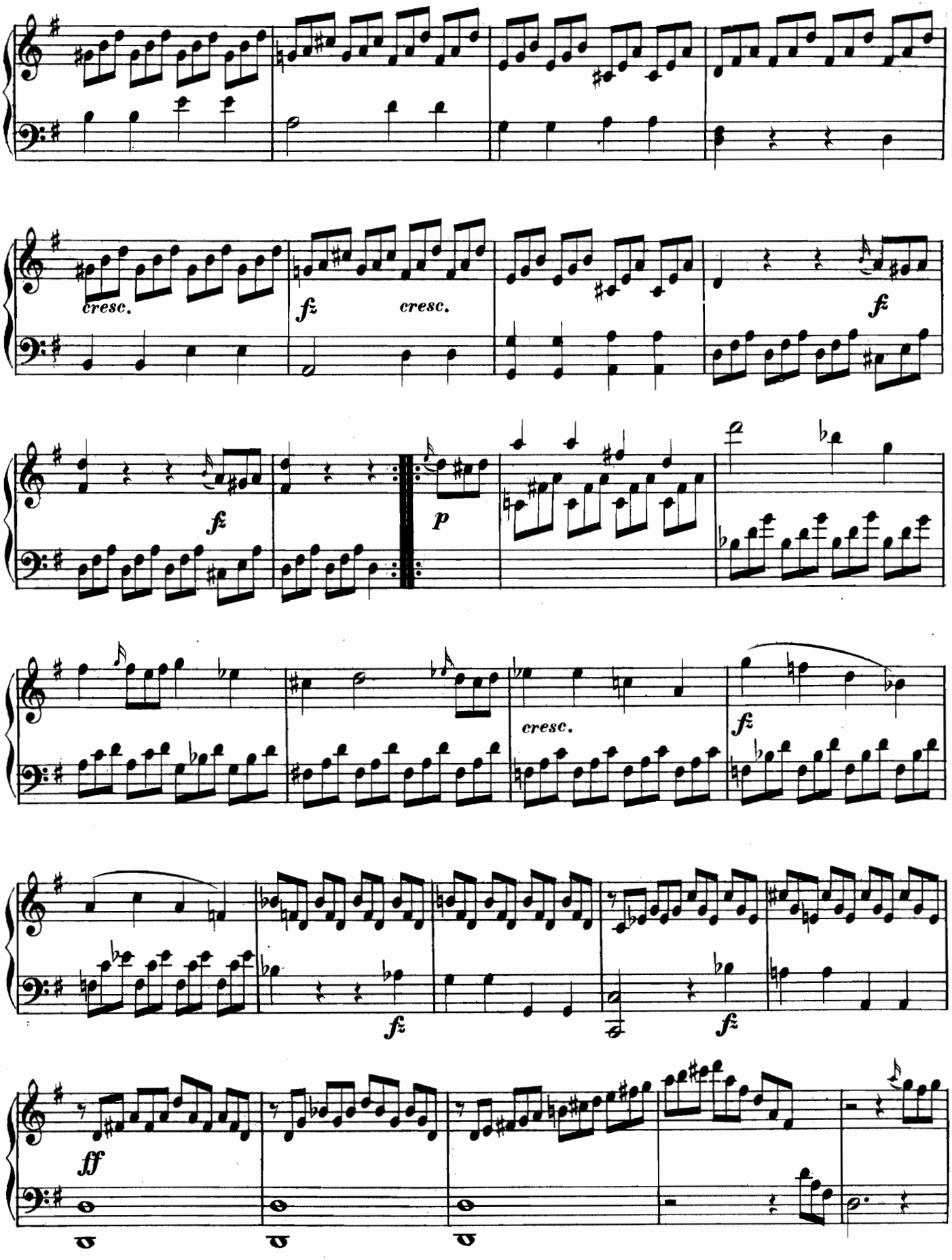
cresc.
fz
cresc.
fz
fz
p
cresc.
fz
fz
fz
ff

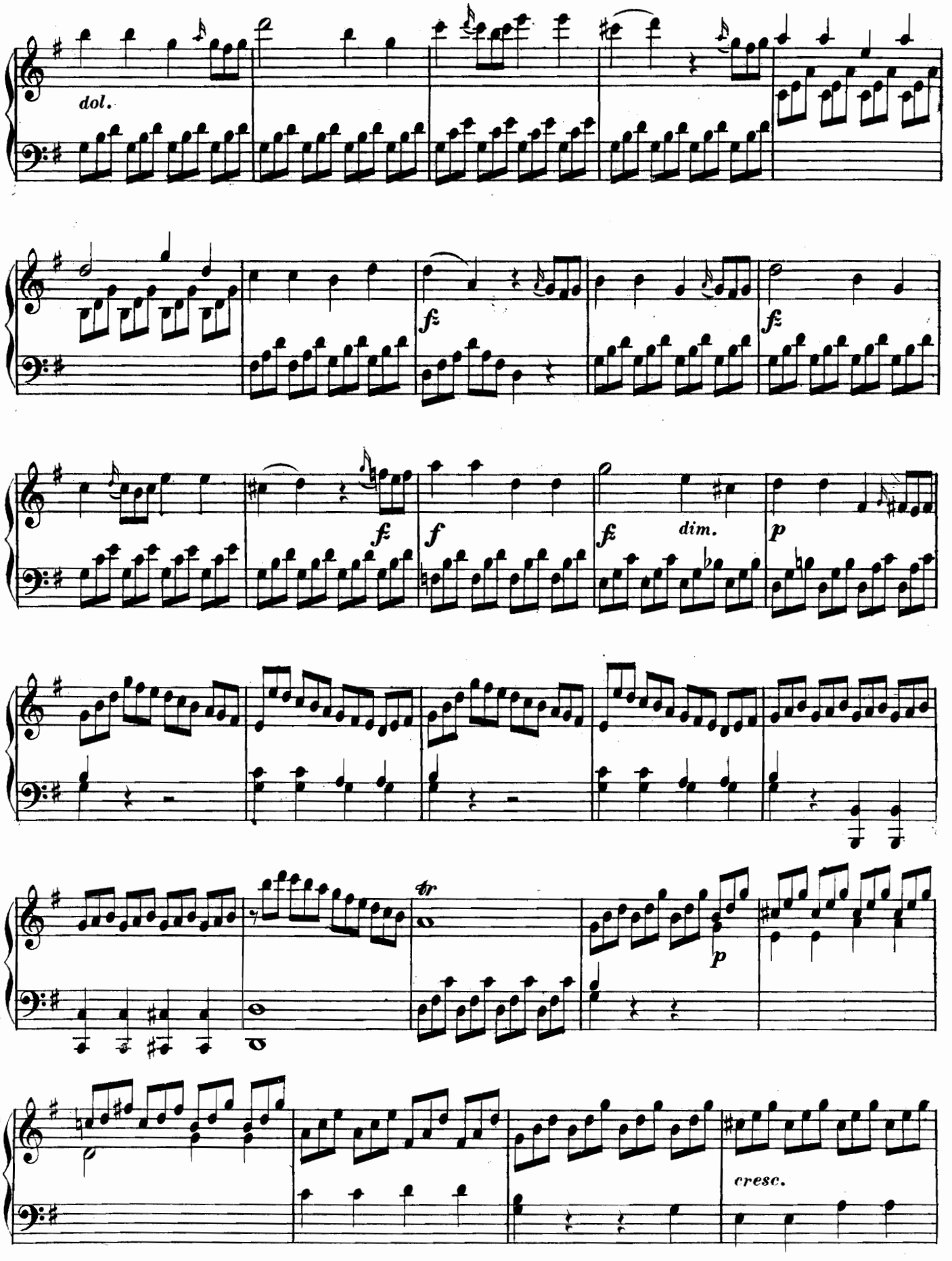
dol.
fz
fz
fz
f
fz
dim.
p
tr
p
cresc.

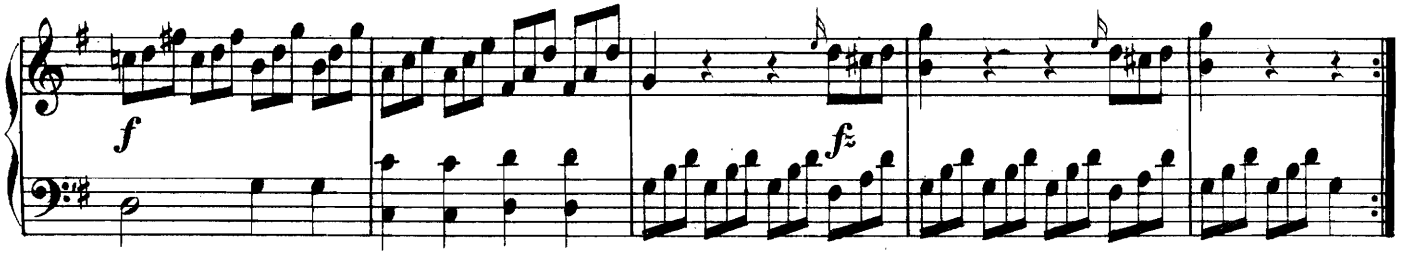

ORIGINAL SWISS AIR.
Allegretto moderato.

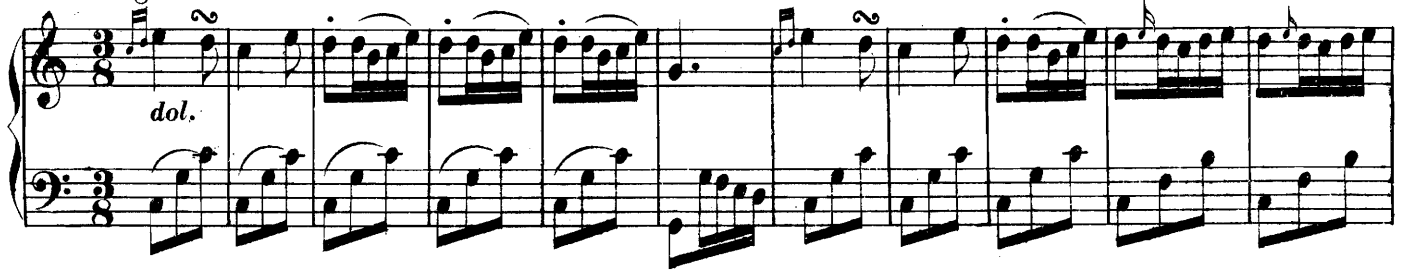

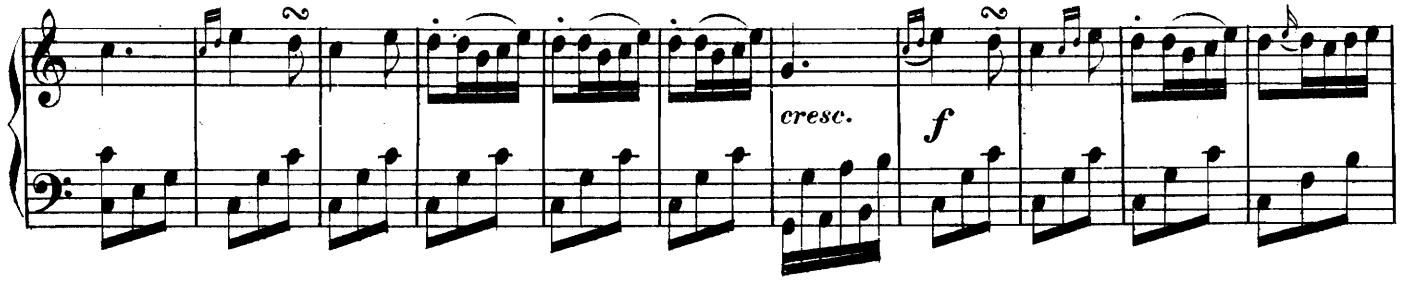

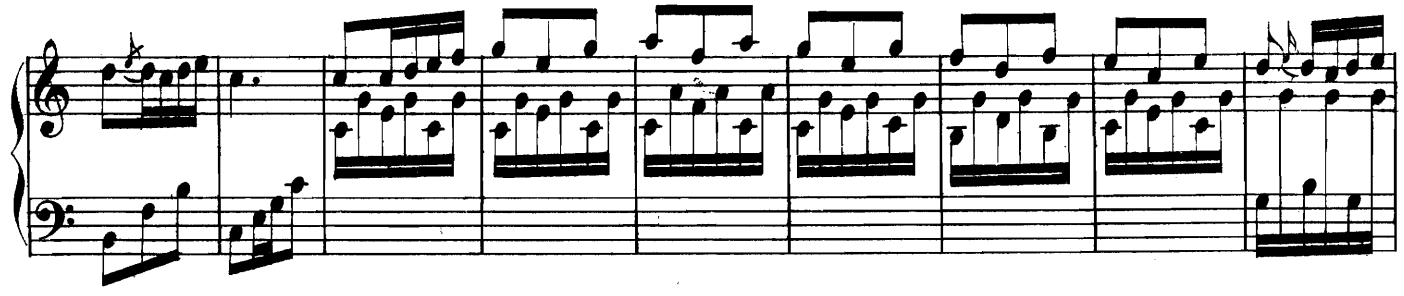

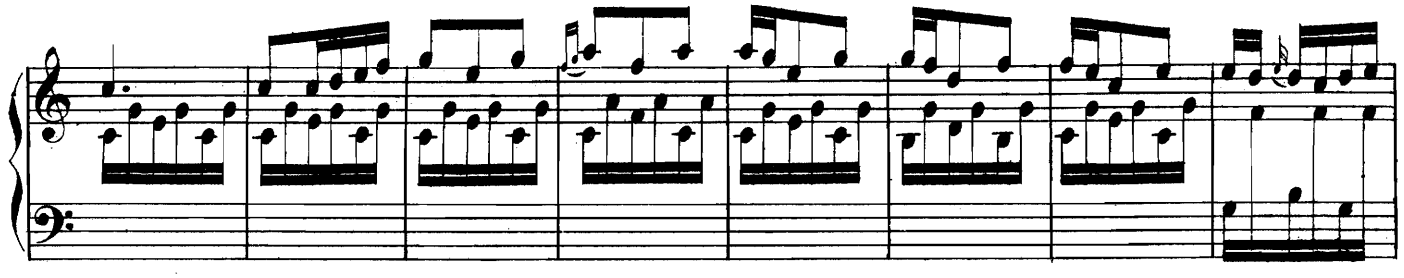

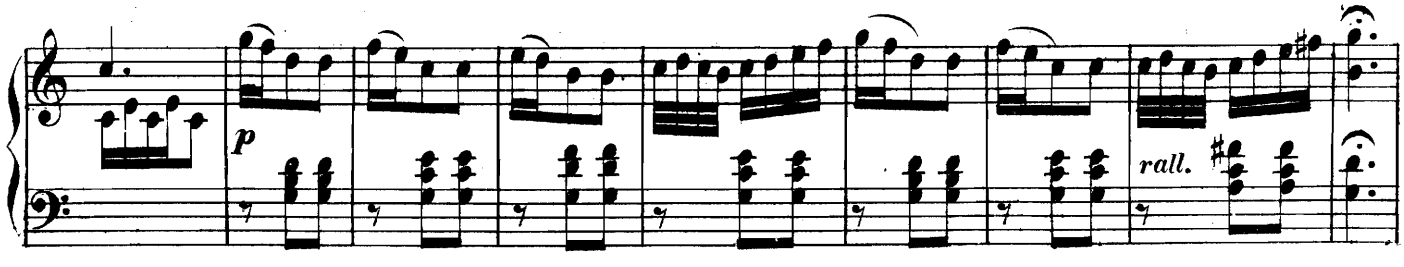

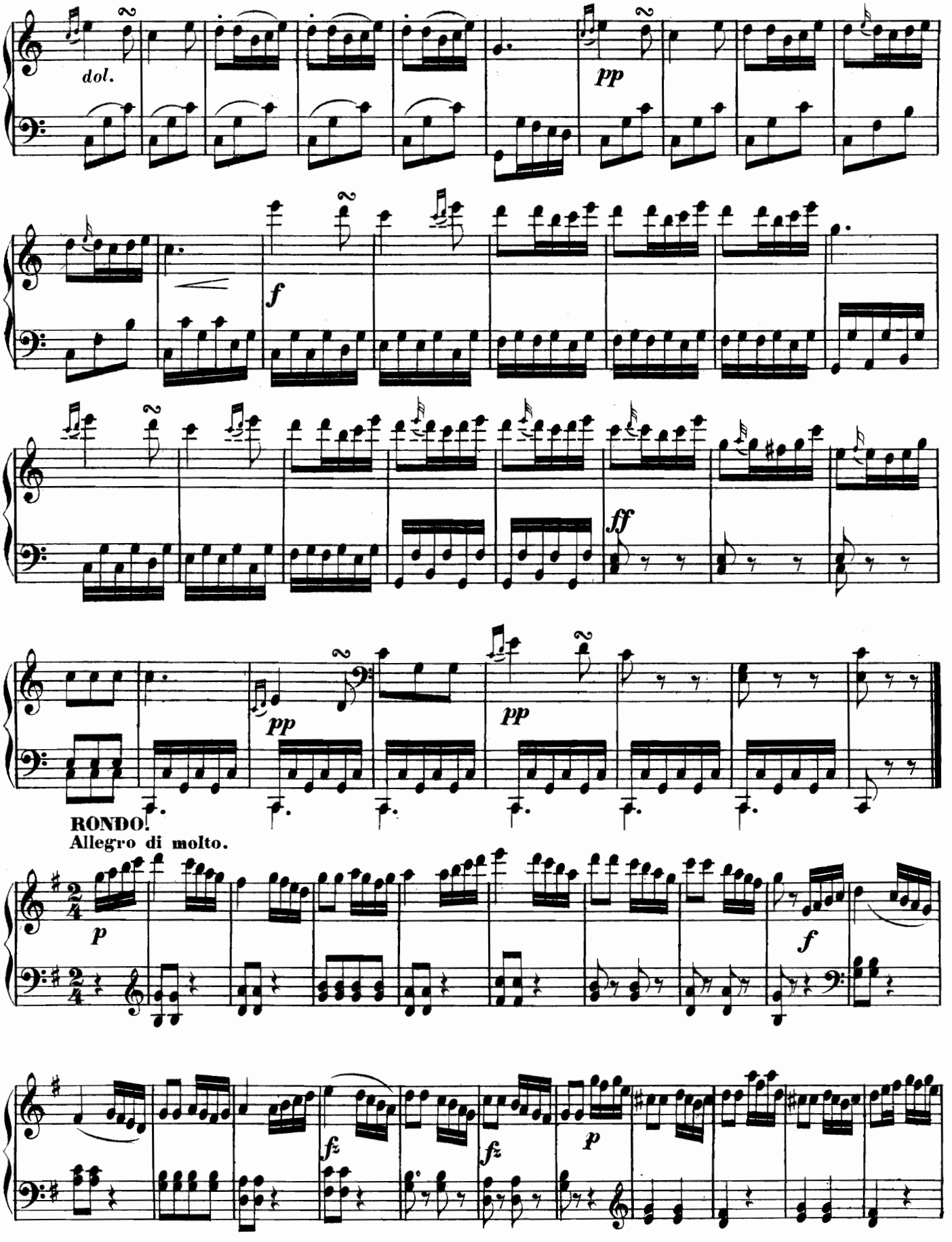
dol.
pp
f
ff
pp
pp
RONDO.
Allegro di molto.
p
f
fz
fz
p

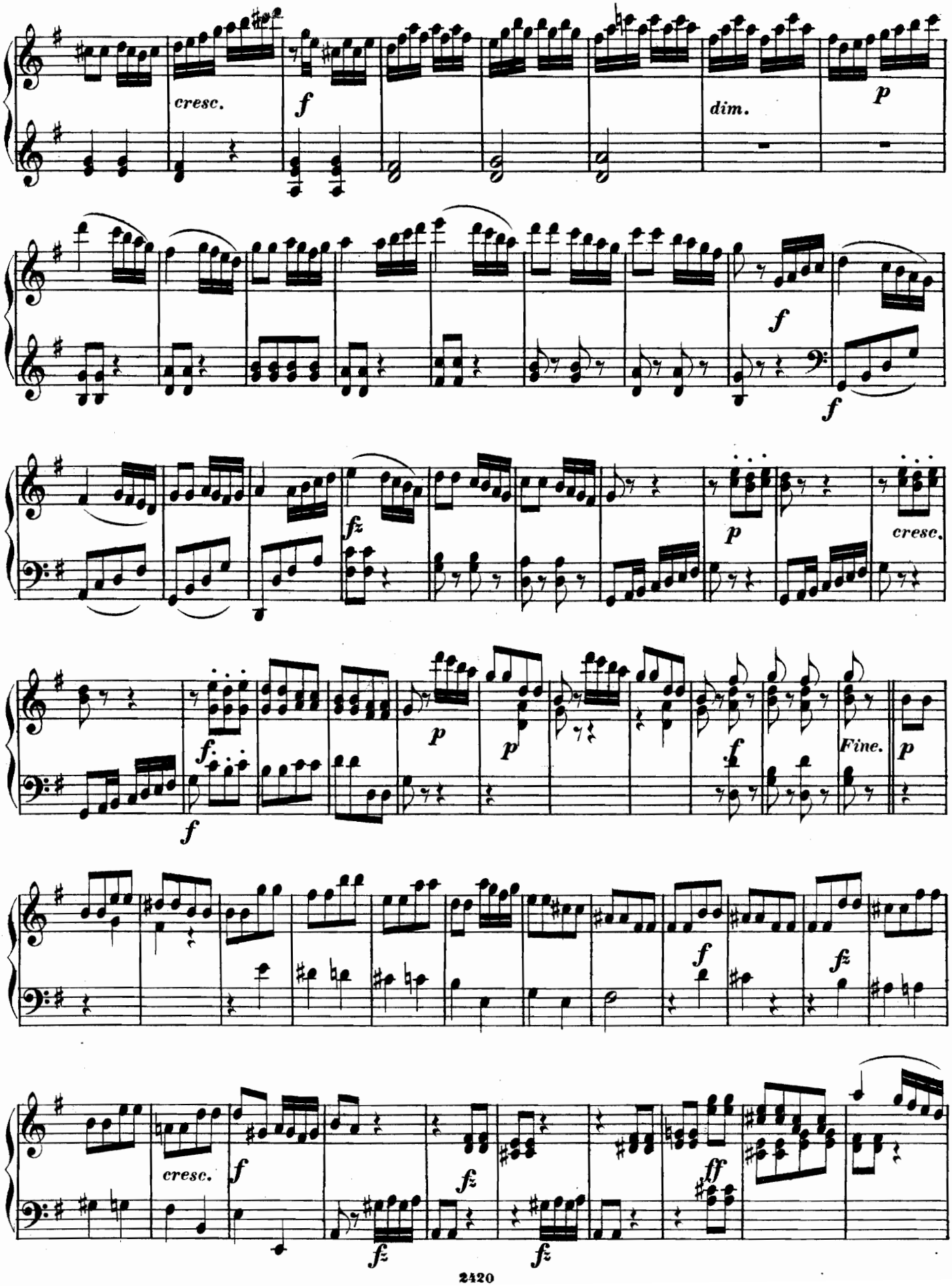
cresc.
f
dim.
p
f
f
fz
p
cresc.
f
f
p
p
f
Fine.
p
f
fz
cresc.
f
fz
fz
fz
ff

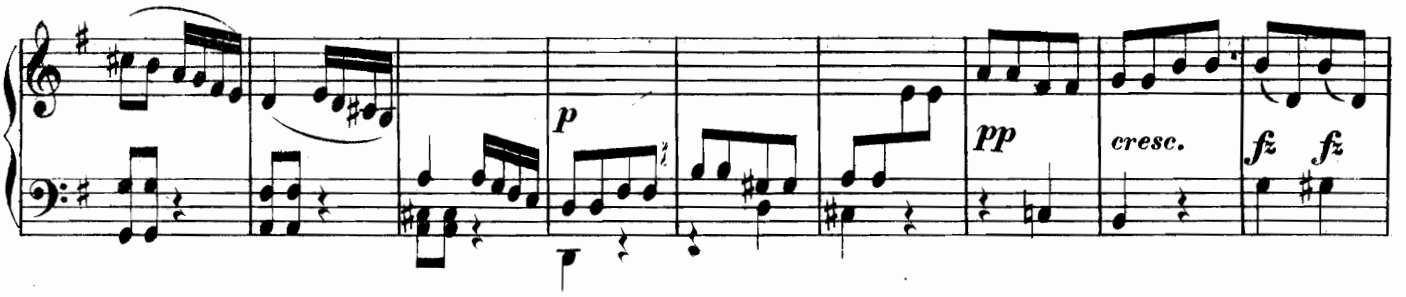

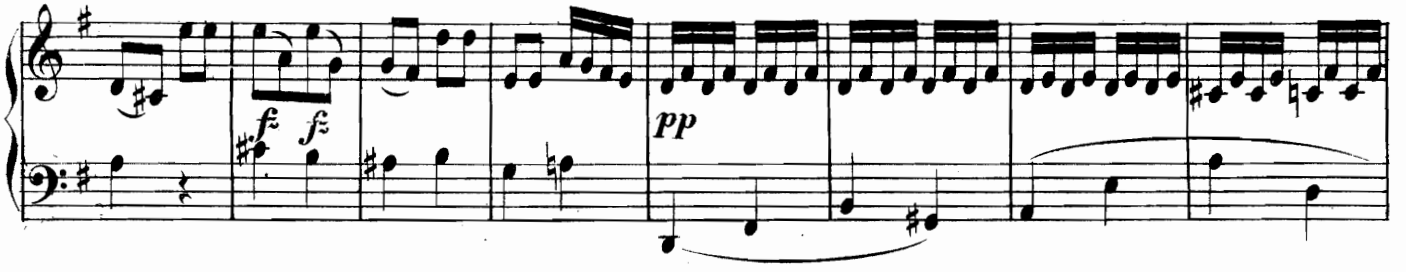

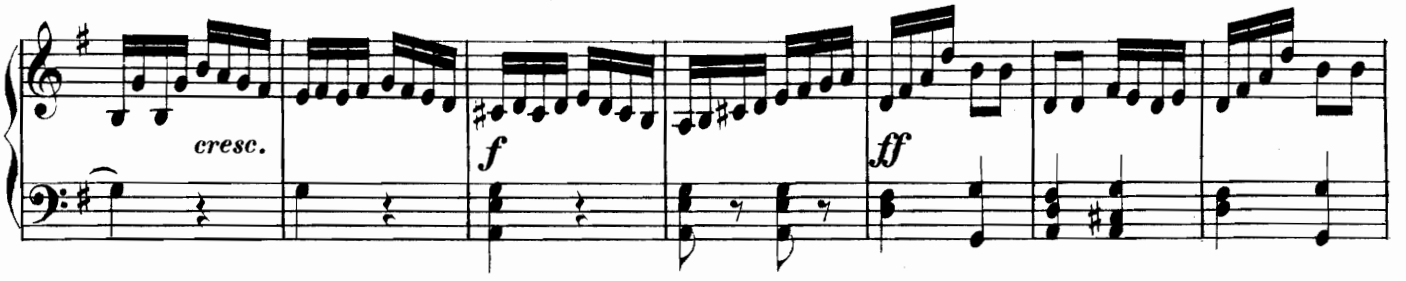

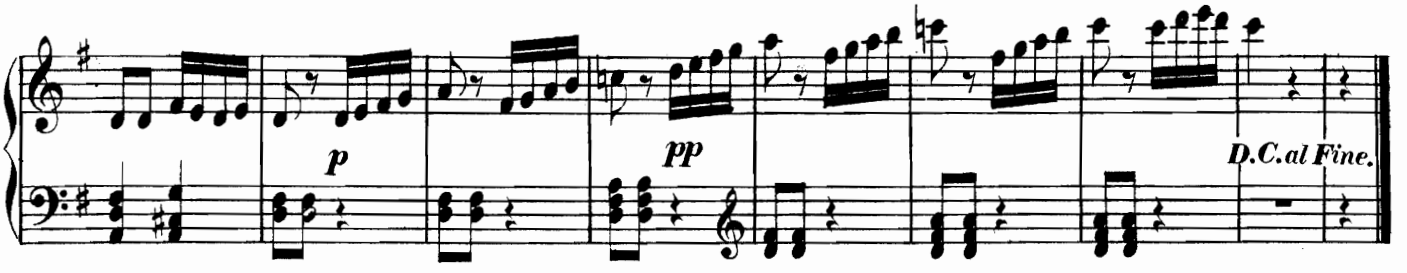

SONATINA VI.

Allegro con spirito.

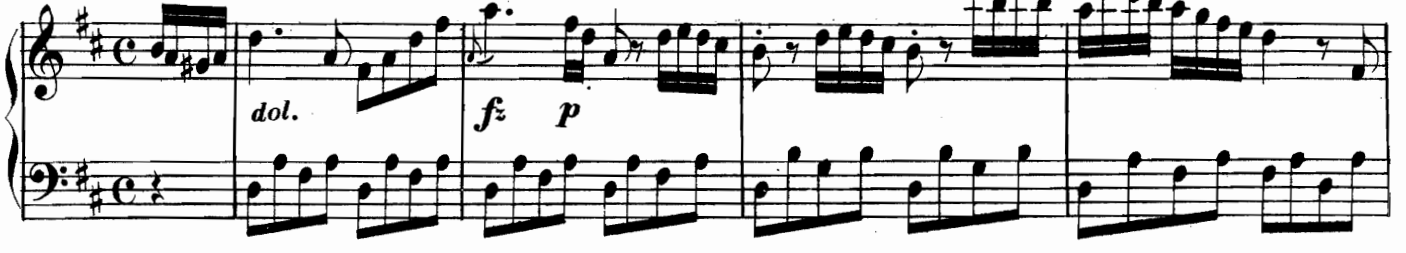

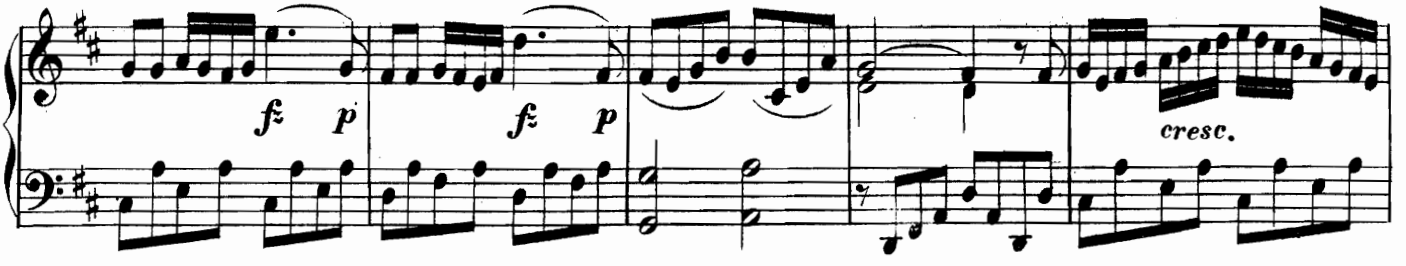

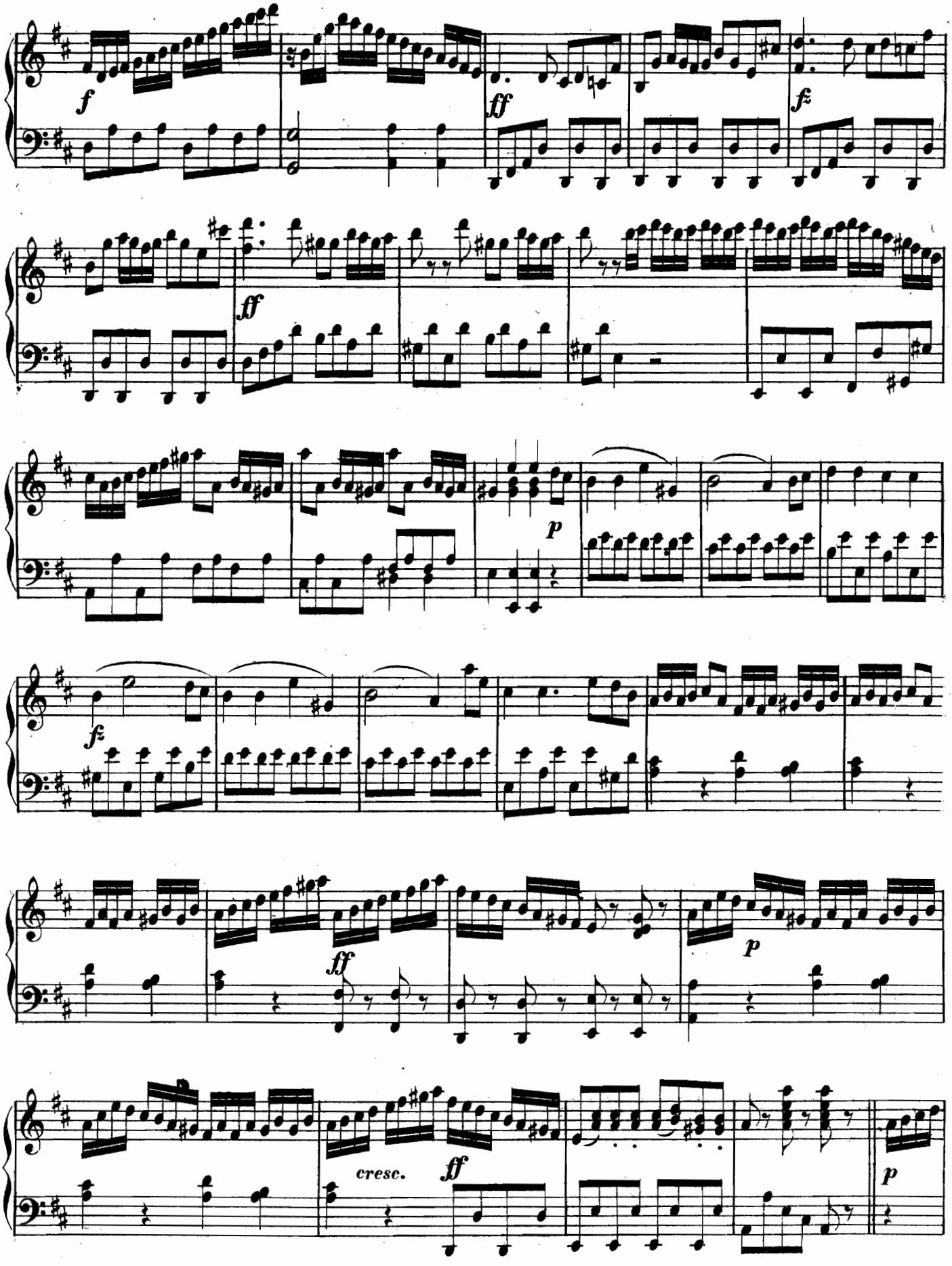
f
ff
fz
ff
p
fz
ff
p
cresc.
ff
p

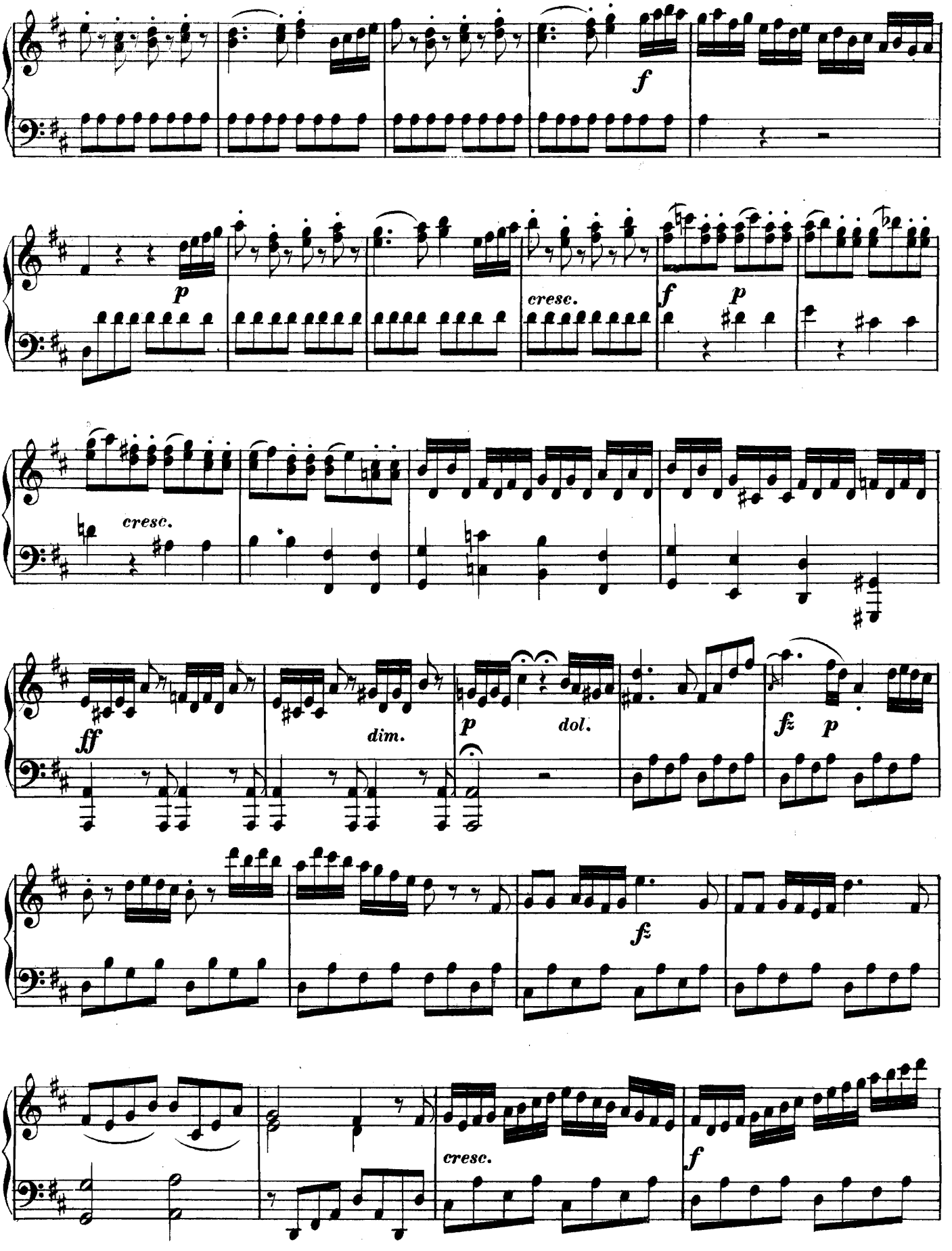
f
p
cresc.
f
p
cresc.
ff
dim.
p
dol.
fz
p
fz
cresc.
f

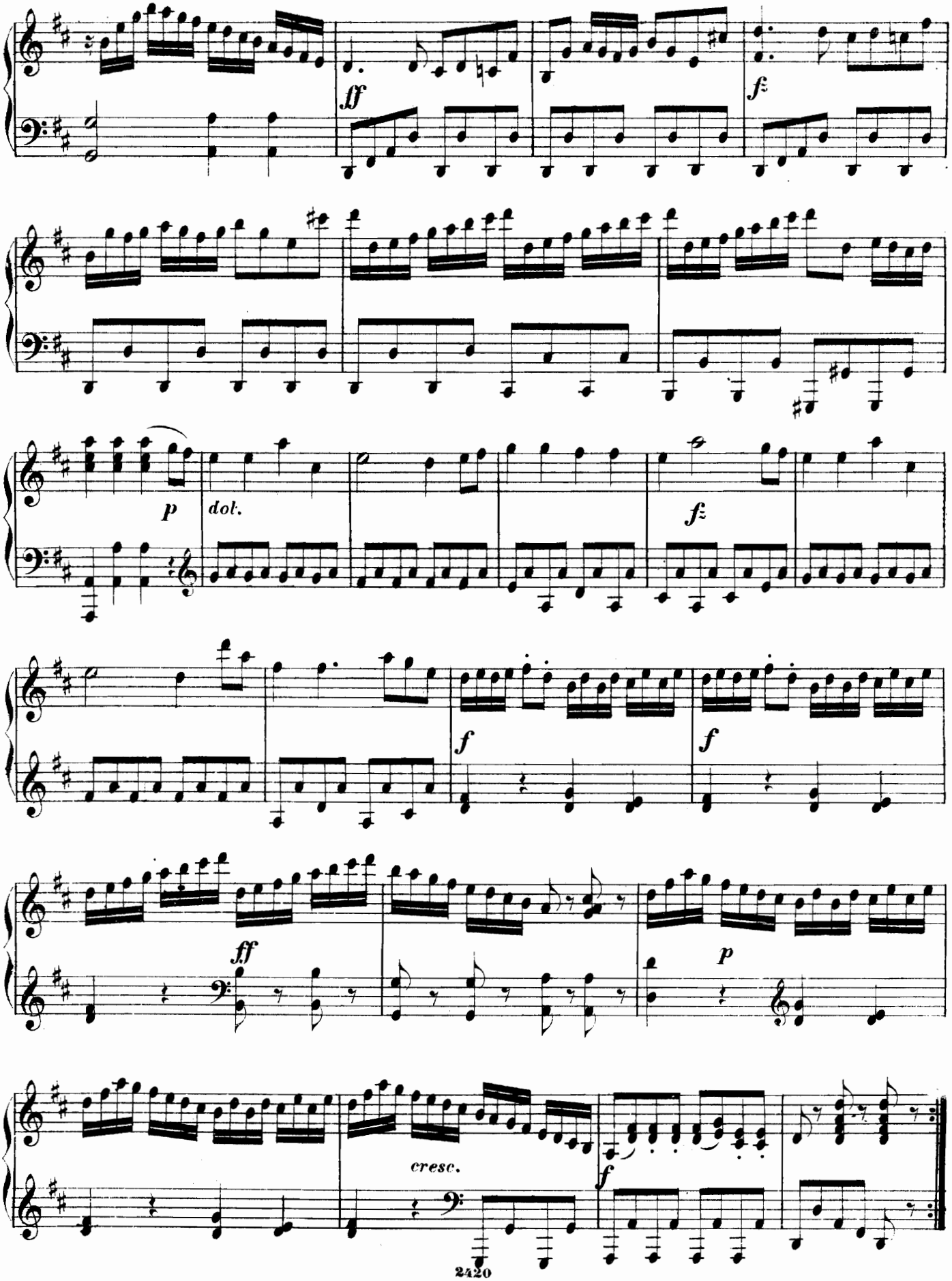
ff
fz
p
dol.
fz
f
f
ff
p
cresc.
f

RONDO.
Allegretto spirituoso.

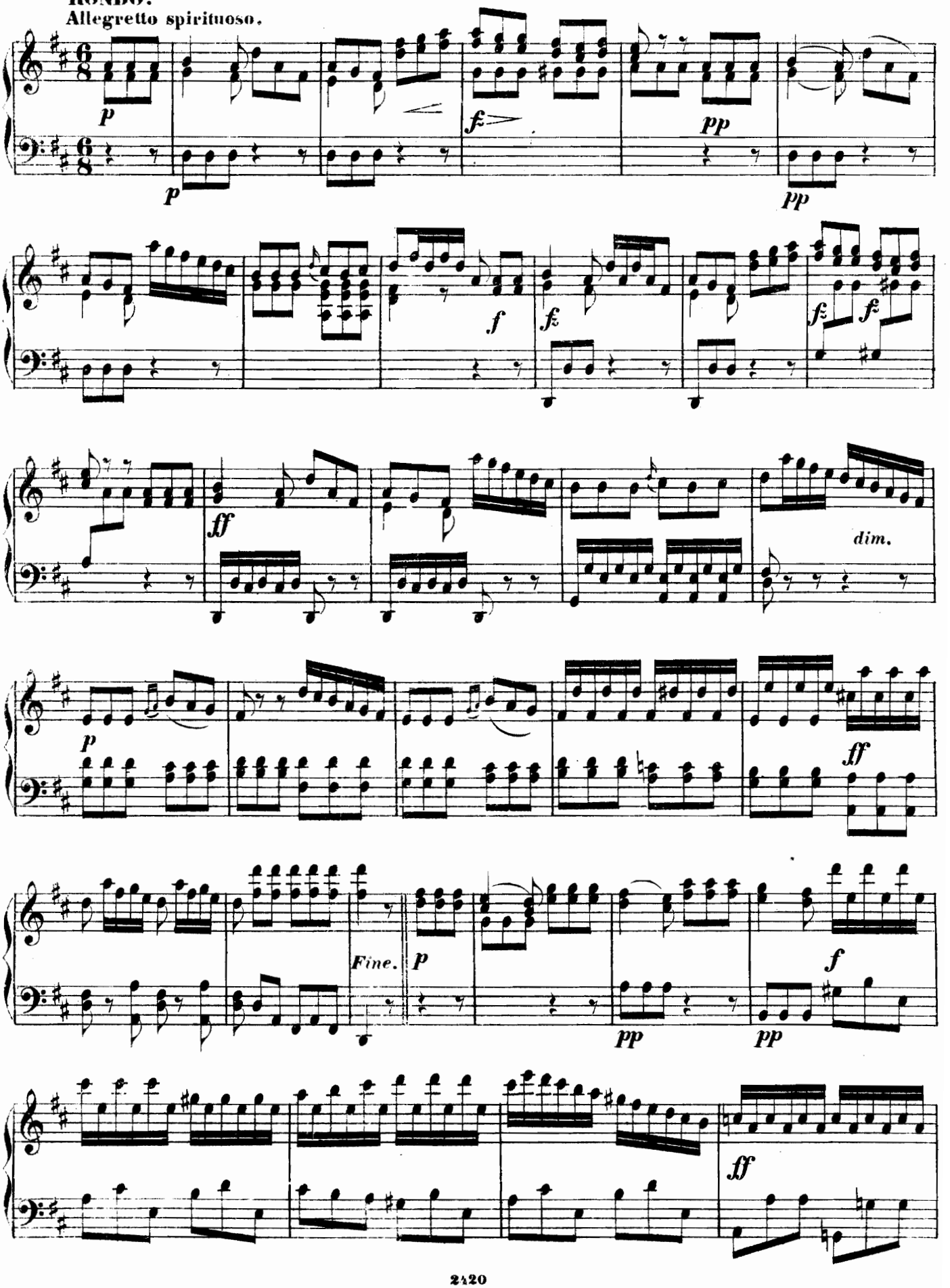

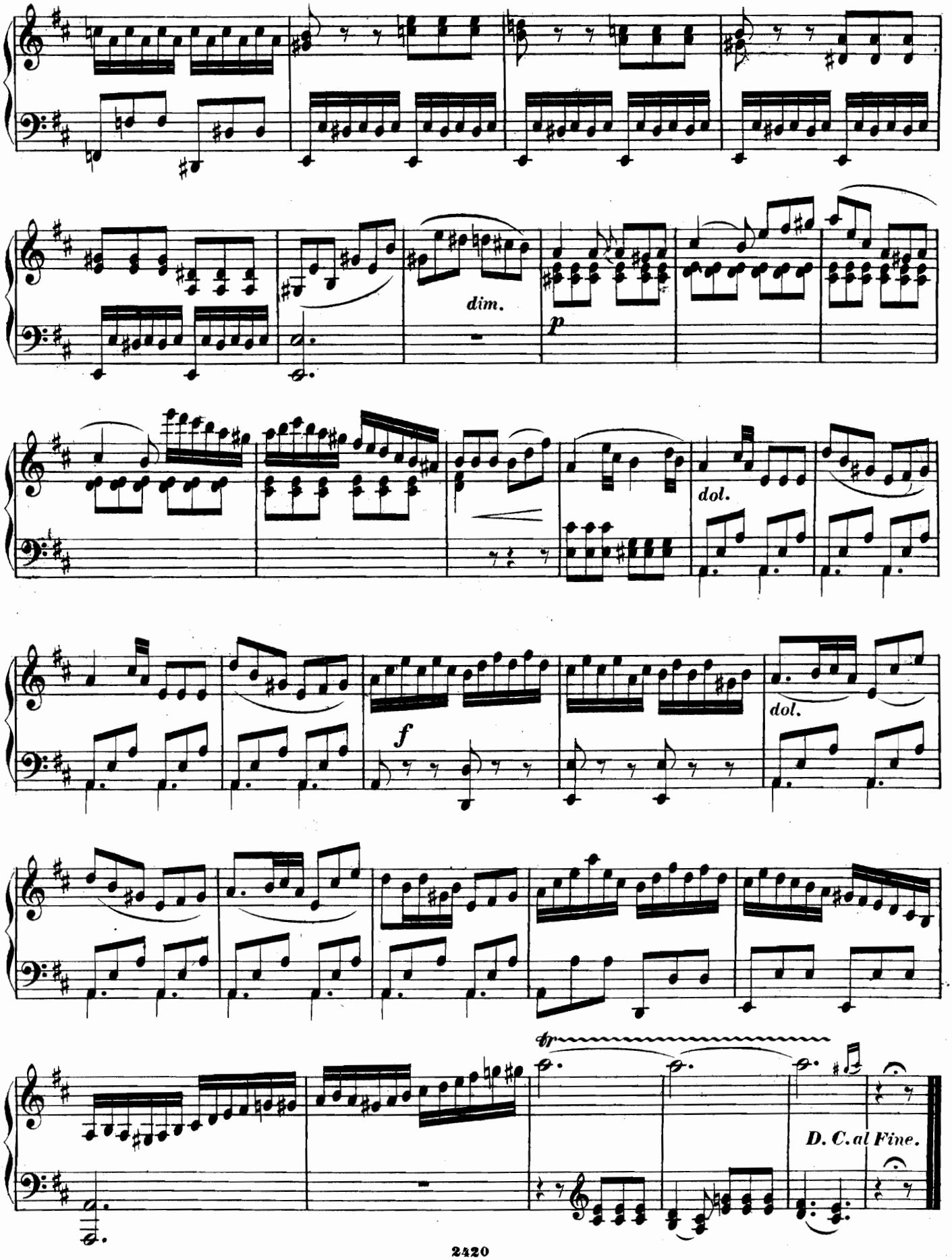
dim.
p
dol.
f
dol.
tr
D. C. al Fine.

SONATINA I.

Andantino.

3 SONATINES PROGRESSIVES.

M. Clementi, Op. 37.

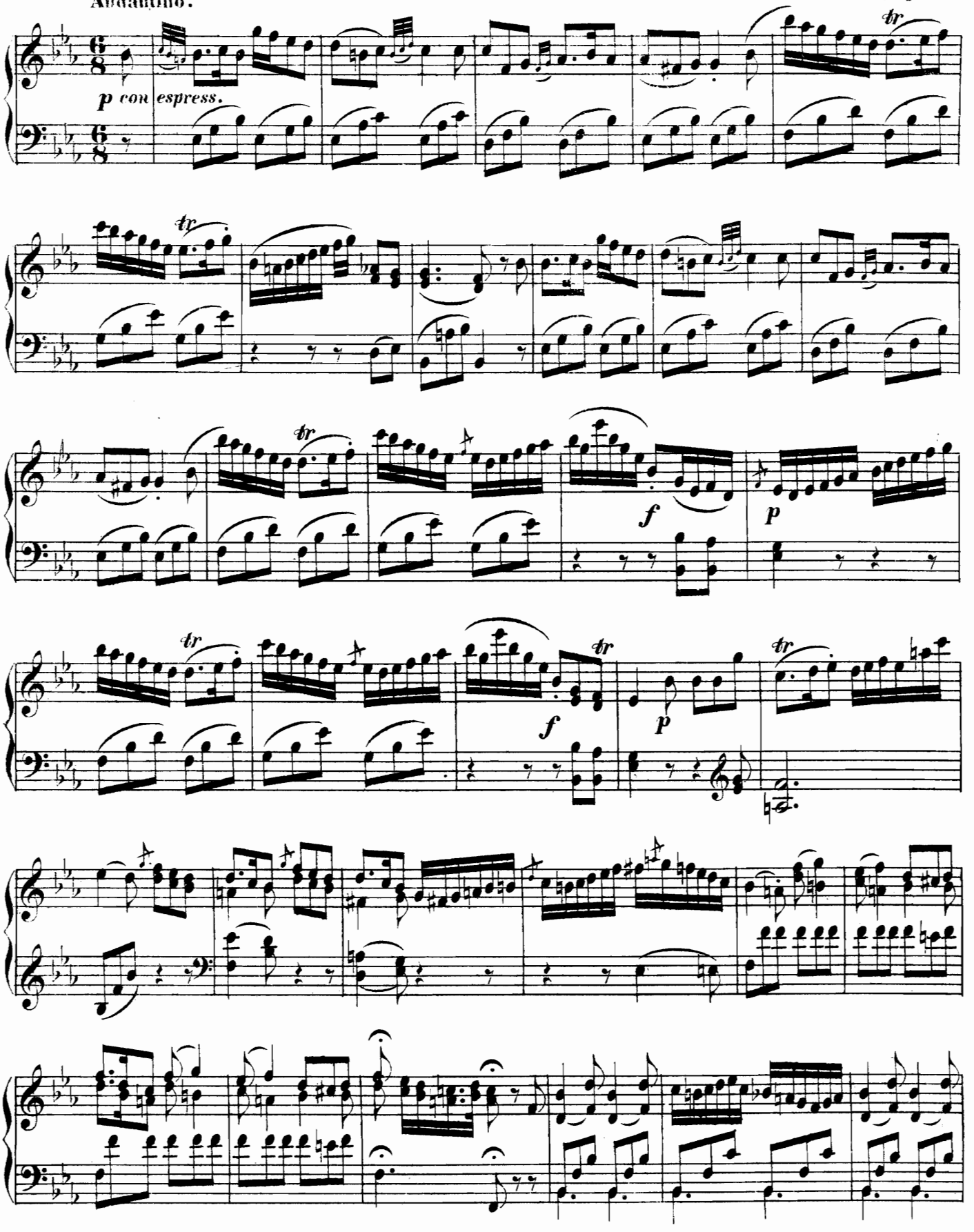

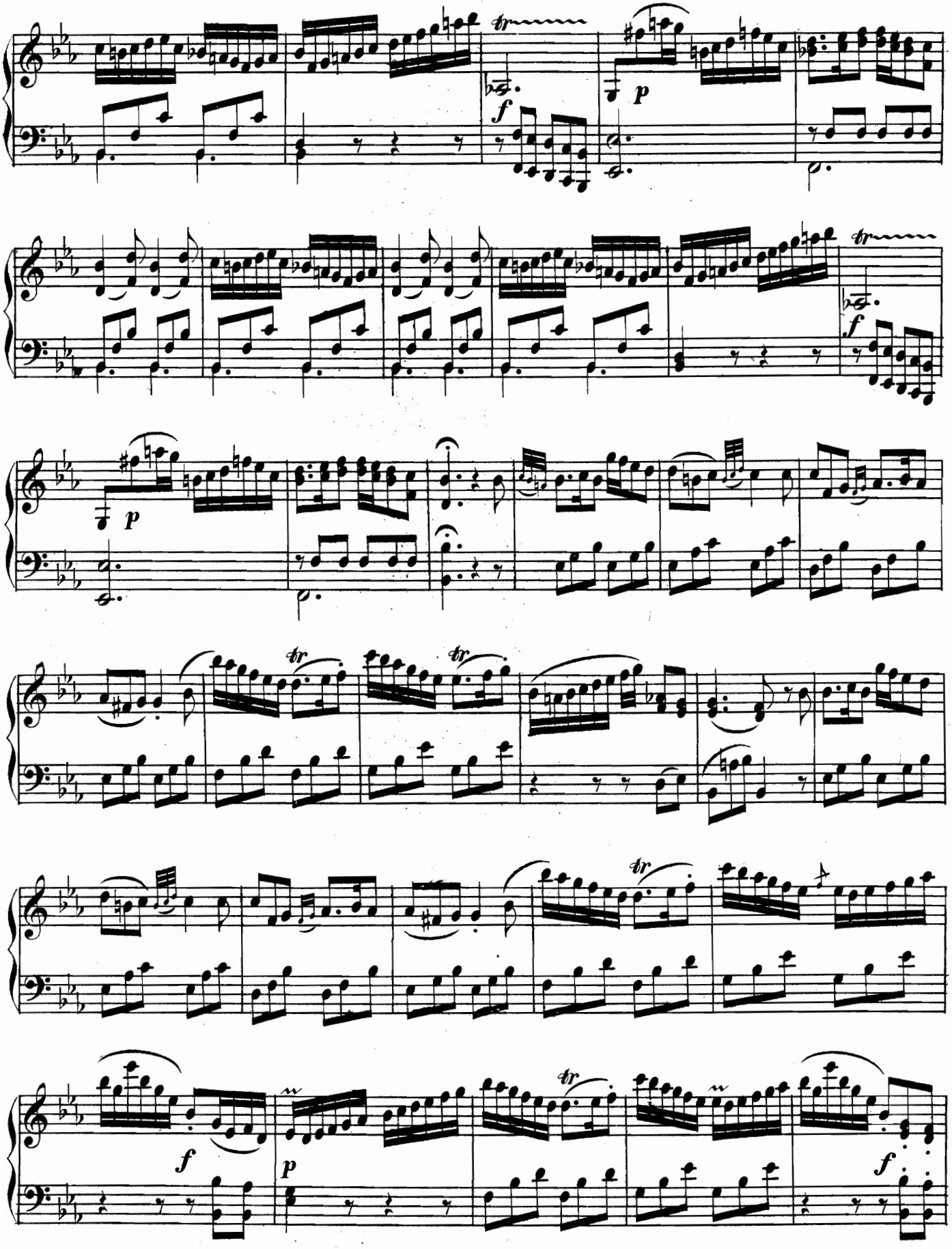

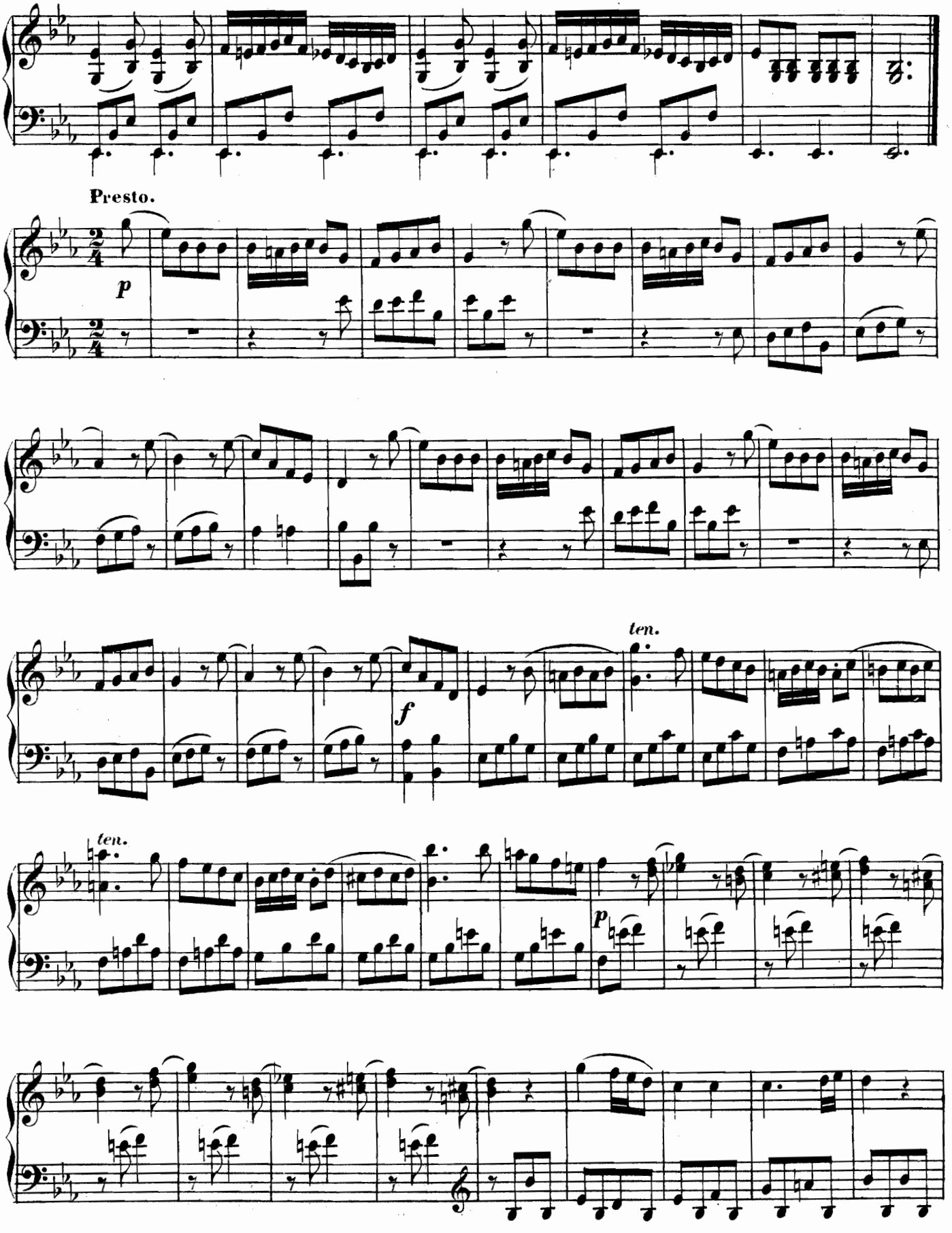
Presto.
p
ten.
f
ten.
p

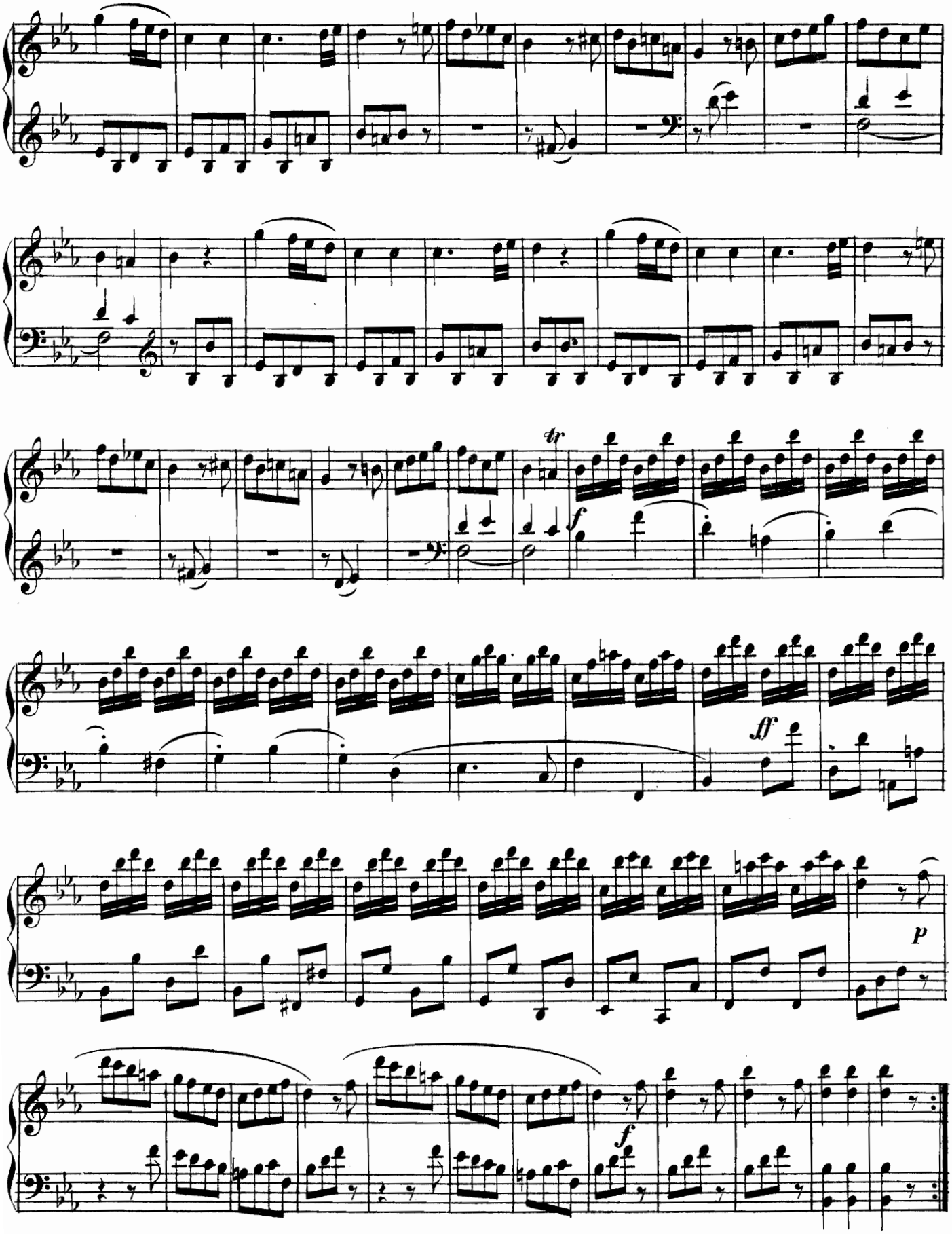
tr
f
ff
p
f

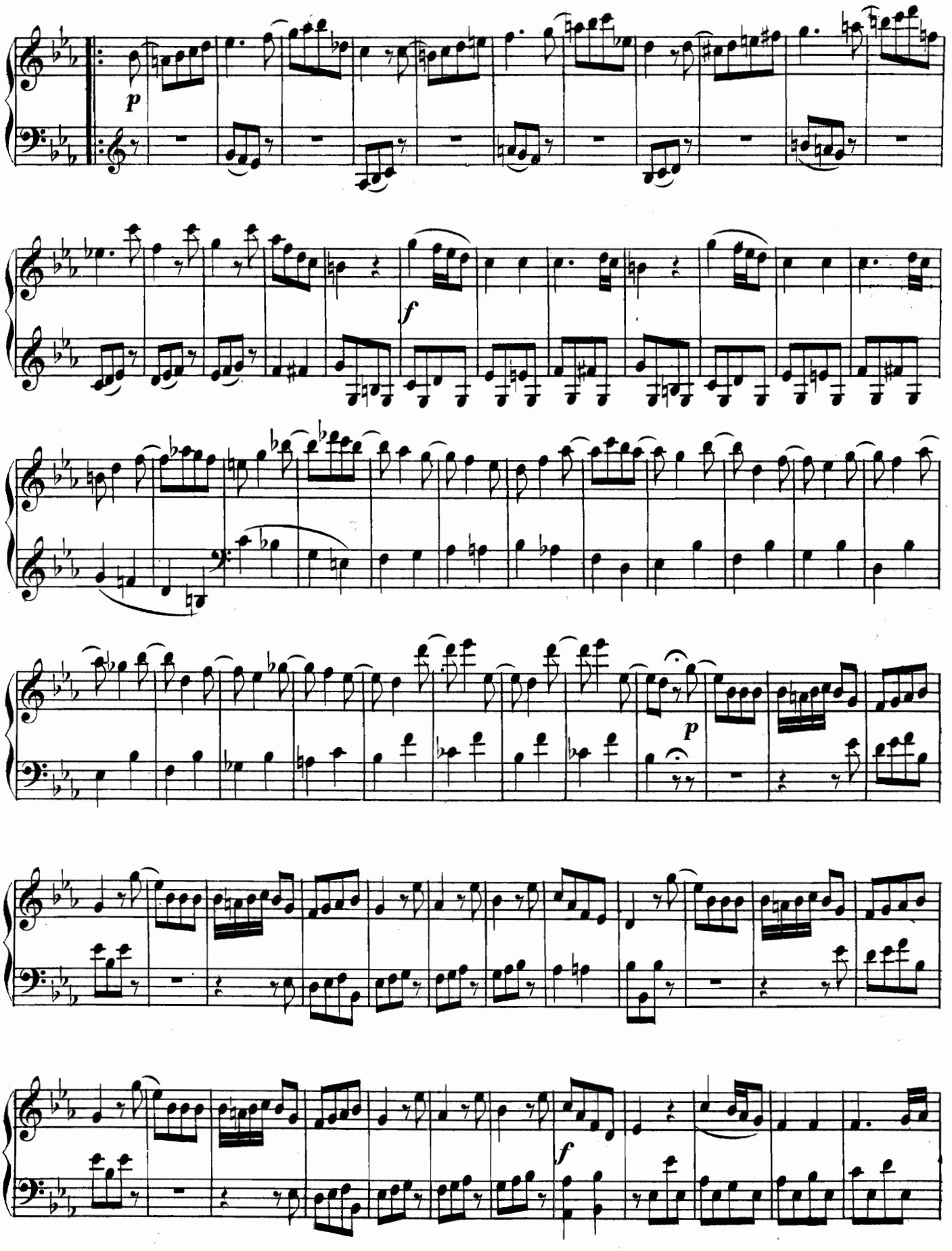
p
f
p
f

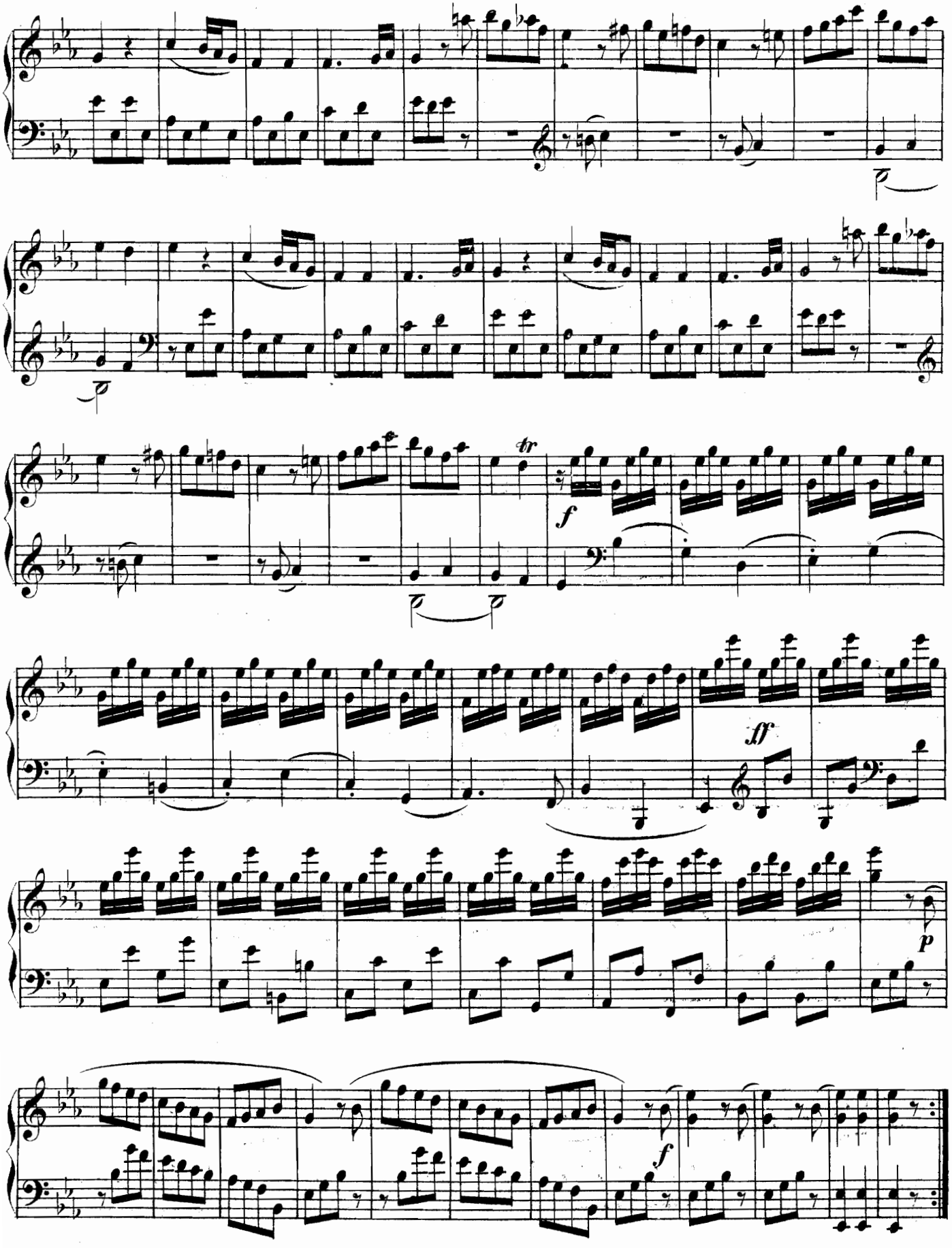
tr
f
ff
p
f

SONATINA II.

Allegro assai.

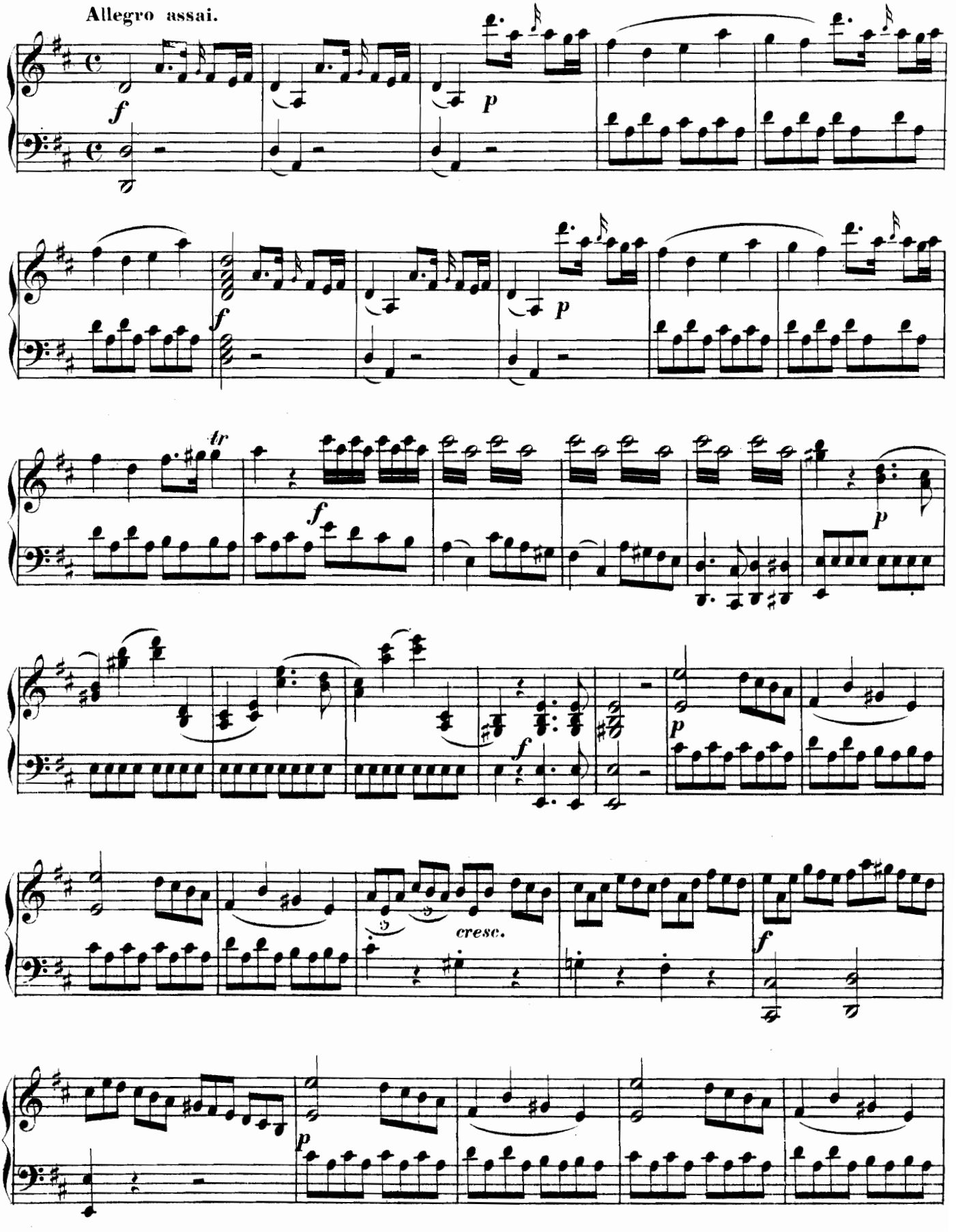

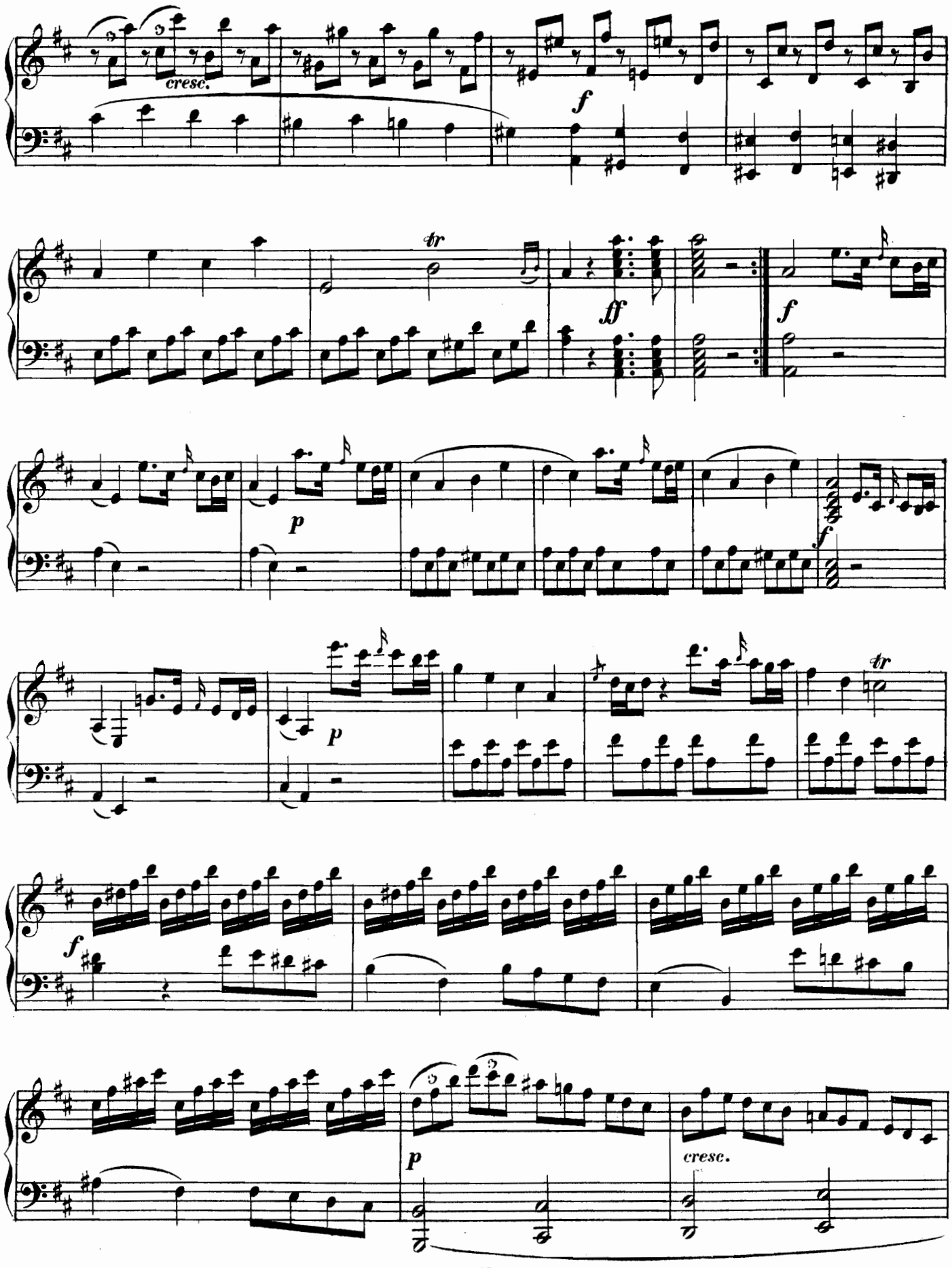
cresc.
f
tr
ff
f
p
f
p
tr
f
p
cresc.

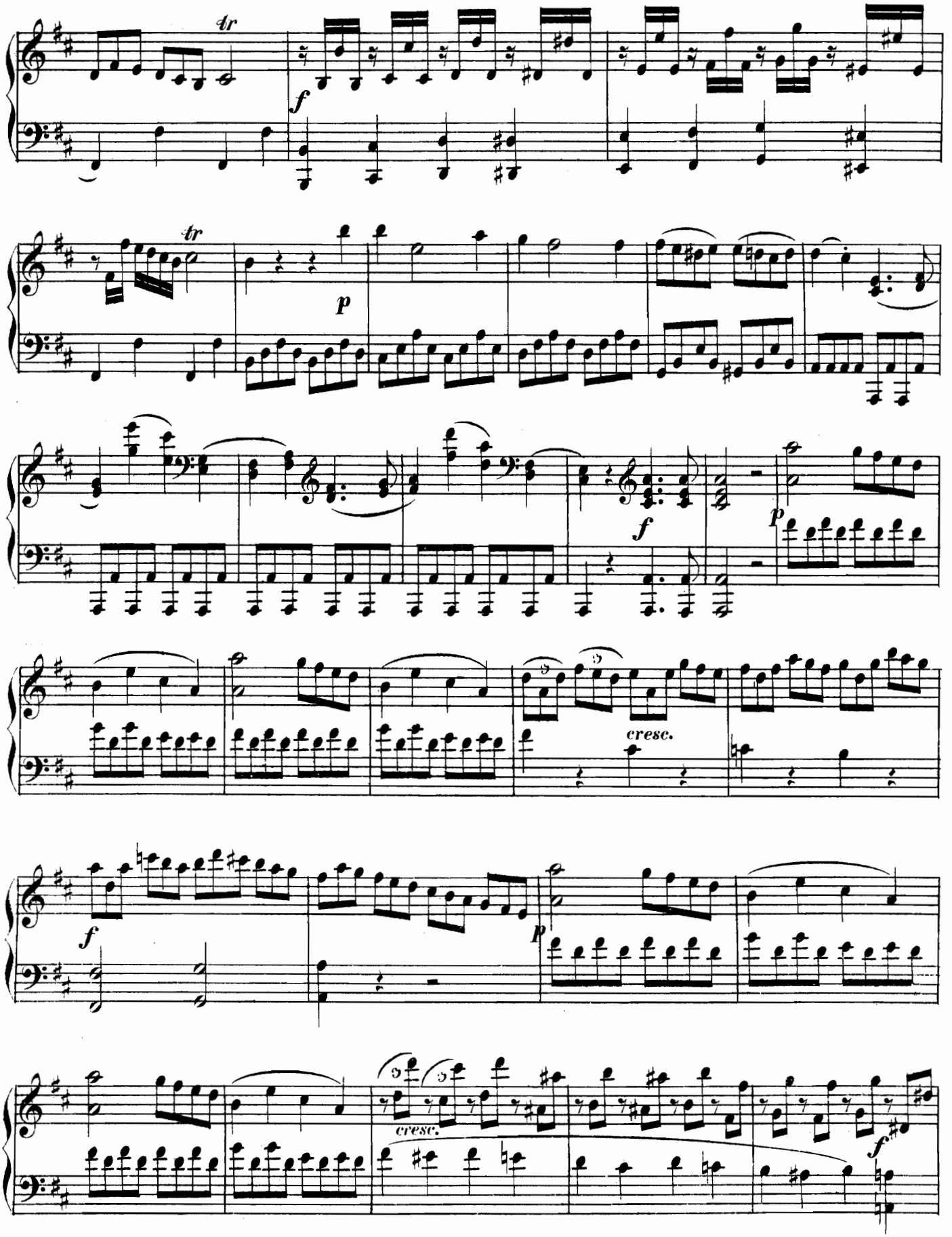
tr
f
tr
p
f
p
cresc.
f
p
cresc.
f

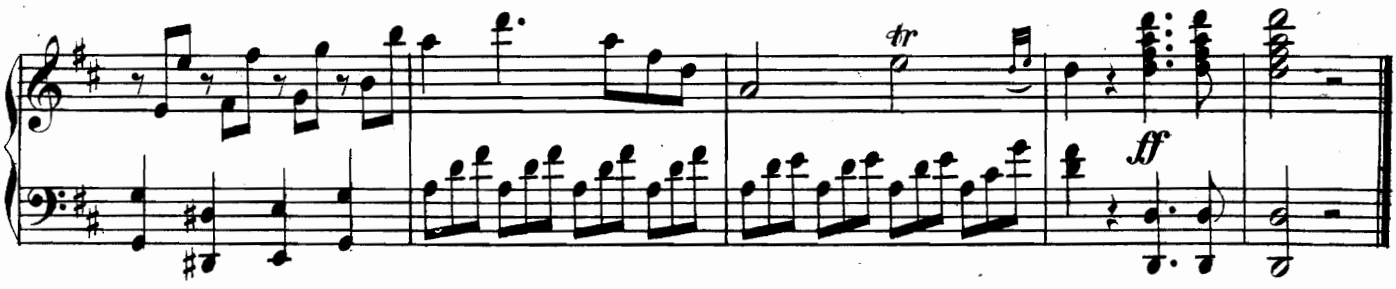

MINUETTO.

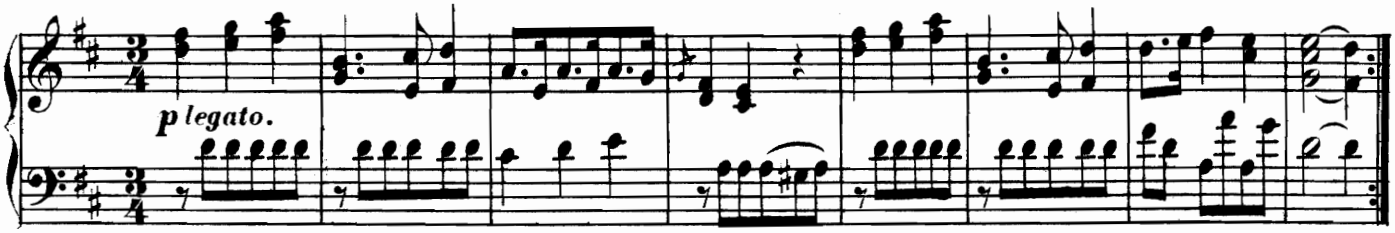

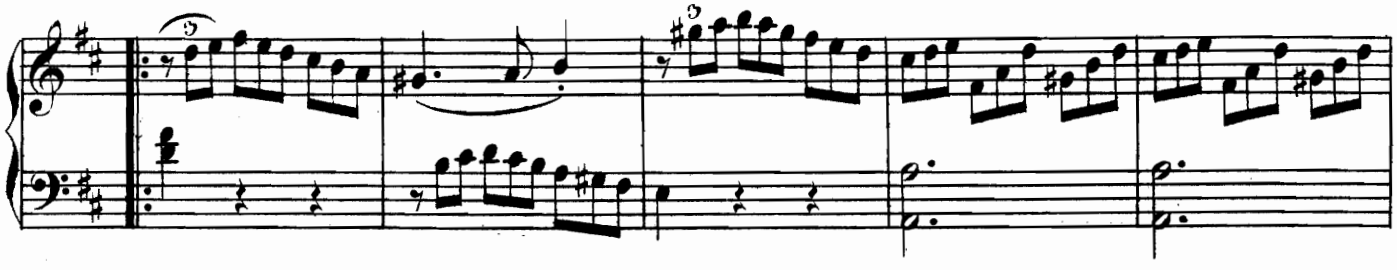

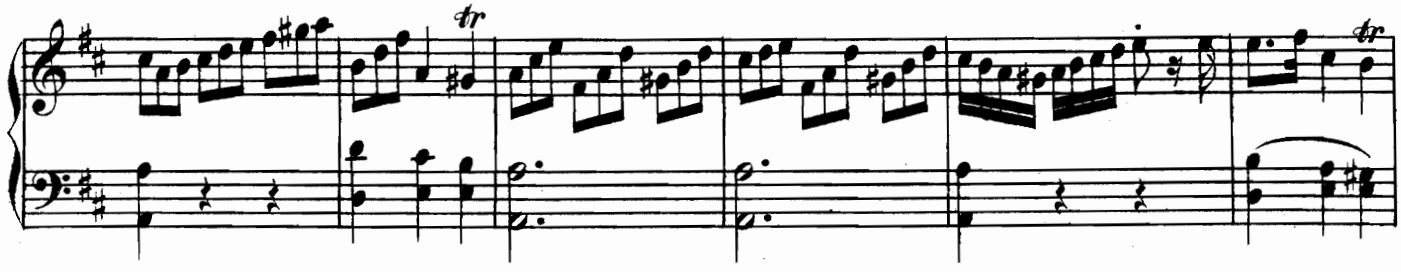

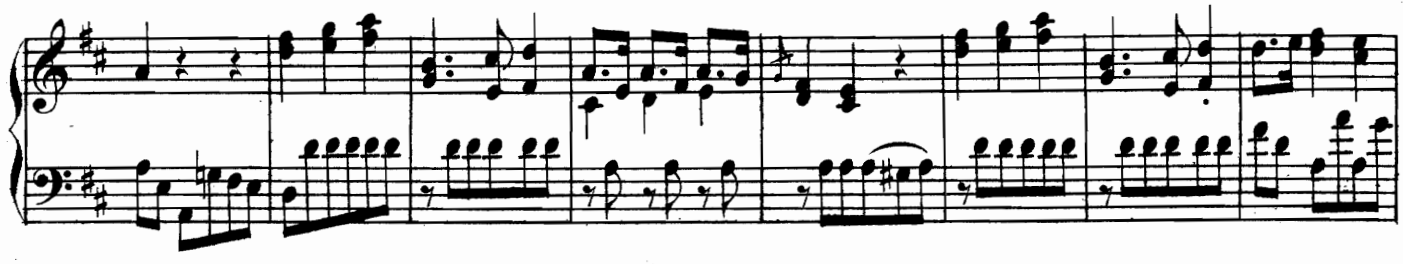

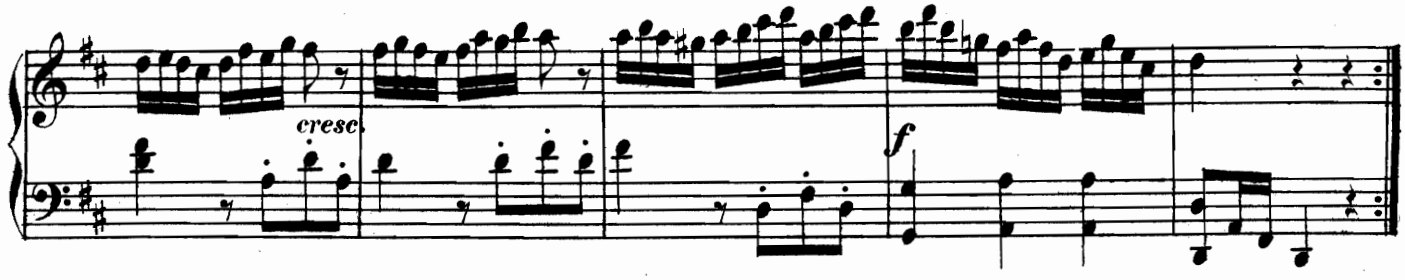

TRIO.

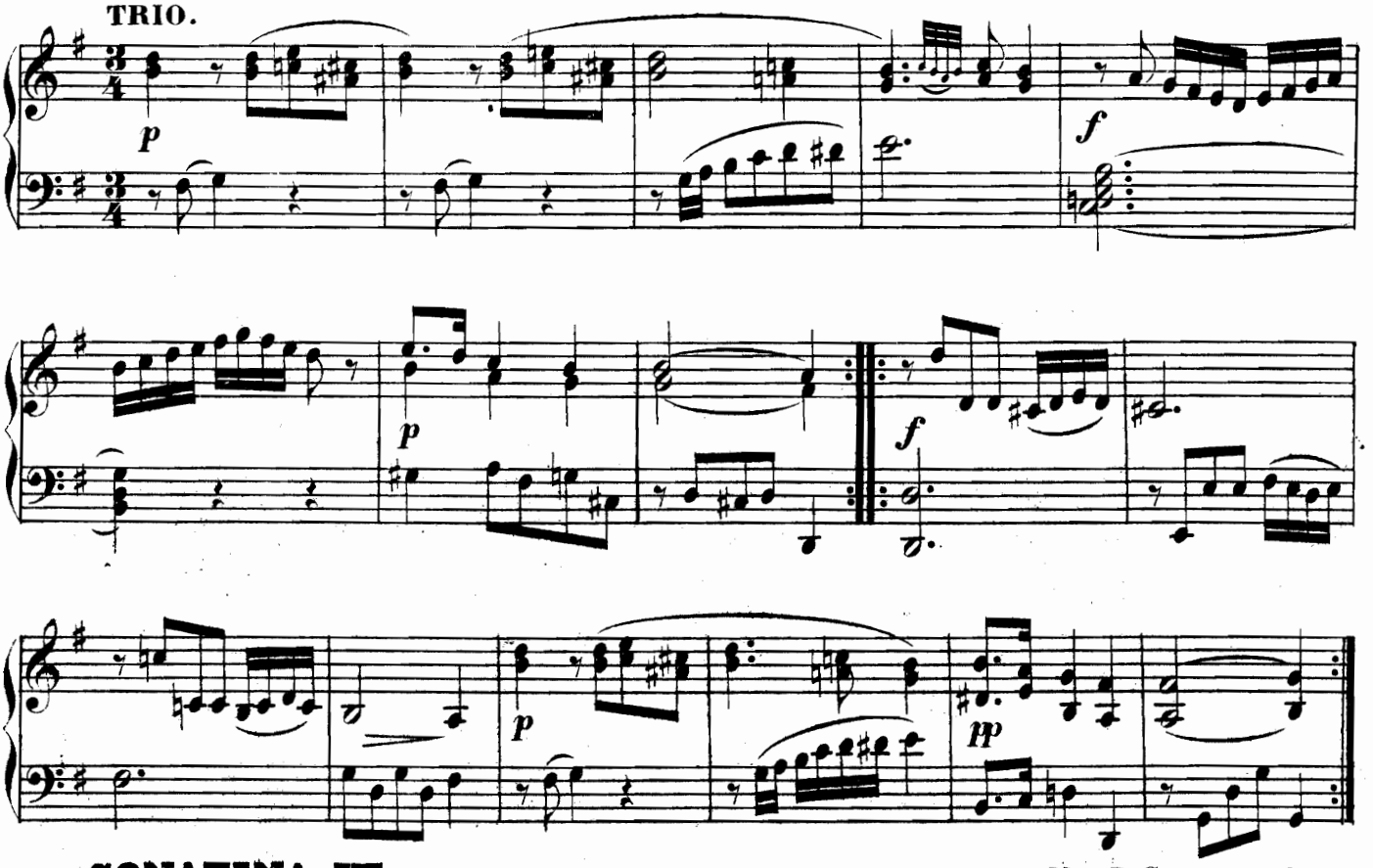

SONATINA III.

Min. D. C. senza replica.

Allegro spirito.

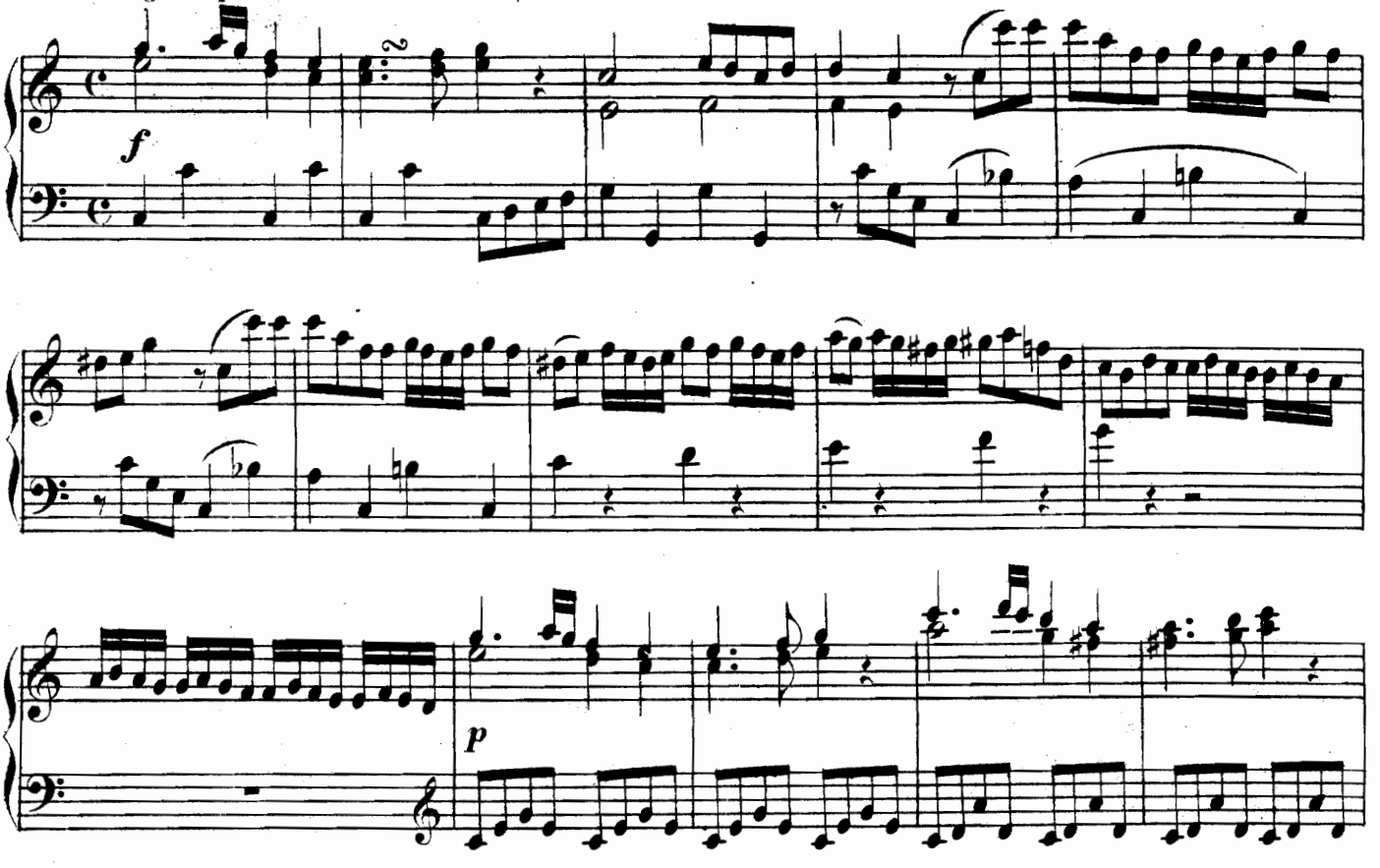

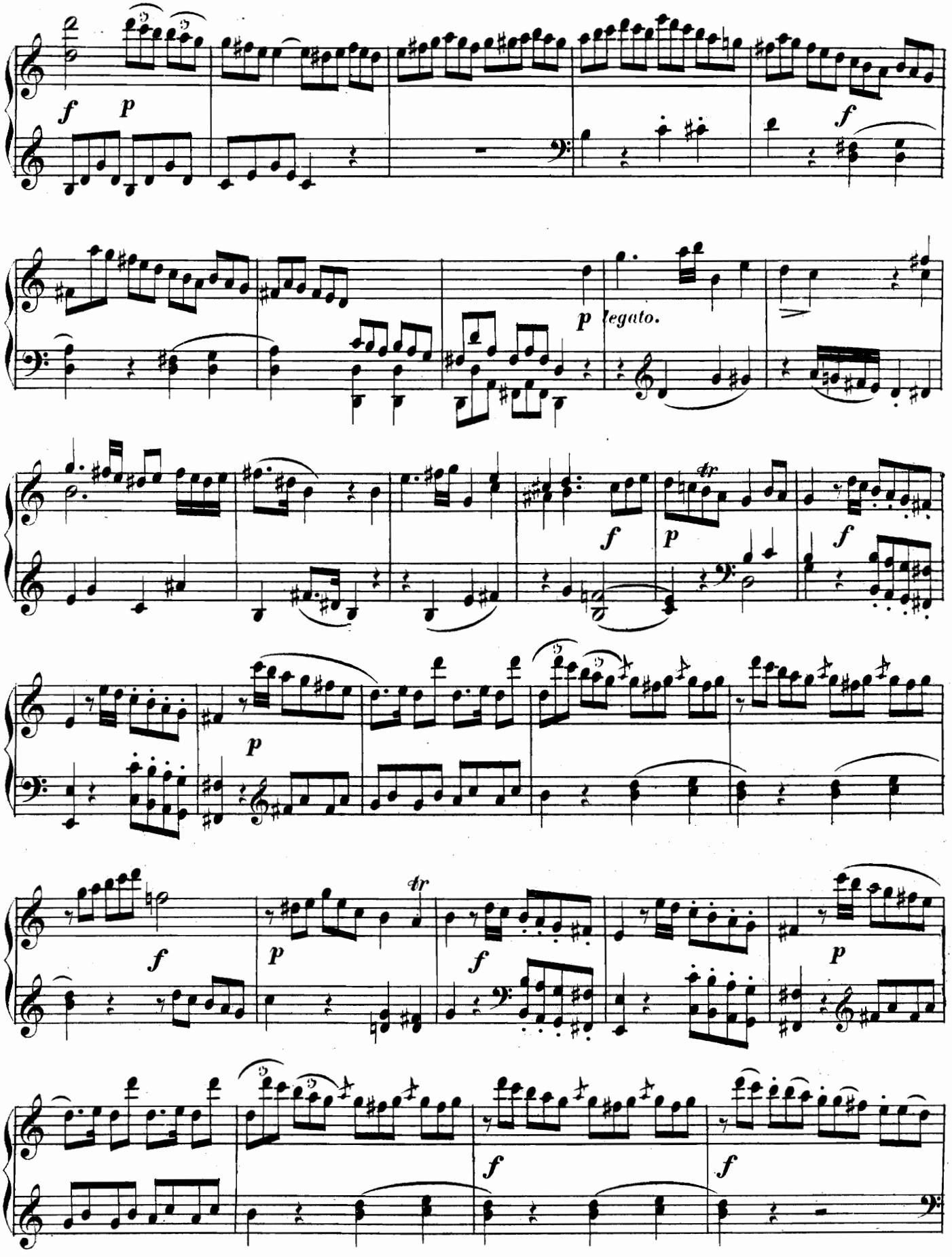
legato.

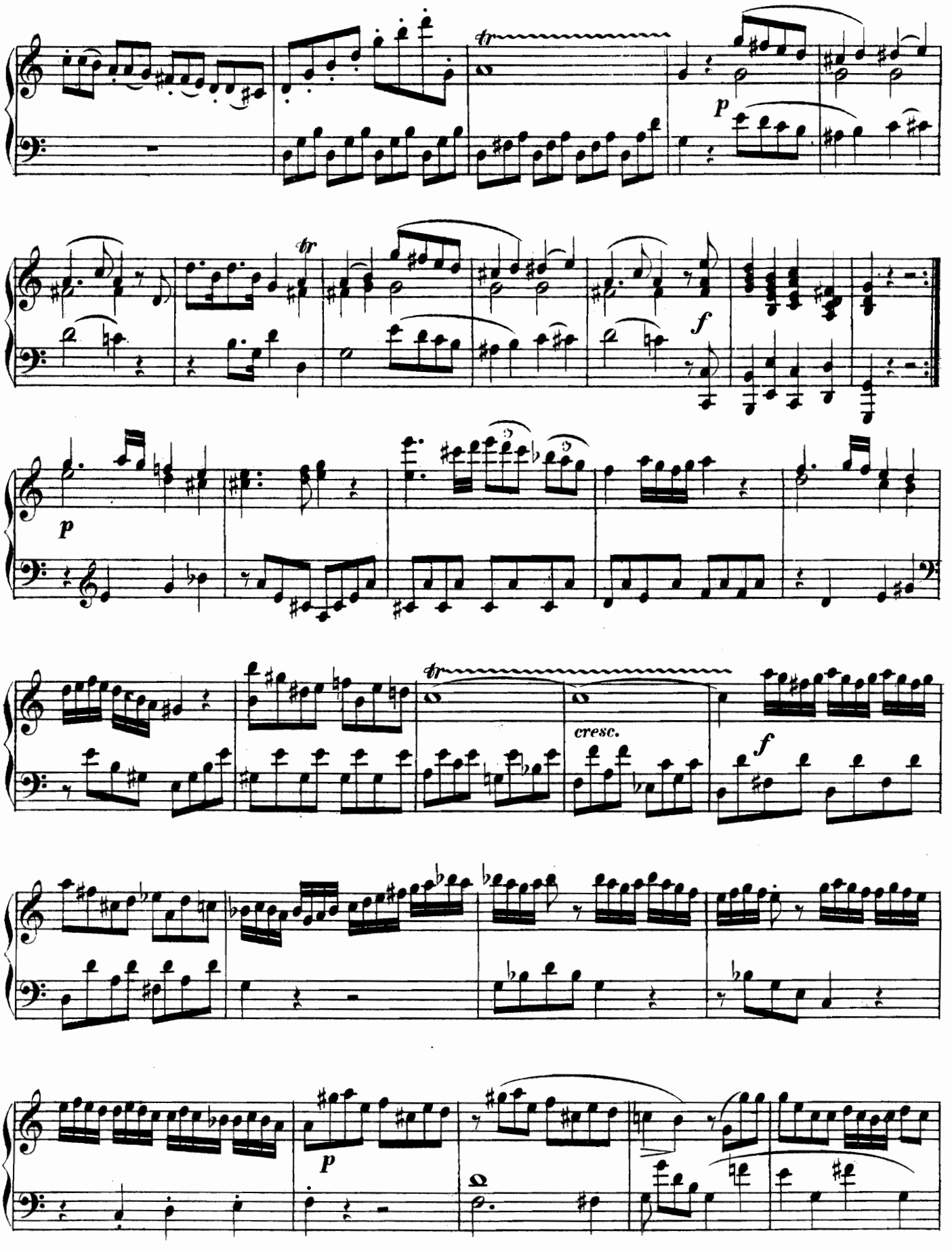
tr
p
tr
f
p
tr
cresc.
f
p

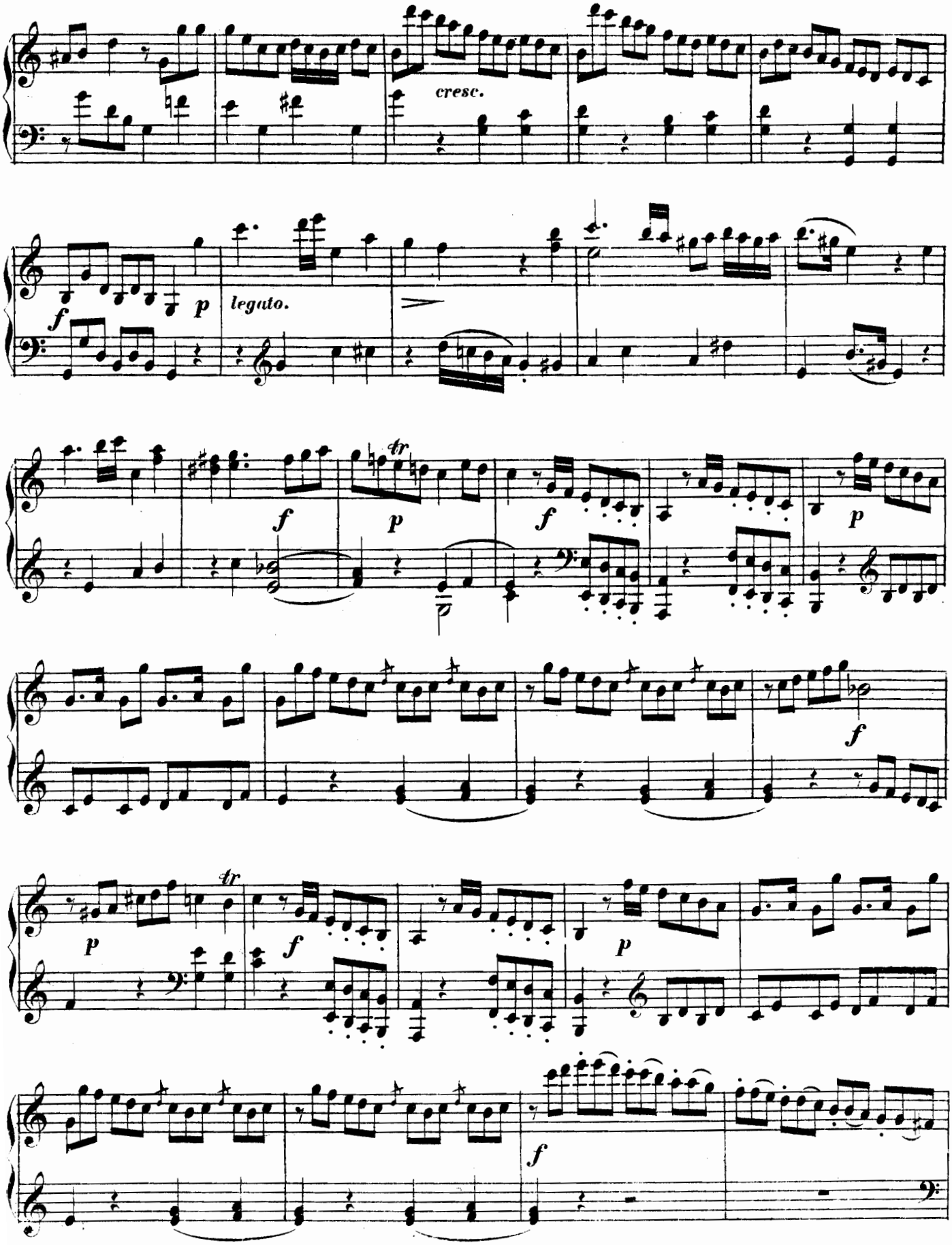
cresc.
f
p
legato.
f
p
tr
f
p
f
p
f
tr
p
f
p
f

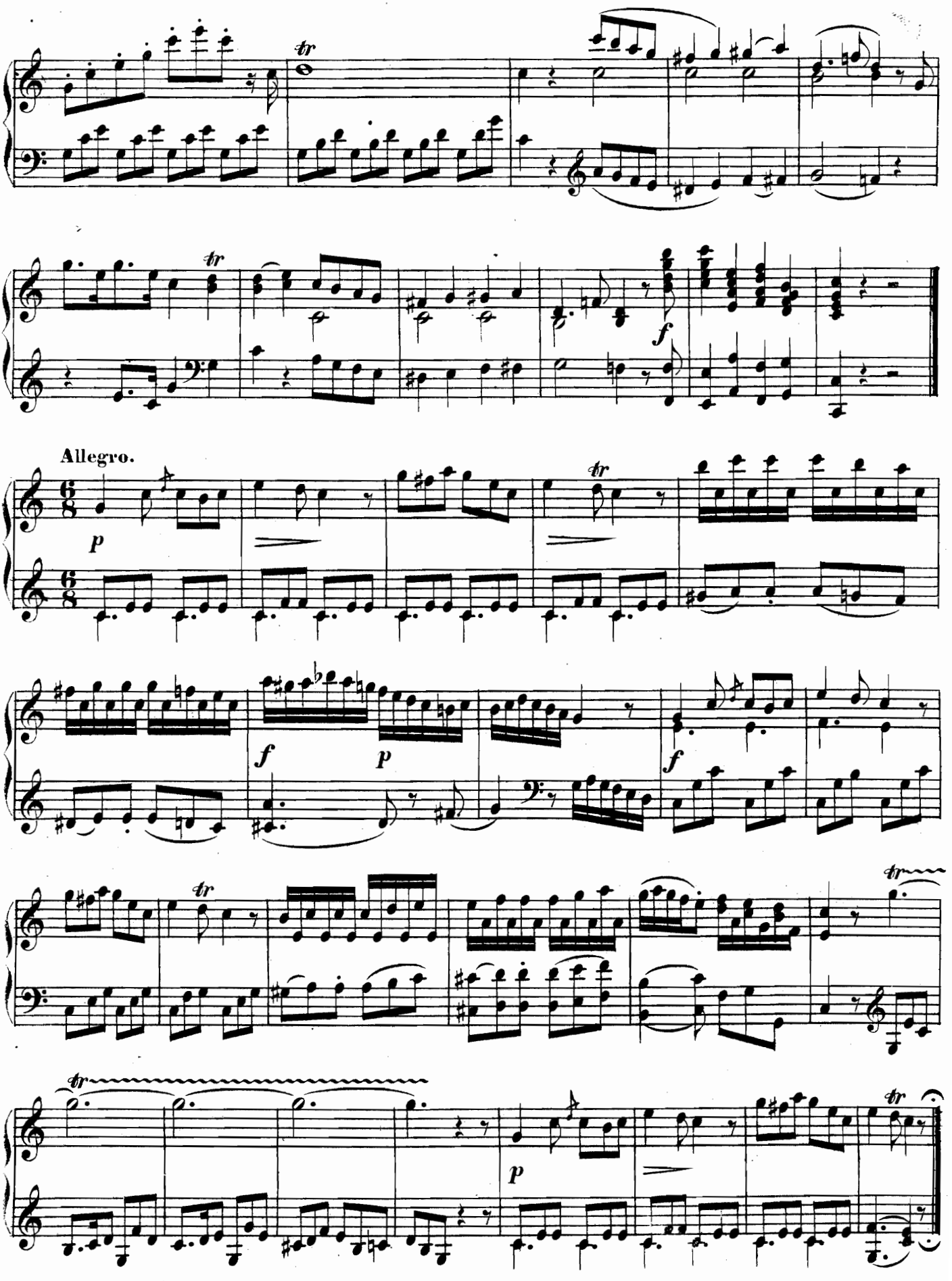
Allegro.

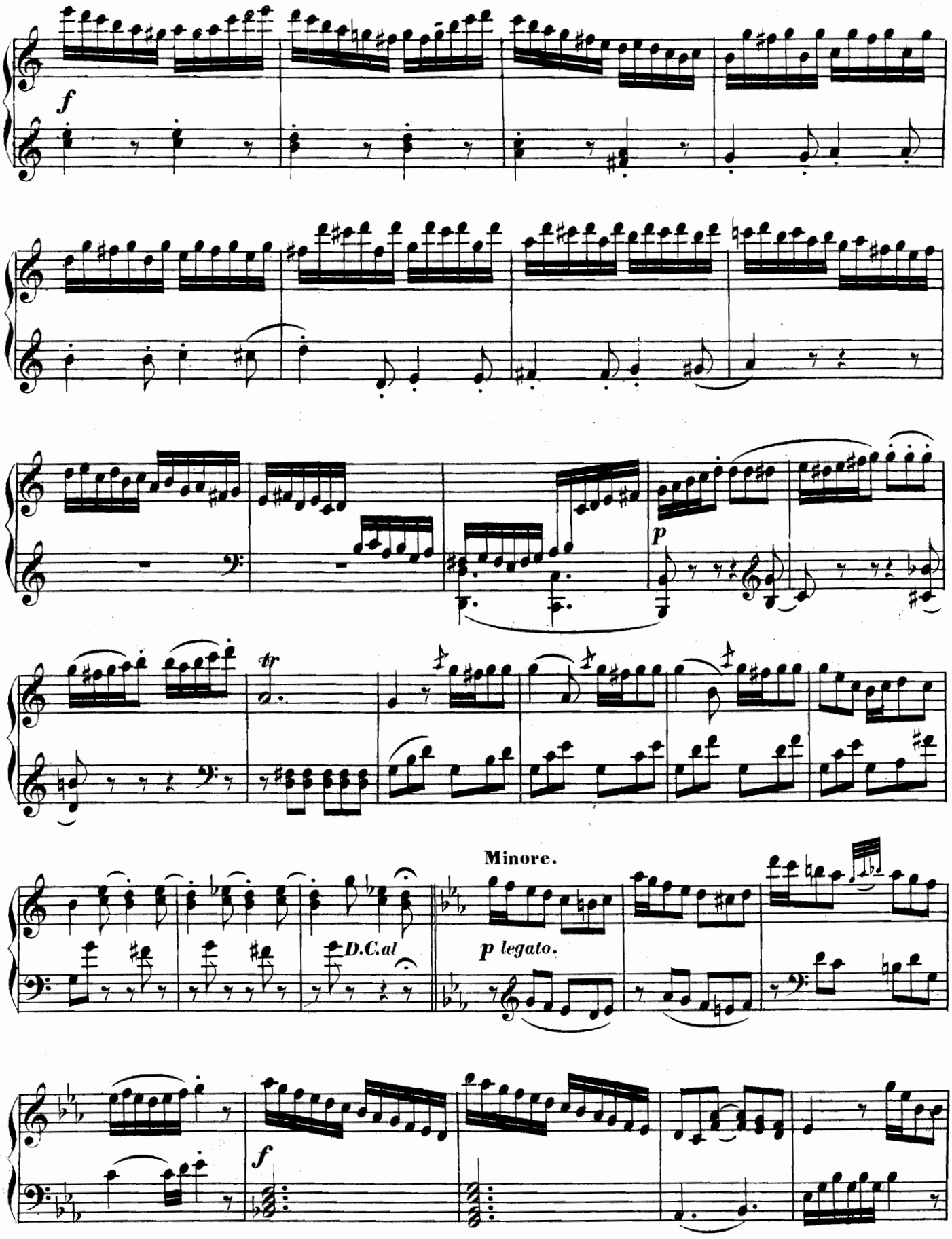
f
p
tr
D.C.al
Minore.
p legato.
f

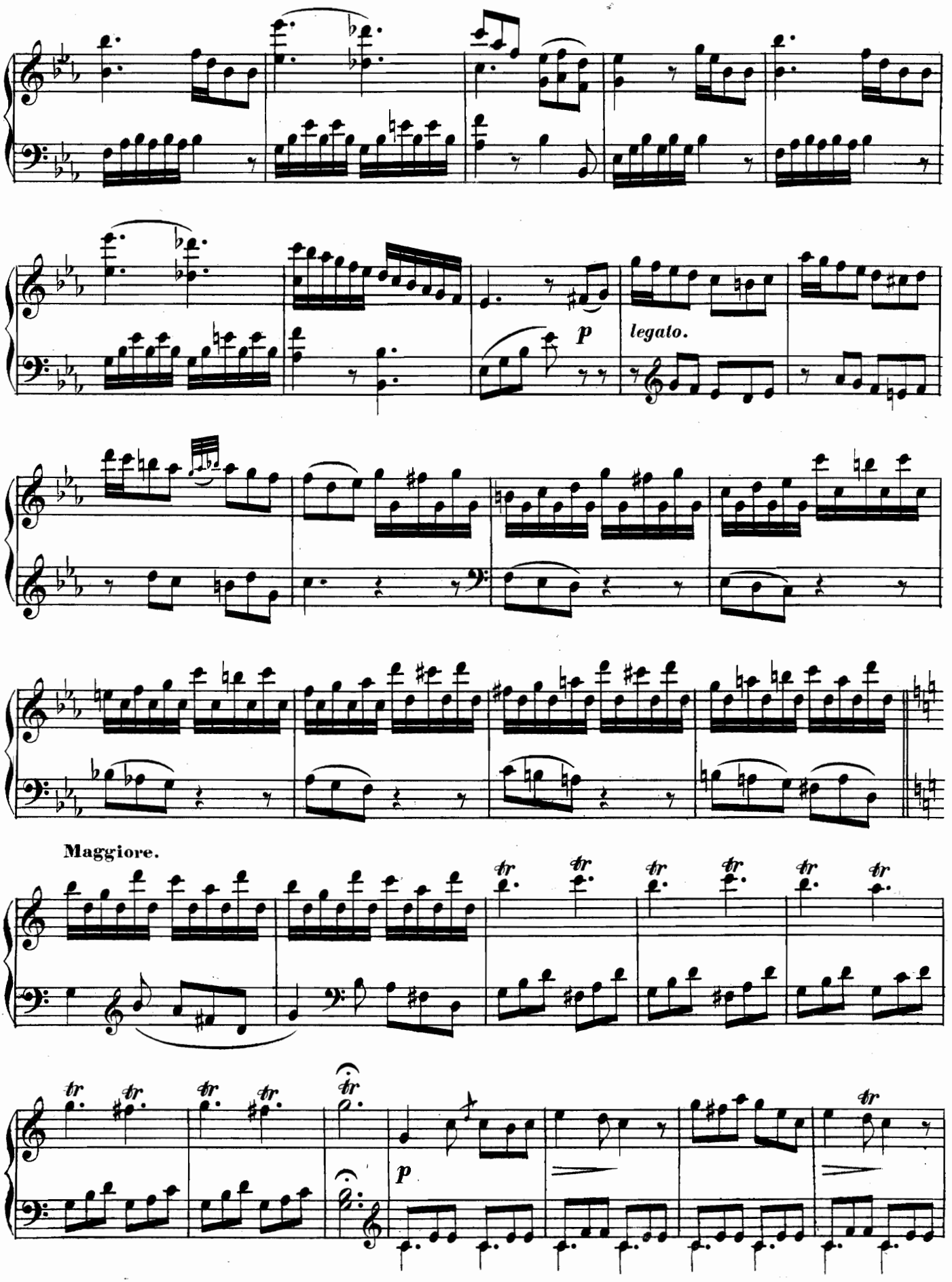
p
legato.
Maggiore.
tr
p

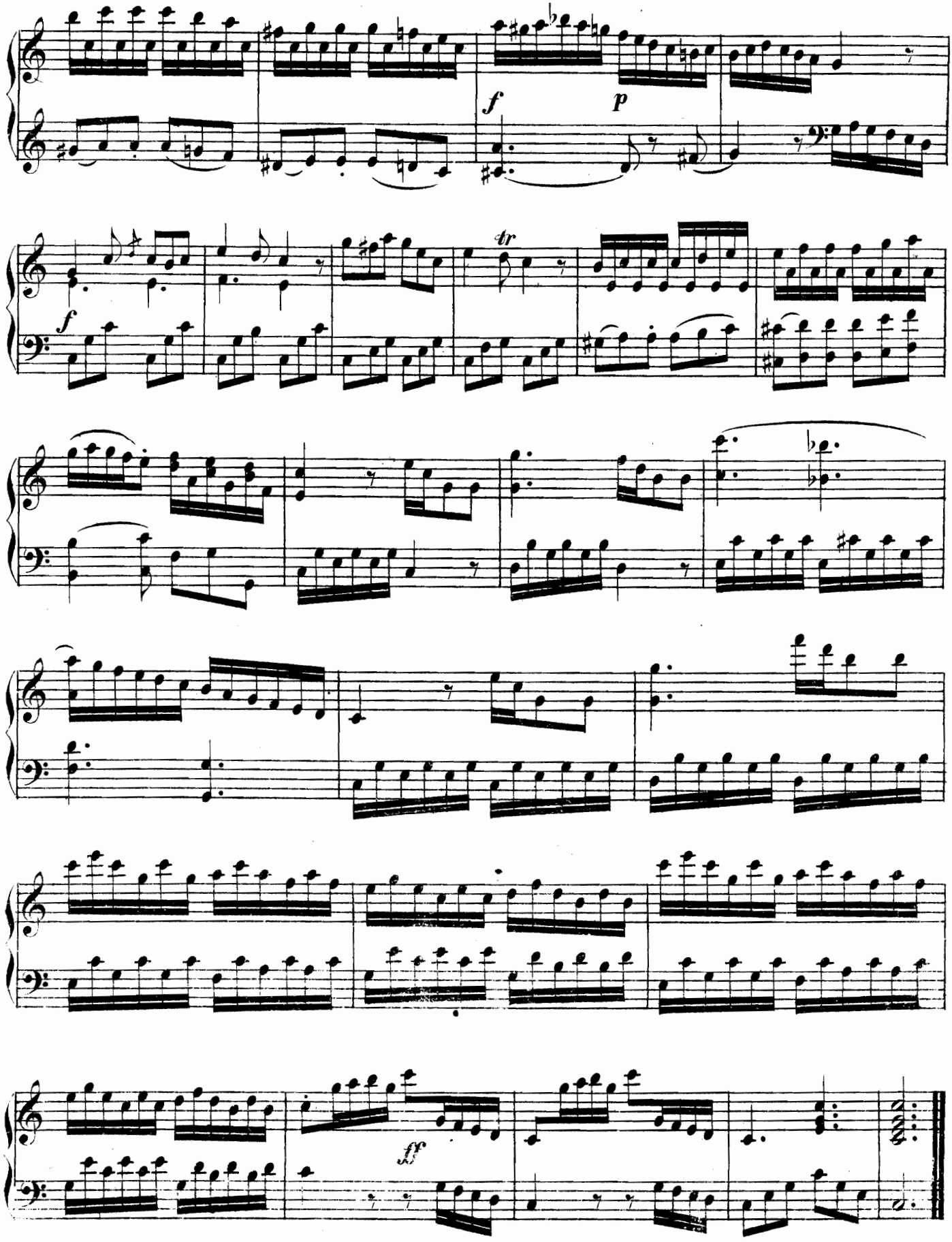
f
p
f
tr
ff

3 SONATINES PROGRESSIVES.

SONATINA I.

M. Clementi, Op. 38.

Allegro.

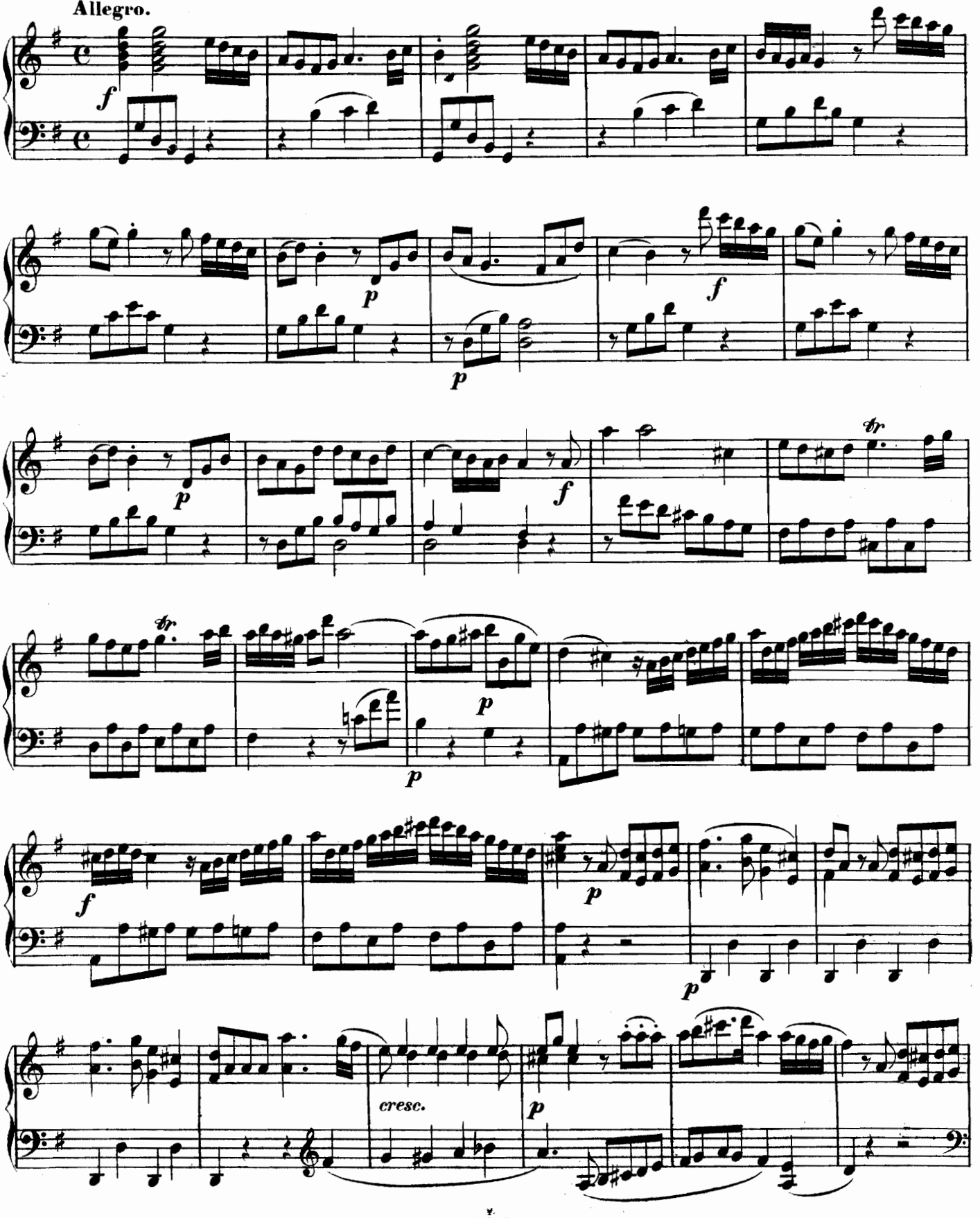

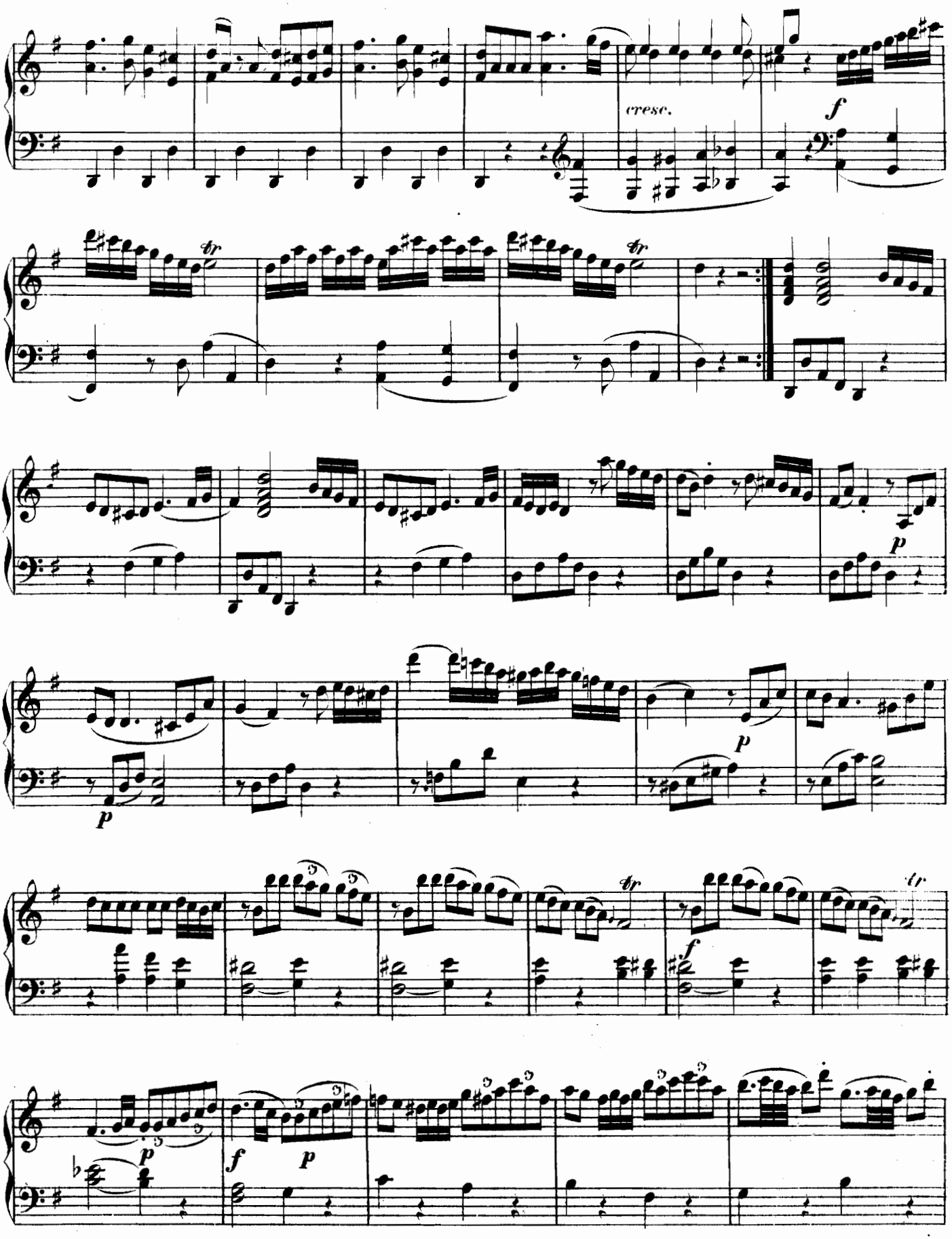
cresc.
f
tr
p
f
p

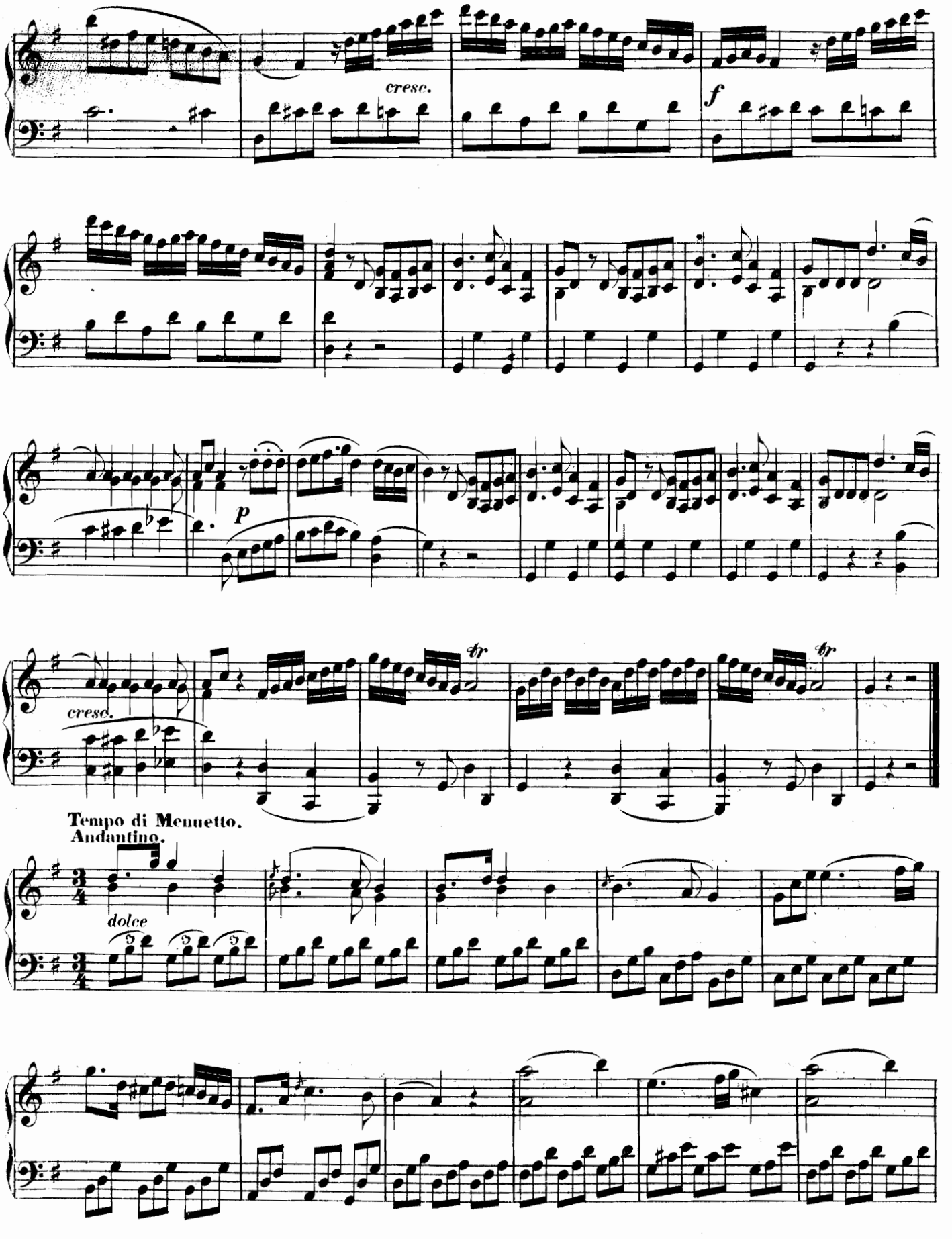
cresc.
f
p
cresc.
tr
tr
Tempo di Menuetto.
Andantino.
dolce

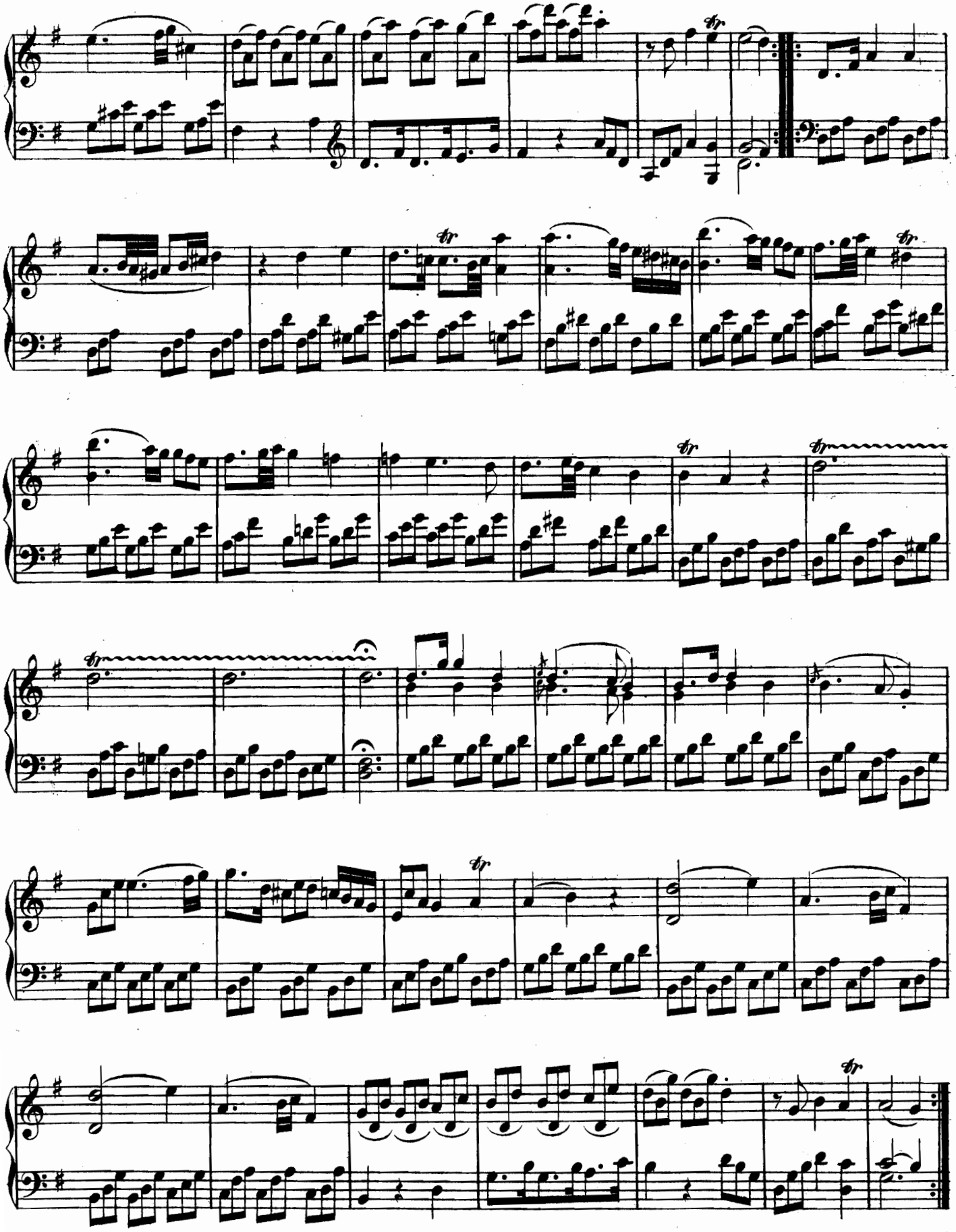

SONTINA II.

Allegro moderato.

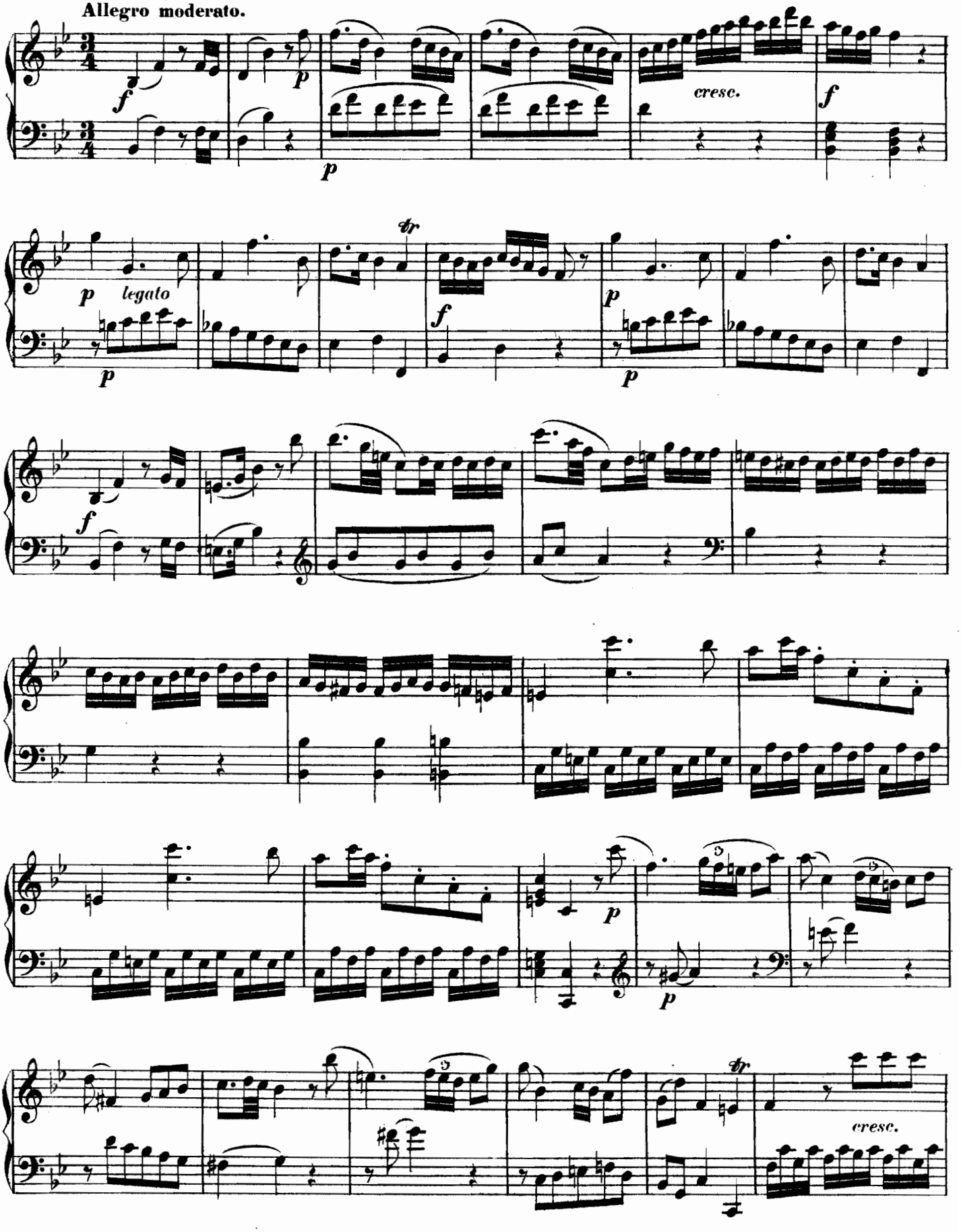

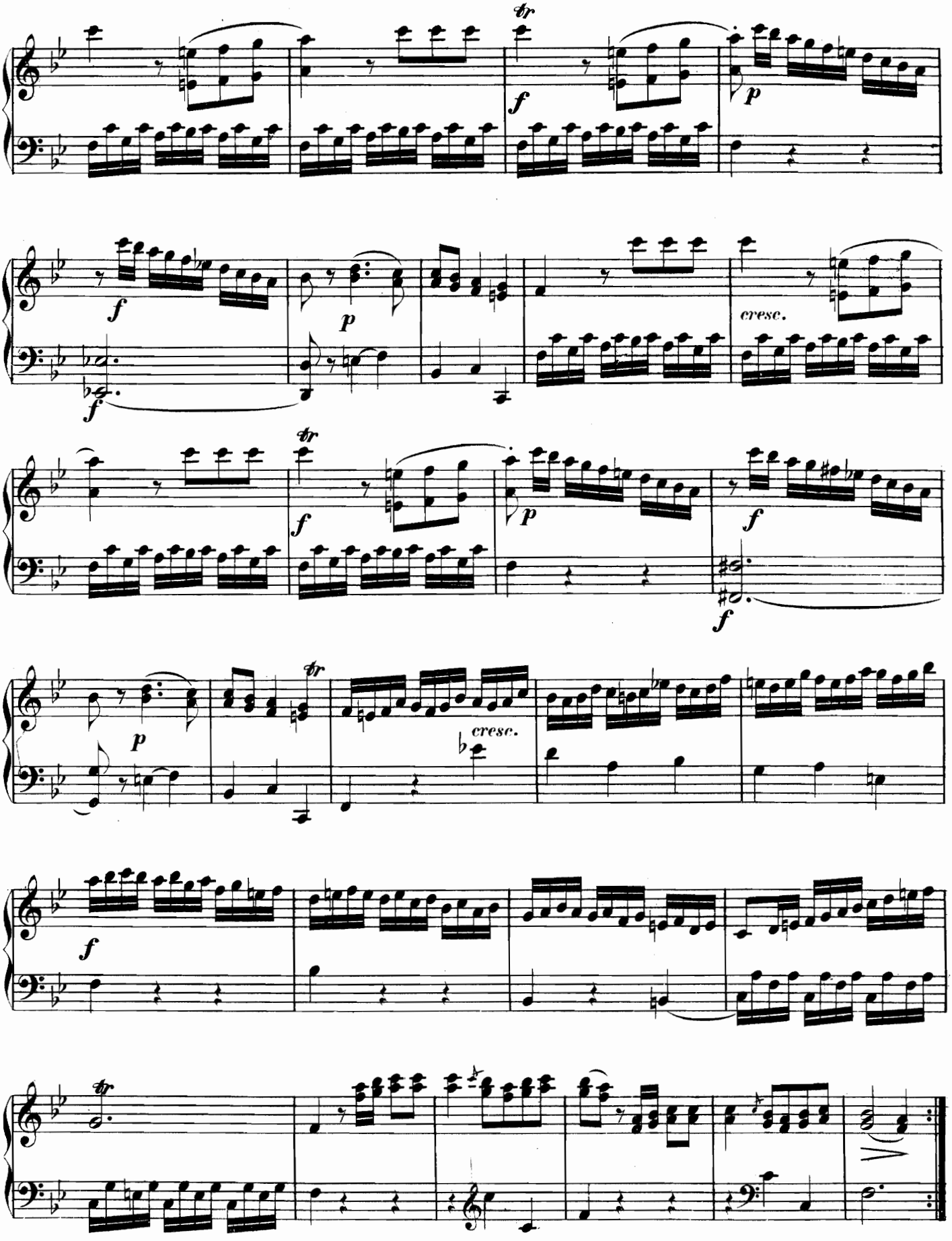
tr
f
p
f
p
f
cresc.
f
tr
f
p
f
f
p
tr
cresc.
f
tr

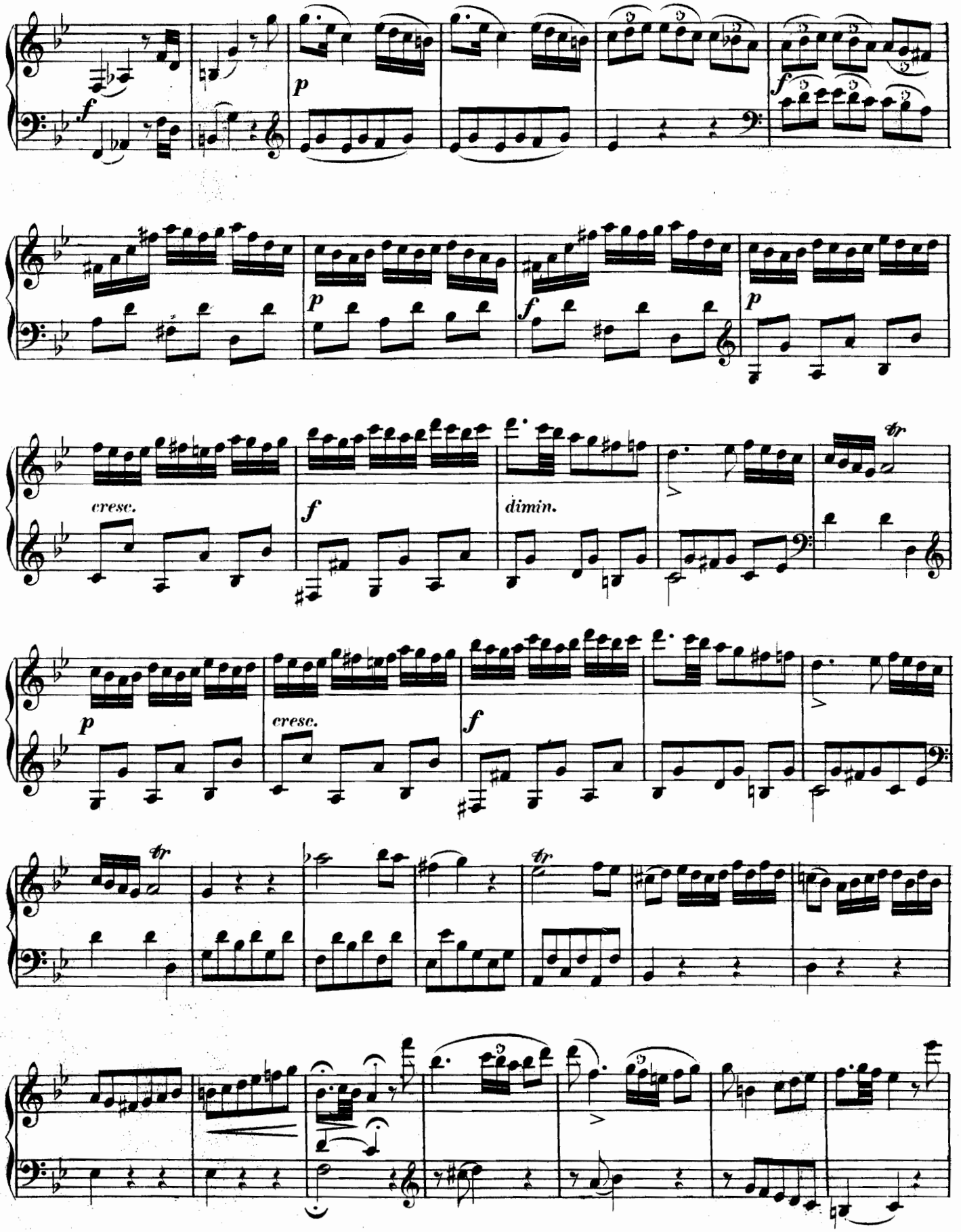
f
p
f
p
f
p
cresc.
f
dimin.
tr
p
cresc.
f
tr
tr

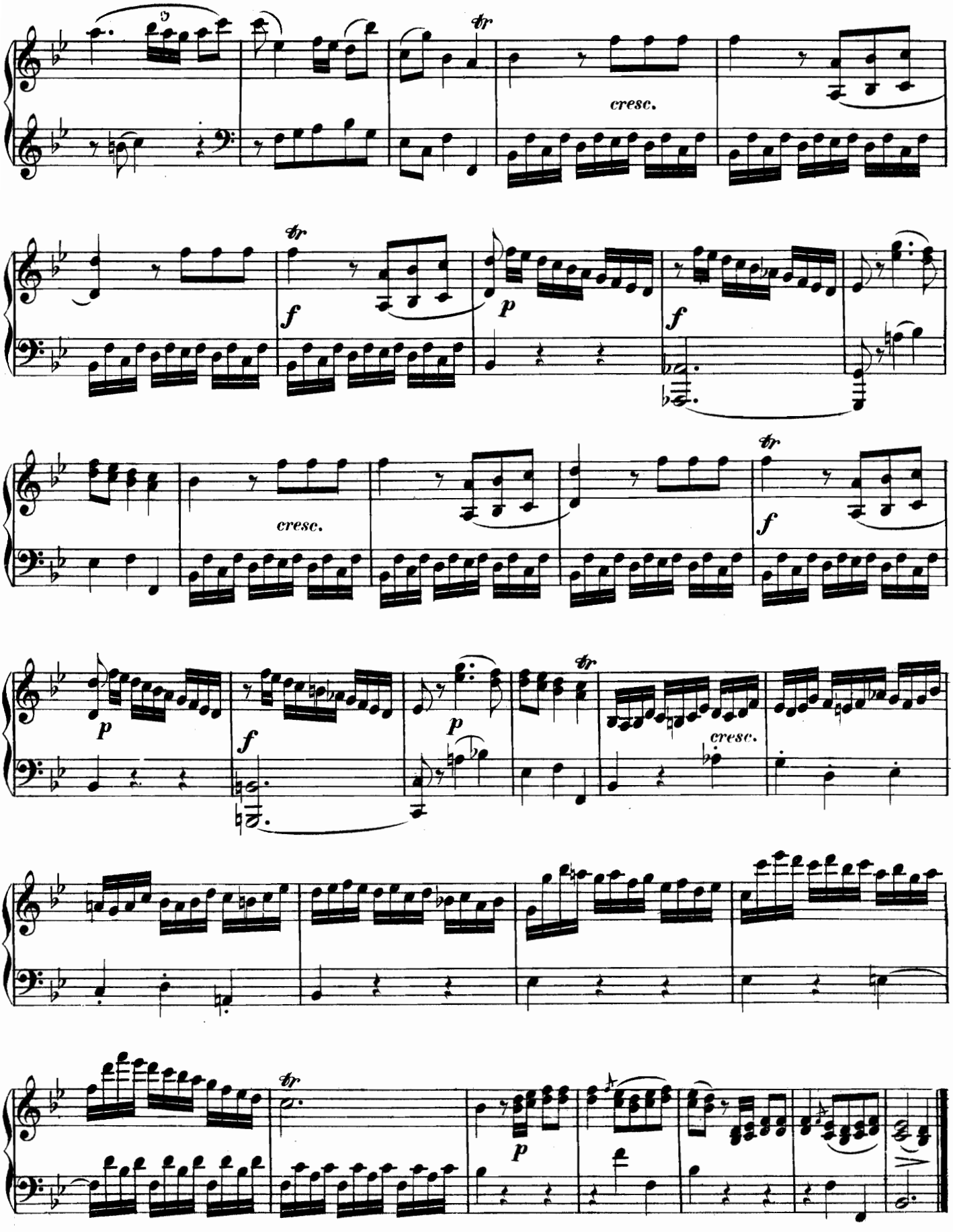
cresc.
cresc.
cresc.

RONDO.
Allegretto.

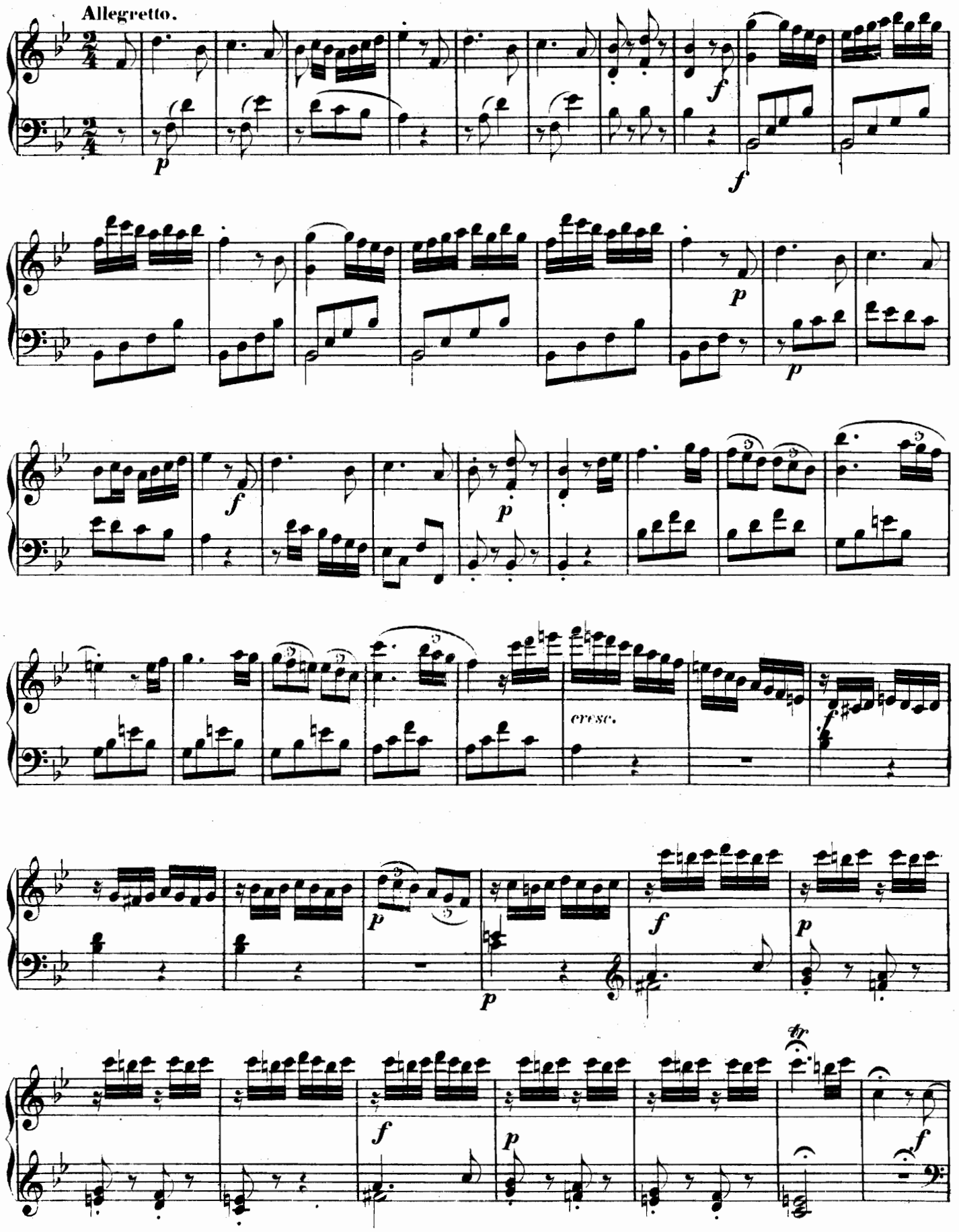

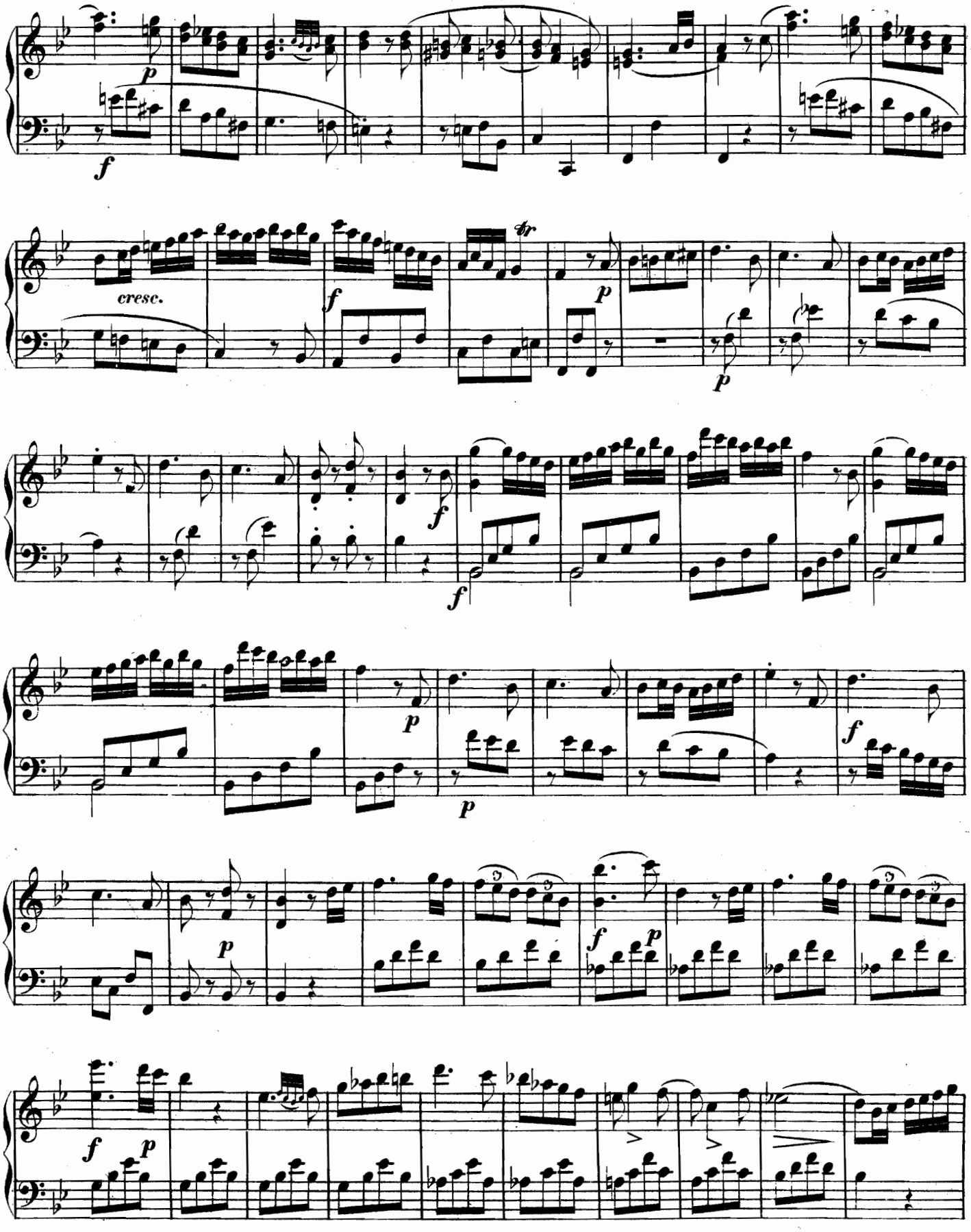
p
f
cresc.
f
tr
p
p
f
f
p
p
f
p
f
p
f
p

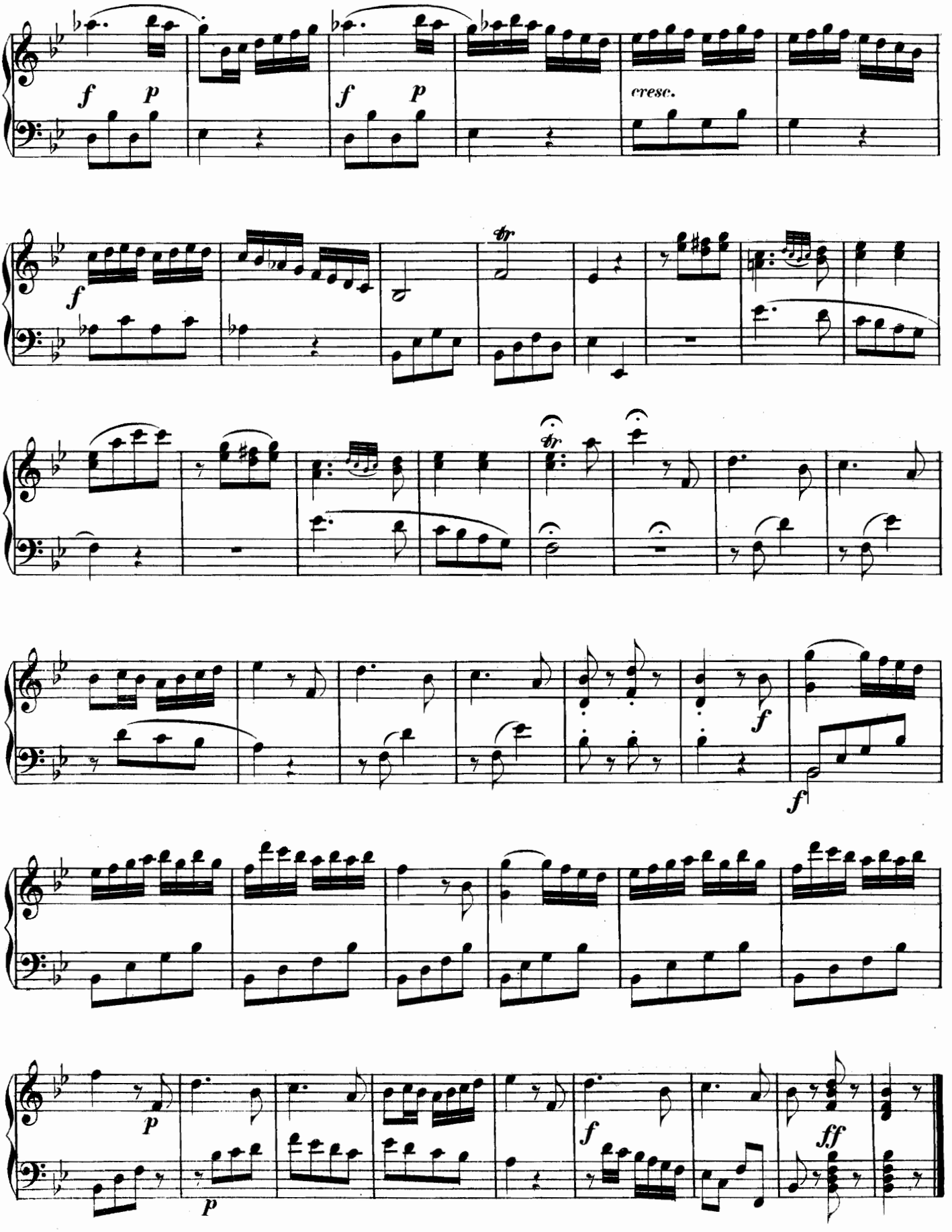
f p
f p
cresc.
f
tr
tr
f
f
p
p
f
ff

SONATINA III.

Allegro.

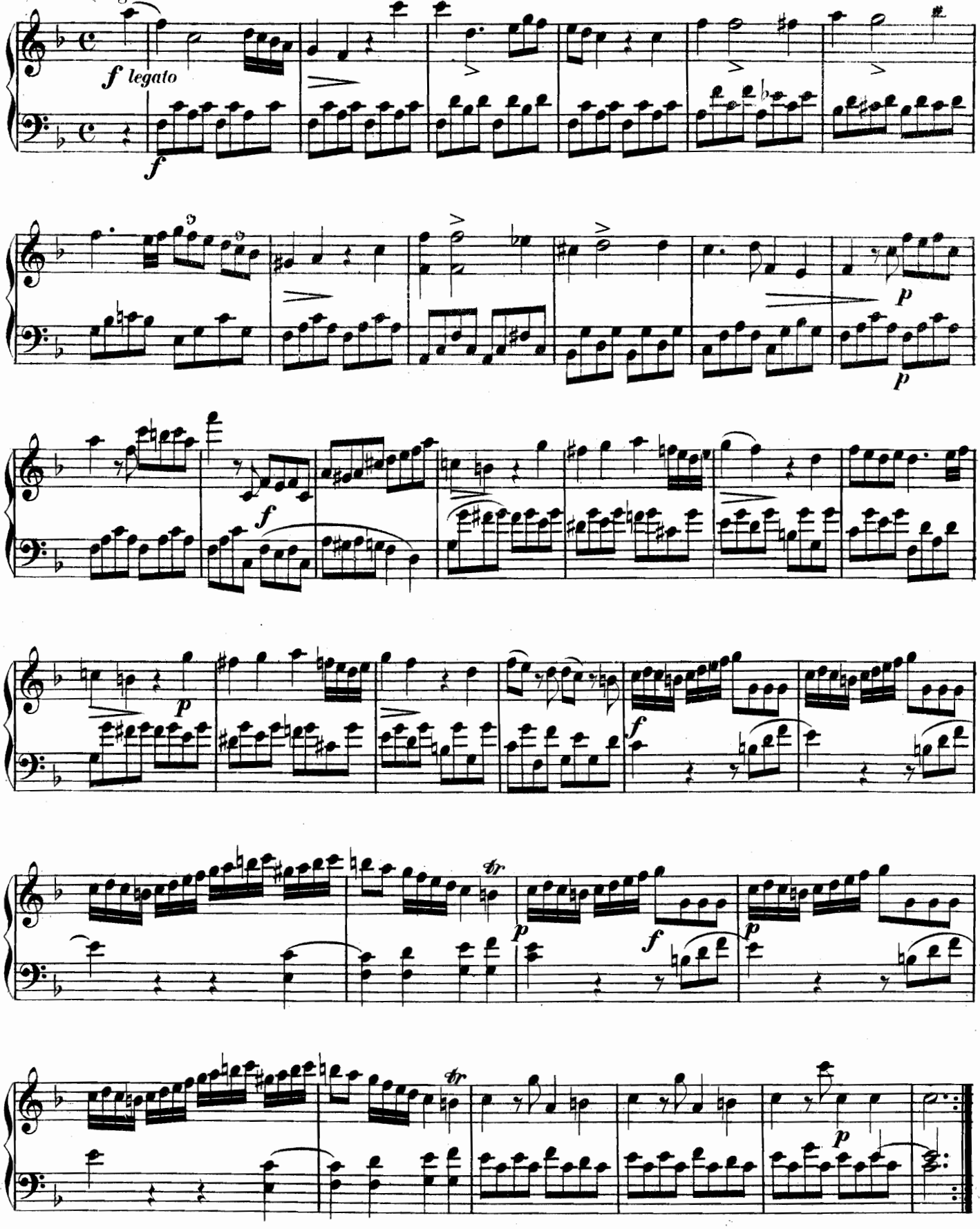

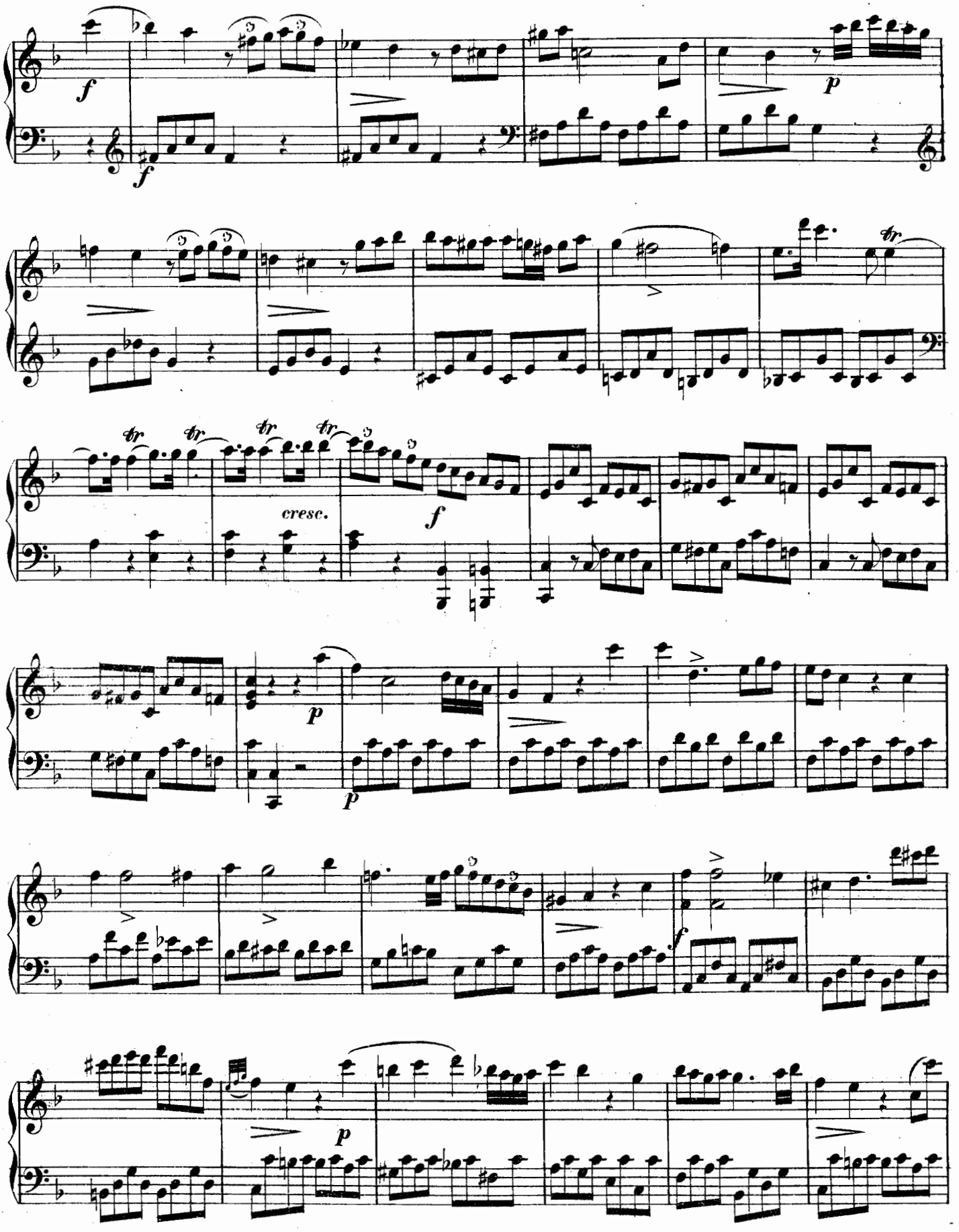
cresc.

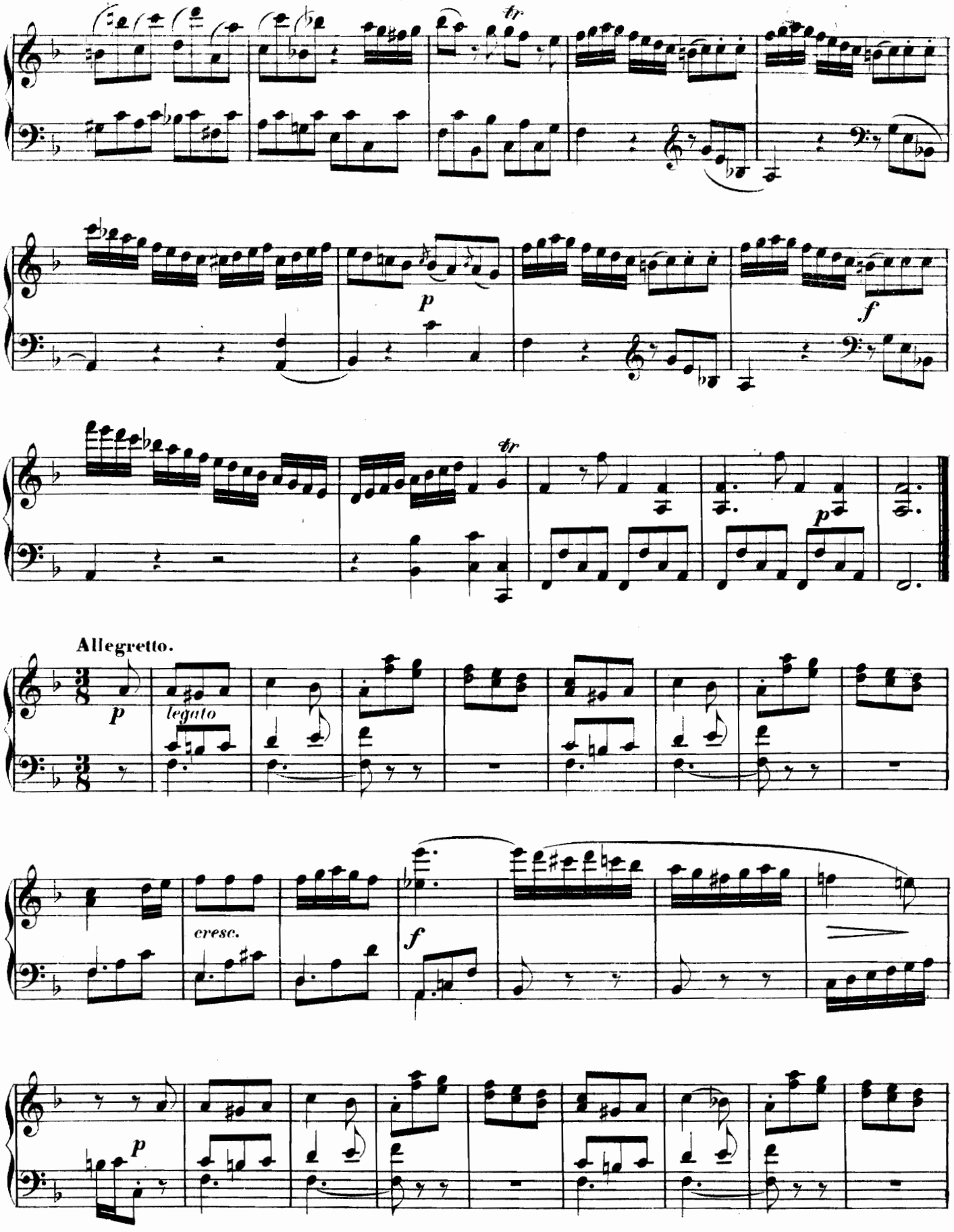
tr
p
f
tr
p
Allegretto.
p
legato
cresc.
f
p

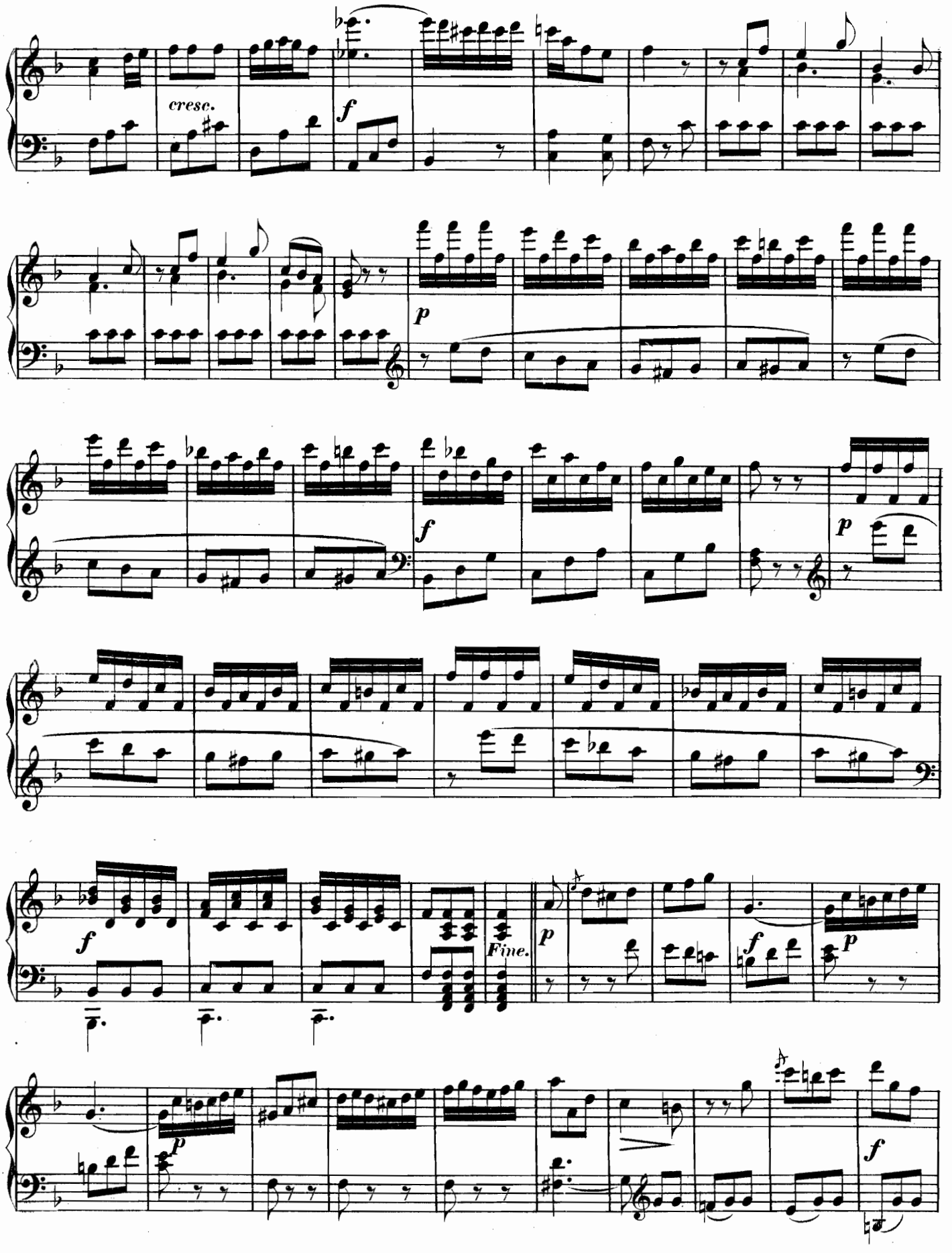
cresc.
f
p
f
p
f
Fine.
p
f
p
f

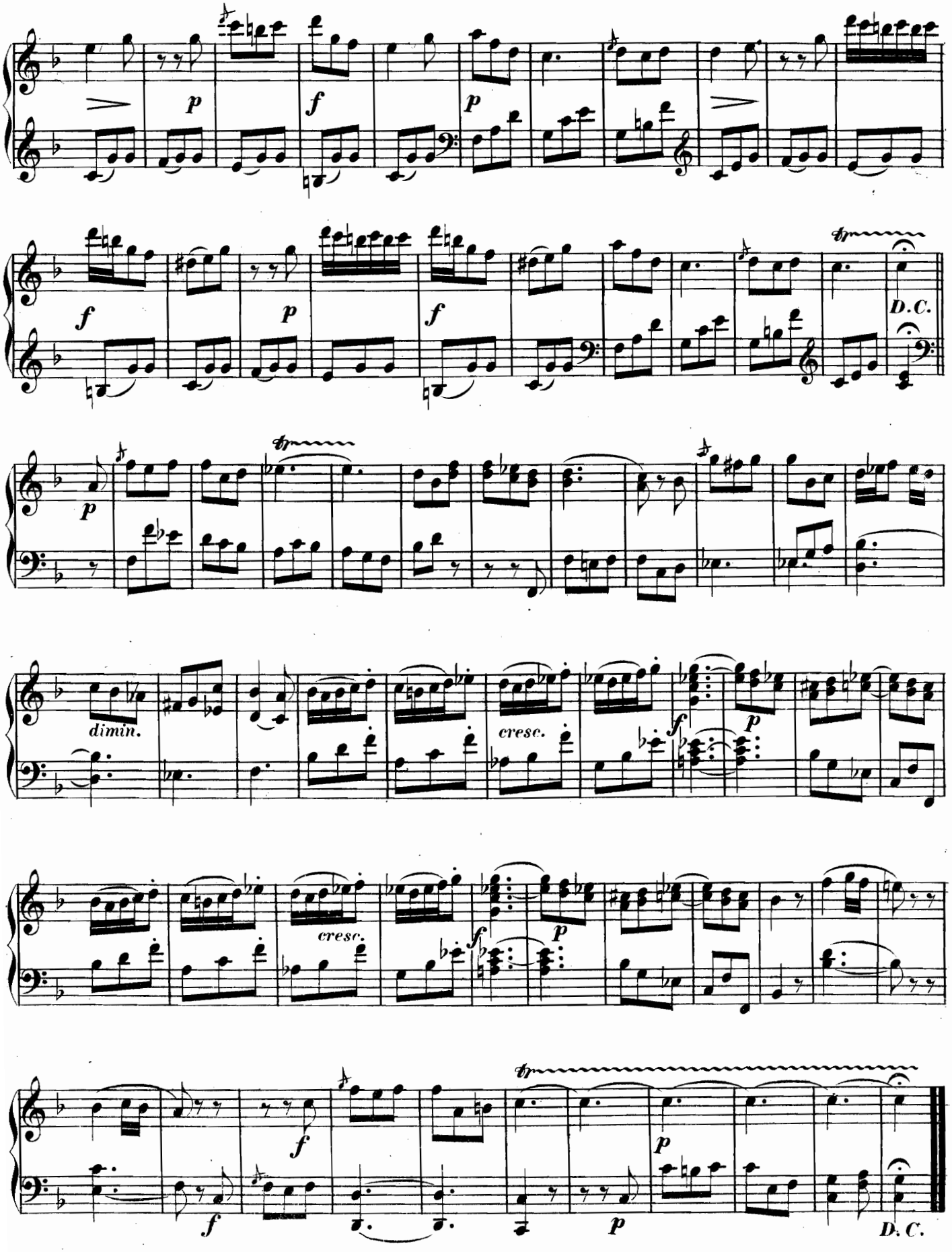
p
f
p
f
p
f
D.C.
p
dimin.
cresc.
f
p
cresc.
f
p
f
p
D. C.

SONATA.

LA CHASSE.

M. Clementi, Op. 17.

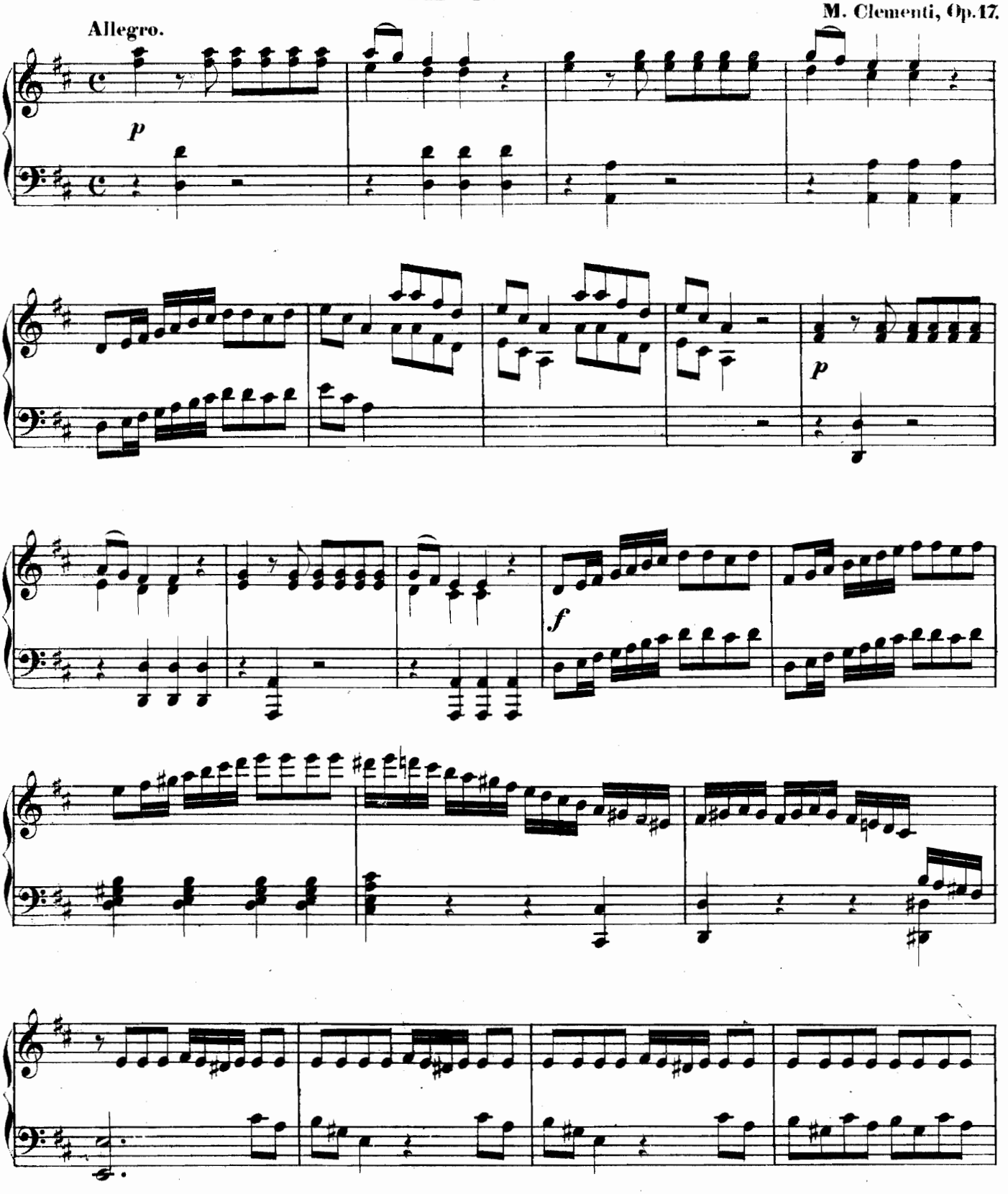

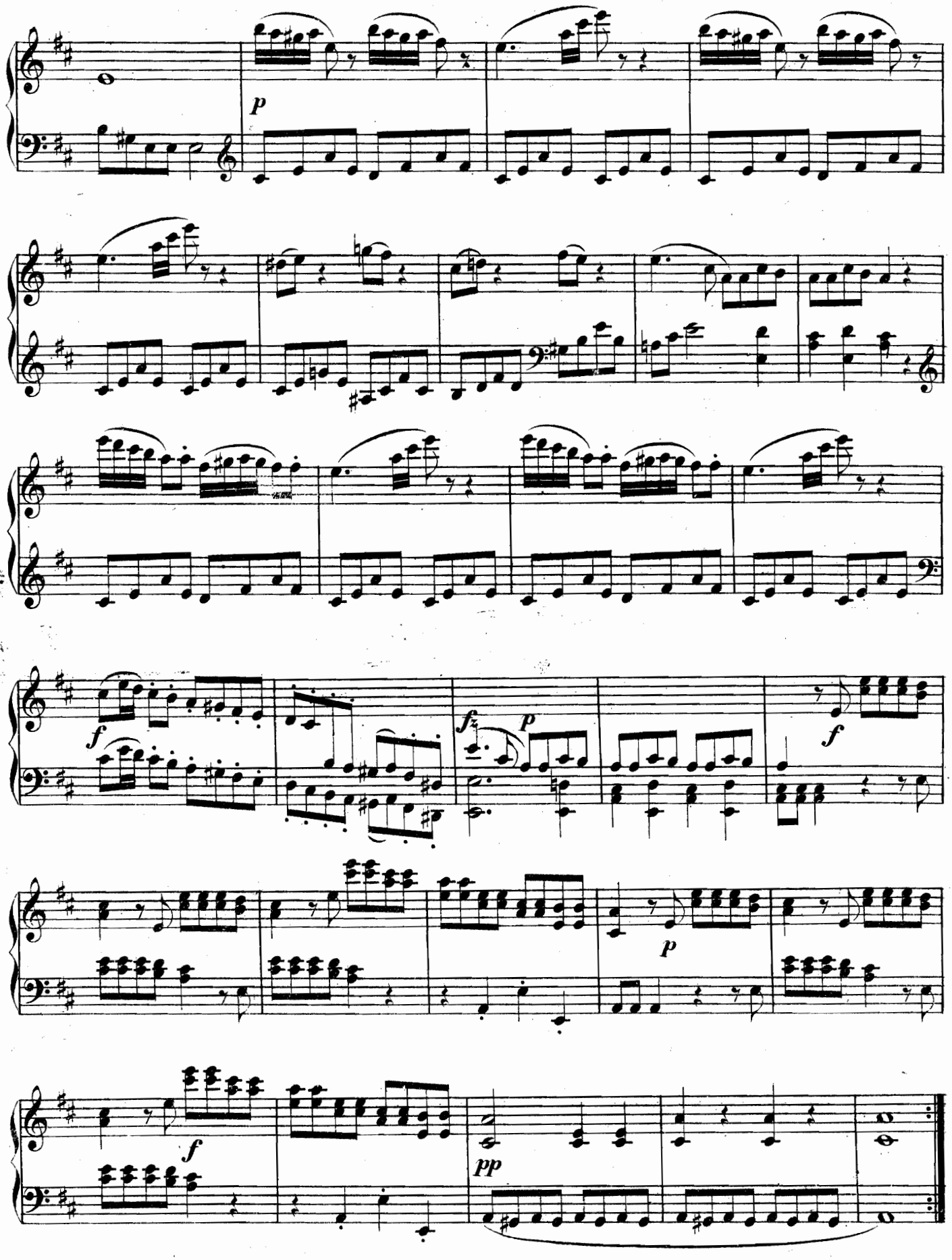
p
f
fz
p
f
p
f
pp

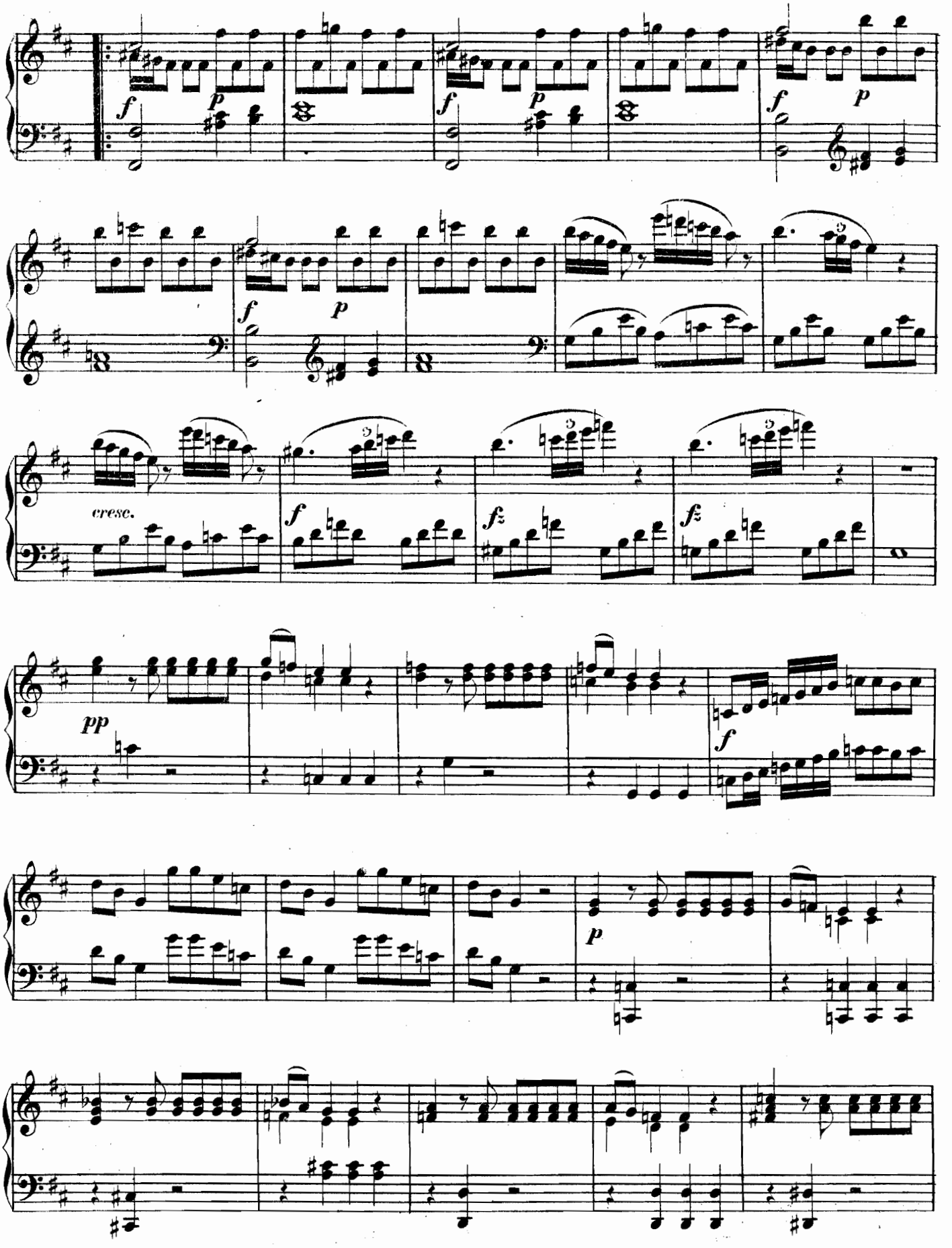
f
p
f
p
f
p
f
p
cresc.
f
fz
fz
pp
f
p

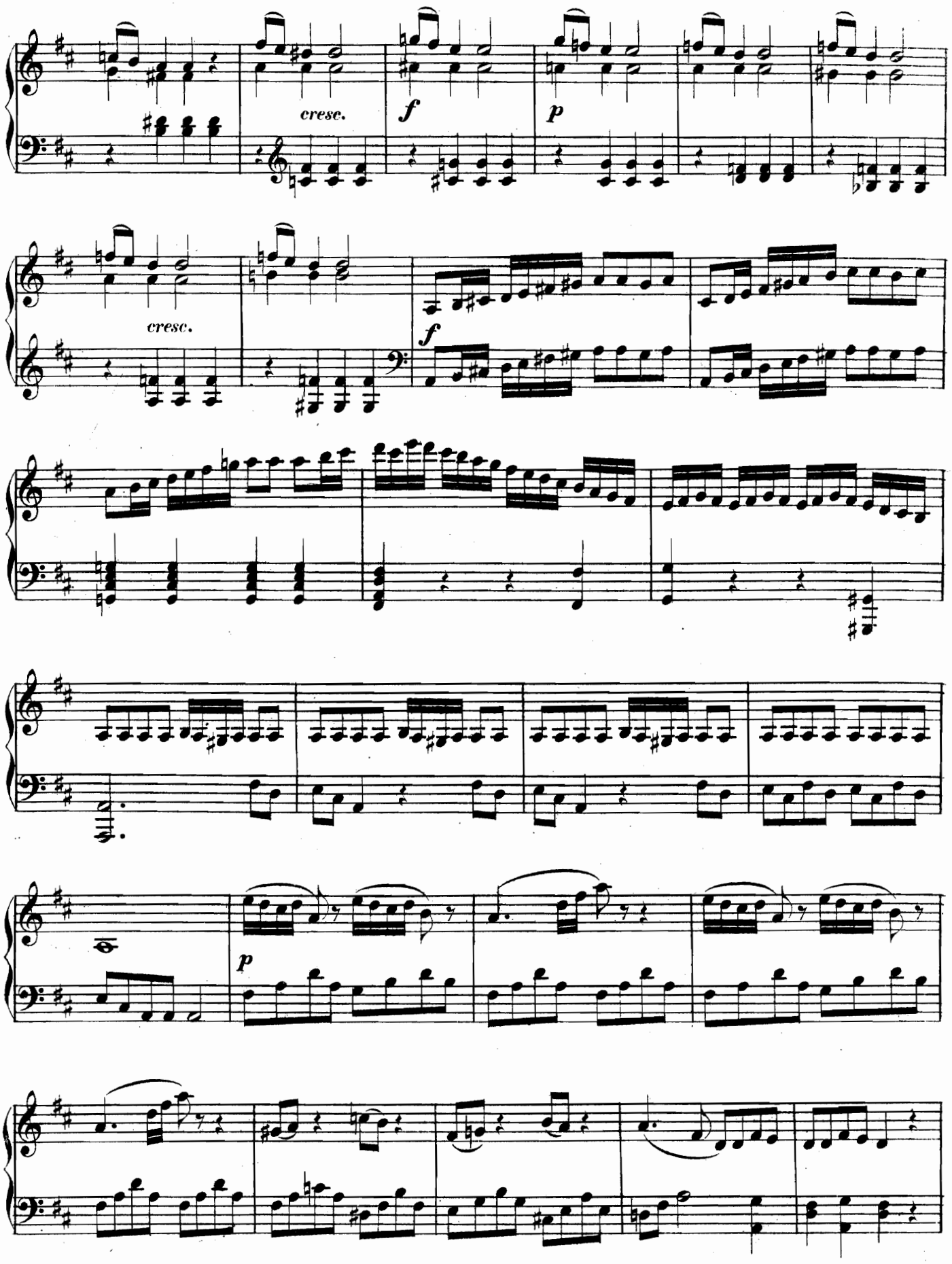
cresc.
f
p
cresc.
f
p

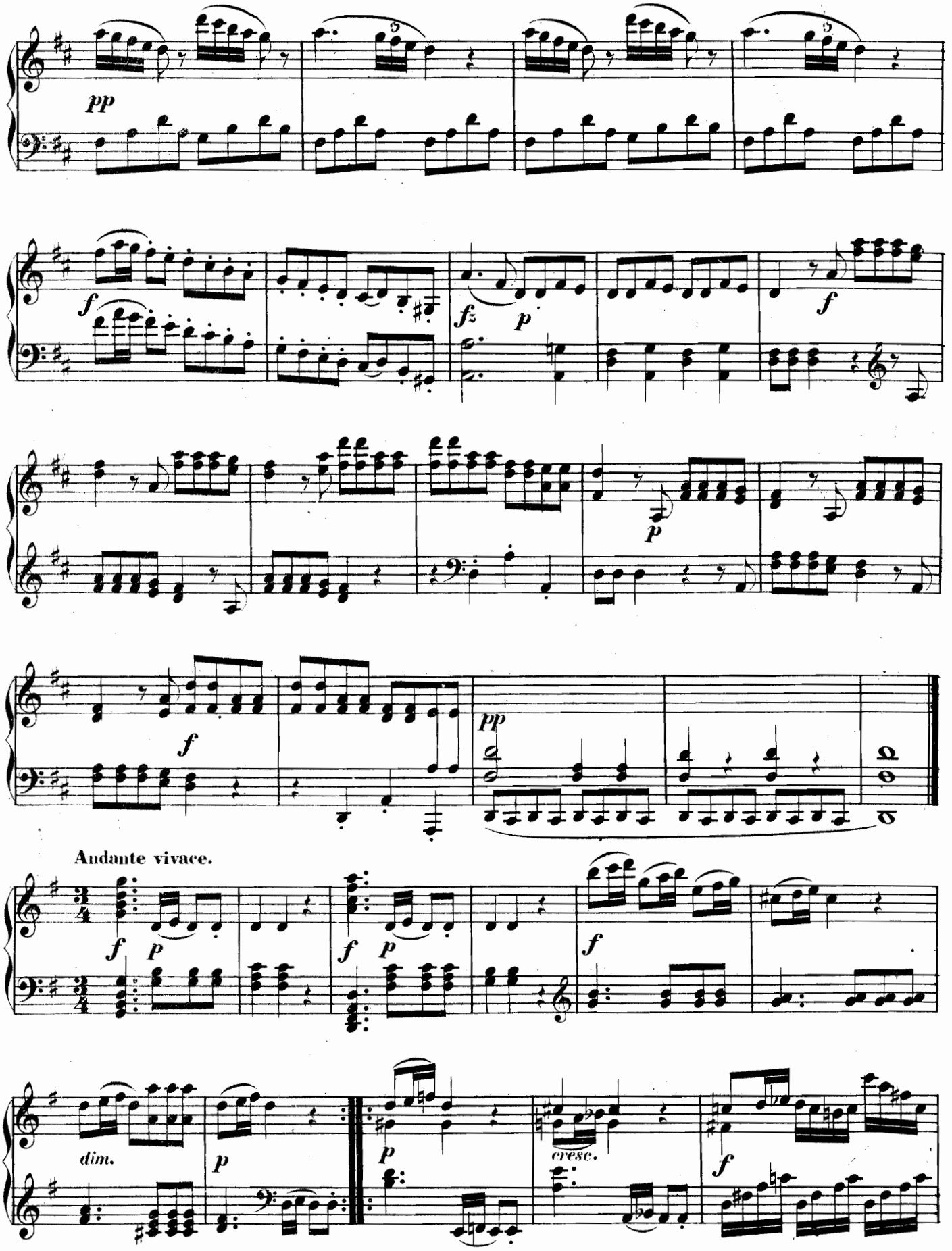
pp
f
fz
p
f
p
f
pp
Andante vivace.
f
p
f
p
f
dim.
p
p
cresc.
f

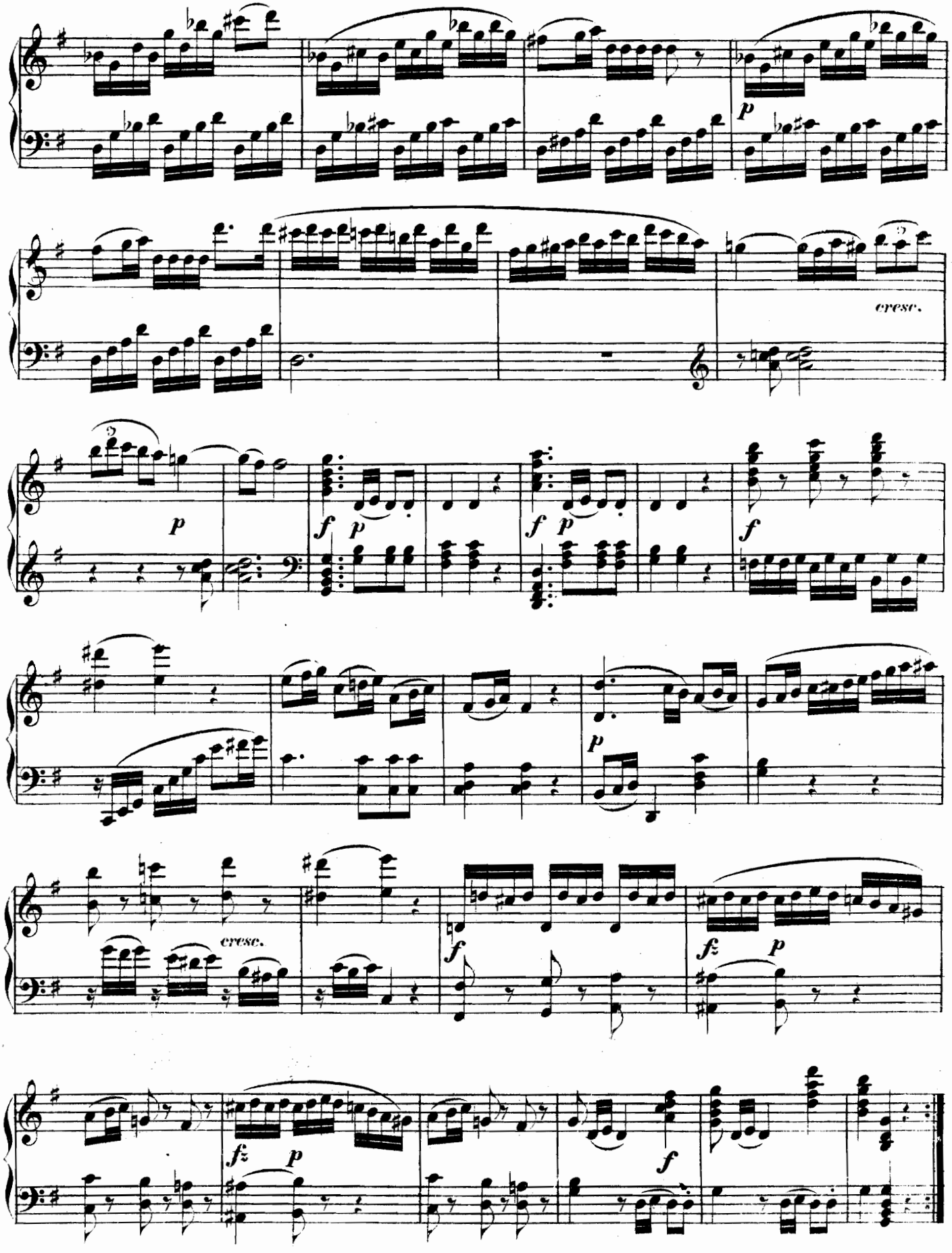
p
cresc.
p
f
p
f
p
f
p
cresc.
f
fz
p
fz
p
f

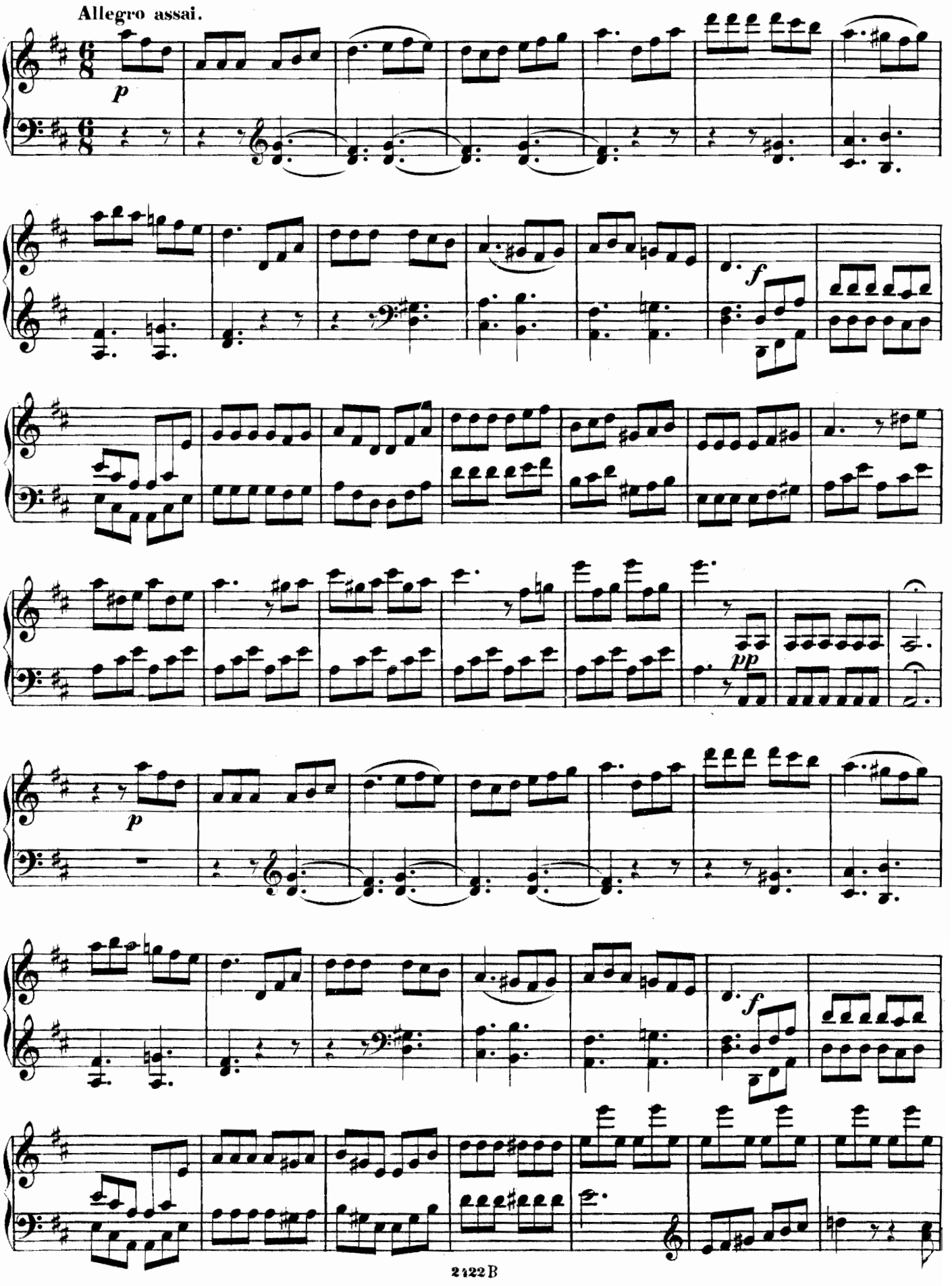
Allegro assai.
p
f
pp
p
f

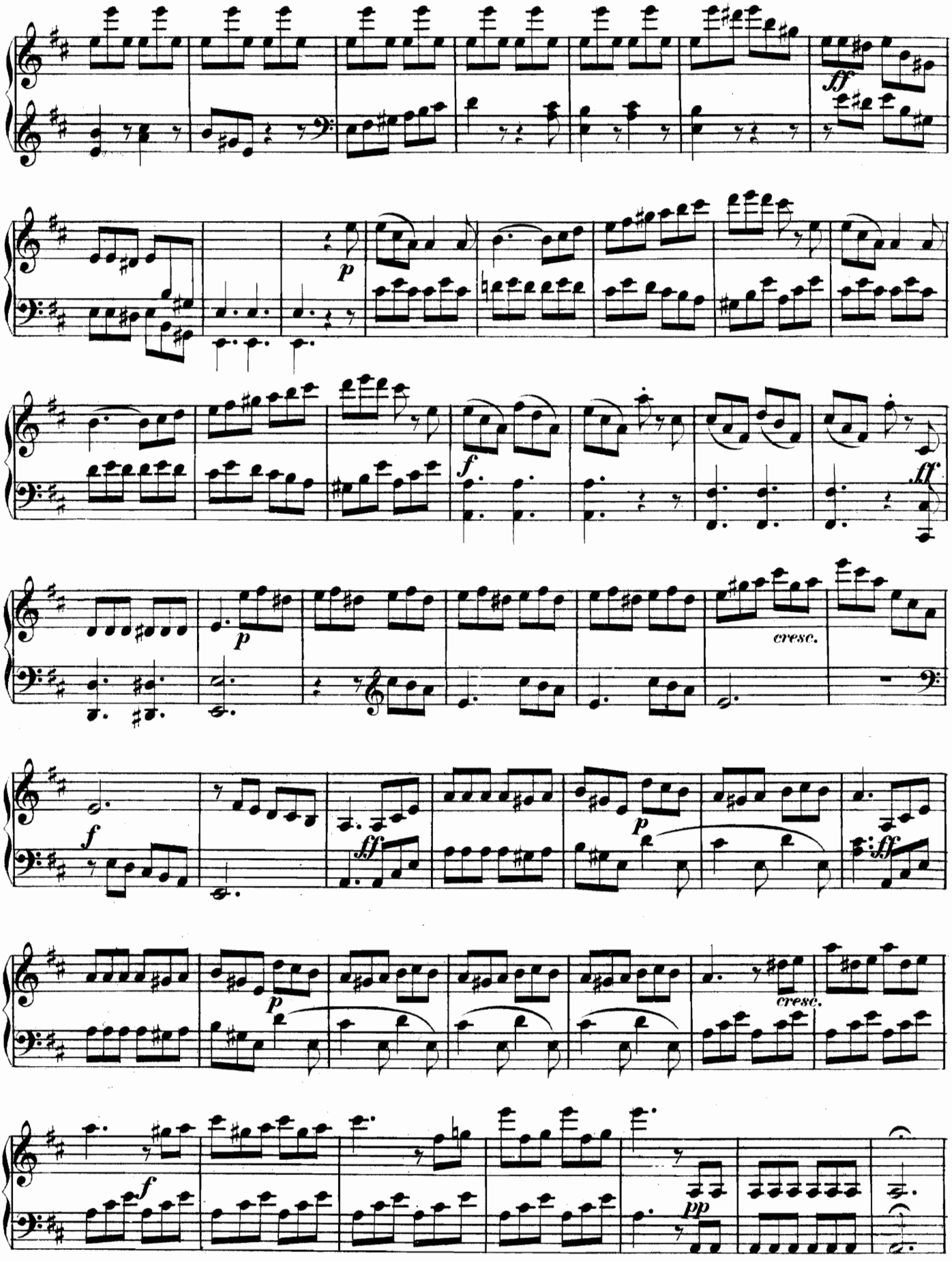
ff
p
f
ff
p
cresc.
f
ff
p
ff
p
cresc.
f
pp

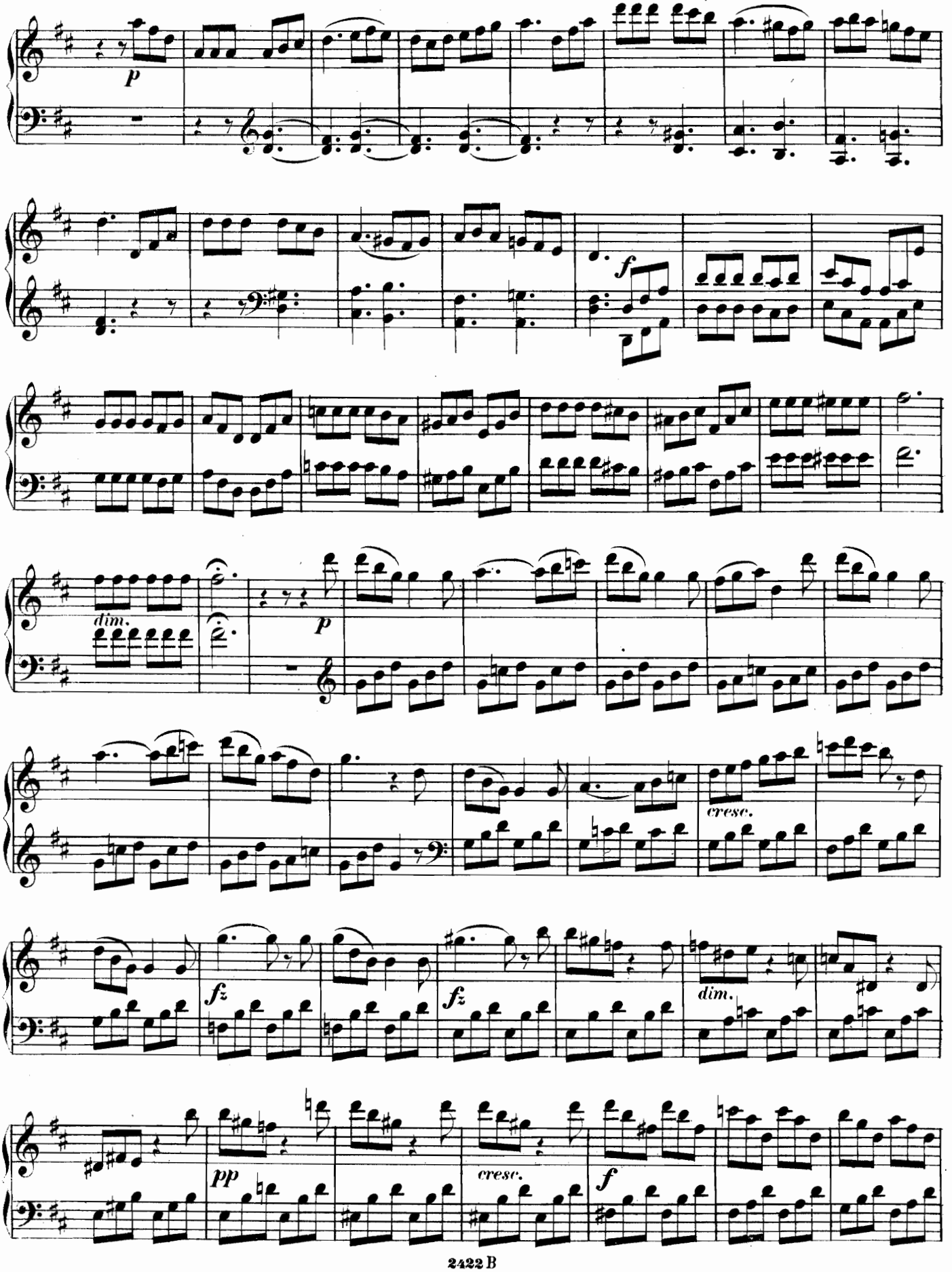
p
f
dim.
p
cresc.
fz
fz
dim.
pp
cresc.
f

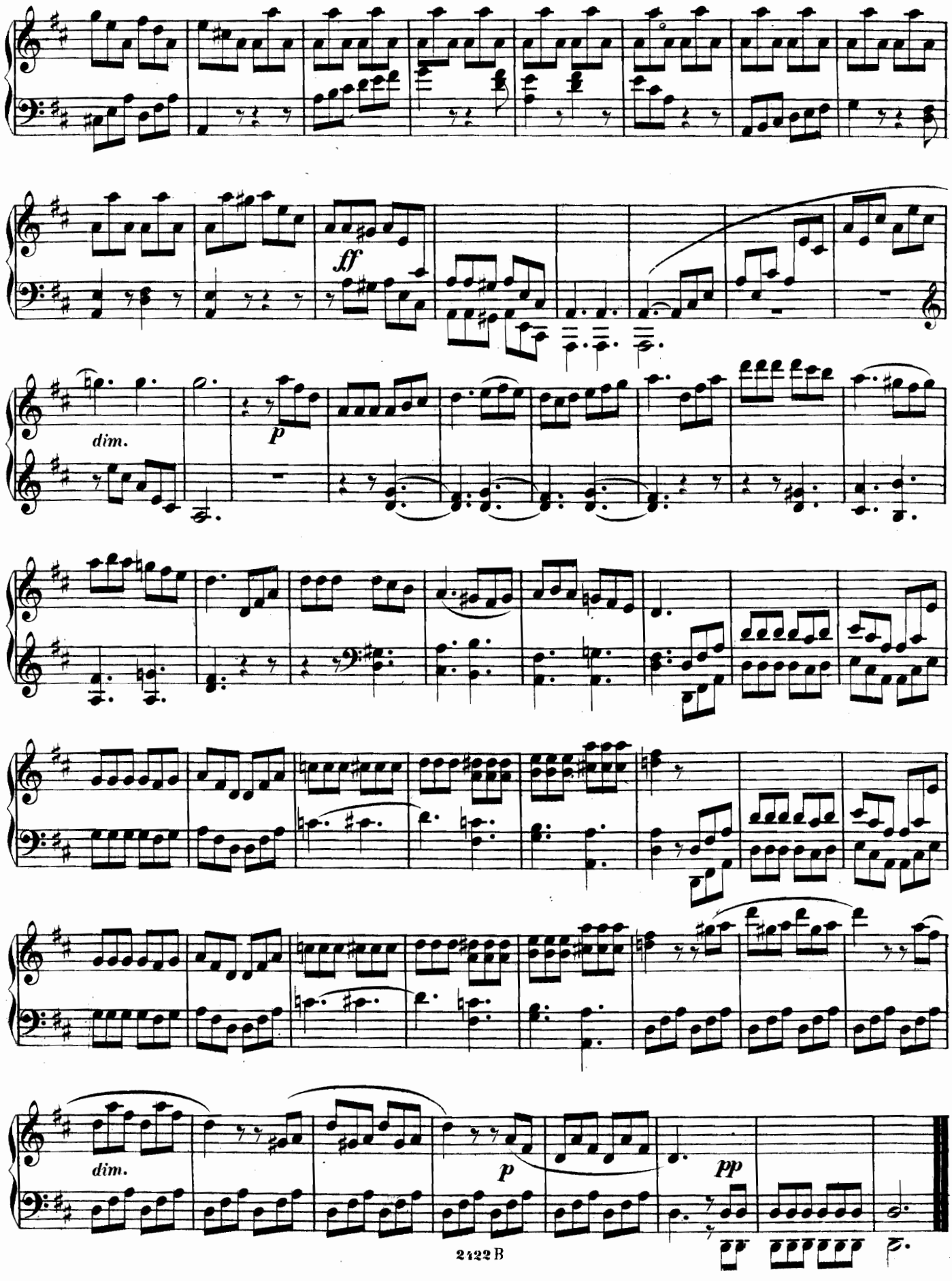
ff
dim.
p
dim.
p
pp

INHALT.

№ 44. Sonata in A dur (La majeur) Op. 10 No. 1. . . . . Pag. 2.
№ 45. Sonata in D dur (Ré majeur) Op. 10 No. 2. . . . . „ 10.
№ 46. Sonata in G moll (Sol mineur) Op. 10 No. 3. . . . . „ 16.
№ 47. Sonata in C dur (Ut majeur) Op. 39 No. 1. . . . . „ 24.
№ 48. Sonata in G dur (Sol majeur) Op. 39 No. 2. . . . . „ 42.
№ 49. Sonata in D dur (Ré majeur) Op. 39 No. 3. . . . . „ 56.
№ 50. Sonata in B dur (Si b majeur) Op. 14 No. 1. . . . . „ 72.
№ 51. Sonata in F dur (Fa majeur) Op. 14 No. 2. . . . . „ 84.
№ 52. Sonata in F moll (Fa mineur) Op. 14 No. 3. . . . . „ 94.
№ 53. Sonata in F dur (Fa majeur) Op. 27. . . . . „ 108.
№ 54. Sonata in B dur (Si b majeur) Op. 46. . . . . „ 118.
№ 55. Sonata in A dur (La majeur) Op. 50 No. 1. . . . . „ 146.
№ 56. Sonata in D moll (Ré mineur) Op. 50 No. 2. . . . . „ 166.
№ 57. Sonata in G moll (Sol mineur) Op. 50 No. 3. (Didone abbandonata). . . „ 188.
№ 58. 6 Sonatinas Op. 36 No. 1 in C dur (Ut majeur) . . . . . „ 212.
No. 2 in G dur (Sol majeur)
No. 3 in C dur (Ut majeur)
No. 4 in F dur (Fa majeur)
No. 5 in G dur (Sol majeur)
No. 6 in D dur (Ré majeur)
№ 59. 3 Sonatinas Op. 37 No. 1 in Es dur (Mi b majeur). . . . . „ 238.
No. 2 in D dur (Ré majeur)
No. 3 in C dur (Ut majeur)
№ 60. 3 Sonatinas Op. 38 No. 1 in G dur (Sol majeur) . . . . . „ 256.
No. 2 in B dur (Si b majeur)
No. 3 in F dur (Fa majeur)
№ 61. Sonata in D dur (Ré majeur) Op. 17. (La Chasse). . . . . „ 272.

Stich und Druck von Henry Litolff's Verlag in Braunschweig.

(243) 30
66 124 M R 32