

C. CHAMINADE

CATALOGUE COMPLET DES COMPOSITIONS

Pour Piano seul

Op.		Prix net
12	PASTORALE ENFANTINE (transcr.)	1 70
21	SONATE en ut mineur	5 20
23	MINUETTO	2 85
23	Le même en feuille	2 85
24	LIBELLULES	2 85
28	ETUDE SYMPHONIQUE	3 30
29	SERENADE	1 70
29	La même en feuille	85
30	AIR DE BALLET n° 1	2 50
30	Le même en feuille	85
32	GUITARE	2 50
33	VALSE-CAPRICE	2 50
35	SCHERZO 1 ^{re} étude de concert	2 50
35	AUTOMNE 2 ^e —	2 50
35	FILEUSE 3 ^e —	2 50
35	APPASSIONATO 4 ^e —	2 50
35	IMPROMPTU 5 ^e —	2 50
35	TARENTELLE 6 ^e —	2 50
35	Les 6 études réunies	6
36	PAS DES CYMBALES, transcription de concert (WEYLER)	3
37	CALLIRHOE, ballet symphonique. Partition complète in-8 ^o	10
37	PAS DES AMPHORES, 2 ^e air de ballet. Le même simplifié (WEYLER)	1 70
37	— en feuille	85
37	PAS DES ECHARPES, 3 ^e air de ballet. Le même simplifié (WEYLER)	1 70
37	CALLIRHOE (variation), 4 ^e air de ballet. Le même simplifié (WEYLER)	1 70
37	— en feuille	85
37	DANSE PASTORALE, 5 ^e air de ballet. Le même simplifié (WEYLER)	1 70
38	MARINE	1 70
39	TOCCATA	2
41	PIERRETTE, air de ballet. Le même simplifié (WEYLER)	1 70
41	— en feuille	85
42	LES WILLIS	2 50
43	GIGUE	2 50
54	LOLITA, caprice espagnol	1 70
55	PRIMAVERA (WEYLER)	1 70
55	LA CHAISE A PORTEURS (TAVANI)	1 70
55	SERENADE D'AUTOMNE (WEYLER)	1 70
55	La même en feuille	85
56	SCARAMOUCHE	2 20
57	HAVANAISE	2 20
58	MAZURK SUEDOISE. Le même simplifié (WEYLER)	1 70
58	— en feuille	85
60	LES SYLVAINS	2 20
61	ARABESQUE	2 20
66	STUDIO	2 20
67	LA MORENA	2 20
74	PIECE DANS LE STYLE ANCIEN	2 20
75	DANSE ANCIENNE	2 20
76	SOUVENANCE, 1 ^{re} romance sans paroles	1 70

D'APRÈS UN PORTRAIT DE H.-S. MENDELSSOHN

Op.		Prix net
76	ELEVATION, 2 ^e romance sans paroles	1 70
76	IDYLLE 3 ^e —	1 70
76	EGLOGUE 4 ^e —	1 70
76	CHANSON BRETONNE 5 ^e —	1 70
76	MEDITATION 6 ^e —	1 70
76	Les six Romances sans paroles réunies	6
77	2 ^e VALSE	2 50
78	PRELUDE	2
80	3 ^e VALSE BRILLANTE	2 50
81	TERPSICHORE, air de ballet	2
82	CHANSON NAPOLITAINE	1 70
82	La même en feuille	85
83	RITOURNELLE (transcription)	1 70
	TROIS PRELUDES MELODIQUES:	
84	N° 1 en la mineur	2
84	N° 2 en fa majeur	2
84	N° 3 en ré mineur	2
85	VERT GALANT	2
86	BALLADE	2 50
87	REVEIL, 1 ^{re} pièce humoristique	1 70
87	SOUS BOIS 2 ^e —	2
87	INQUIETUDE 3 ^e —	2
87	AUTREFOIS 4 ^e —	2
87	CONSOLATION 5 ^e —	2 50
87	NORVEGIENNE 6 ^e —	2
87	Les six pièces humoristiques réunies	6
88	RIMEMBRANZA	2
89	THEME VARIE	2 50
90	LEGENDE	2 50
91	4 ^e VALSE	3
92	2 ^e ARABESQUE	2 50
93	VALSE HUMORISTIQUE	2 50
94	DANSE CREOLE (2 ^e Havanaise)	1 70
	TROIS DANSES ANCIENNES:	
95	N° 1. Passepied	1 70
95	N° 2. Pavane	1 70
95	N° 3. Courante	1 70
	SIX FEUILLETS D'ALBUM:	
98	N° 1. Promenade	2
98	N° 2. Scherzetto	2
98	N° 3. Elegie	1 70
98	N° 4. Valse arabesque	2 50
98	N° 5. Chanson russe	1 70
98	N° 6. Rondo allègre	2 50
101	L'ONDINE	2 20
103	MOMENT MUSICAL	2 20
104	TRISTESSE	2 20
105	DIVERTISSEMENT	2 50
106	EXPANSION	2 20
108	AGITATO	2 20
109	VALSE MILITAIRE	2 50
110	NOVELETTE	2 20
111	SOUVENIRS LOINTAINS	2
112	VALSE BALLET	2 50
113	CAPRICE HUMORISTIQUE	2 50
114	PASTORALE	2
115	VALSE ROMANTIQUE	2 50

Mod^o = *Poca ma ben marcato il canto*

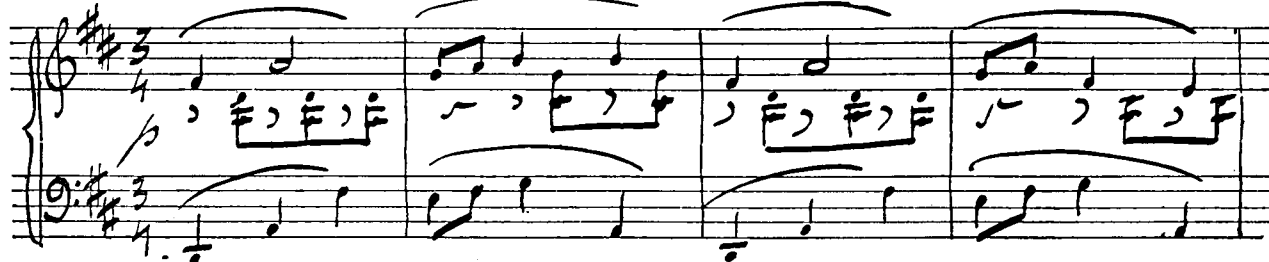

"Sérénade"

C. Chaminade

U. S. A.
The John Church Co

ENOCH & C^{ie}
ÉDITEURS DE MUSIQUE
27, Boulevard des Italiens, PARIS (2^e)
LONDON
Enoch & Sons

BRUNSWICK
Henry Litolff's Verlag

DUO SYMPHONIQUE

POUR 2 PIANOS

C. CHAMINADE

Op: 117

PIANO B

Allegro energico ♩.=96

PIANO B

a Tempo 1°

C *animando*

mf marcatissimo

Fingerings 8 and 1 are indicated.

D

cresc. *f*

Fingerings 8 and 1 are indicated.

PIANO B

animando

E

8-1 8-1 8-1 8-1 8-1 8-1

leggiere
p

cresc.

molto cresc. poco slargando

f

a Tempo I°

fff

F

f

G

m.g.
sempre ff

poco slargando
ff
p
a Tempo

leggiere
p
cresc.
Ped. *

H

f
p

cresc.
f

PIANO B

sempre *ff*

3 3 3 8- 1

v

L

mf *p* *p*

v

marcato

8- 1

Ped.

*

marcato *p*

8- 1 8- 1

v

M

m.g.

v

Meno mosso

p dolce appassionato *cresc.* *f*
col Ped.

f

f *p* **N**

f *pp*

cresc. *p*

7

f *m.d.*

mf *dim.* *mf*

cresc. *cresc.* *f cresc.* *cresc.*

ff *mf marcato* *ff*

8

mf *dim.*

P

dolce *mf*

p > dolce *f*

ff *m.d.*

mf *dim.* *p* *mf* **R**

poco rit. *a Tempo* *p marcato* *sf*

PIANO B

tr. tr. tr. tr.

p dolce

tr. tr. tr. tr.

cresc.

V *appassionato*

mf *f cresc.*

ff

X

a Tempo
poco slargando

Y

Œuvres de C. CHAMINADE

MUSIQUE DE PIANO à 4 mains et à 8 mains

○ ○ ○ ○ Piano à 4 mains ○ ○ ○ ○

Pastorale enfantine.	Op. 12.	Net. 1 70
Capriccio (trans. p ^r Alder).	— 18.	— 3 »
Minuetto	— 23.	— 2 50
Sérénade	— 29.	— 2 50
Air de Ballet	— 30.	— 3 »
Guitare	— 32.	— 2 50
Valse-Caprice	— 33.	— 3 »
Intermède (N° 1).	— 36.	— 3 »
Pas des Cymbales (N° 2).	— 36.	— 3 »
<i>Deux airs de Ballet de Callirhoë :</i>		
1. Danse orientale.	— 37.	— 3 »
2. Pastorale.	— 37.	— 3 »
Pas des Amphores.	— 37.	— 3 »

Pas des Echarpes	Op. 37.	Net. 2 50
Callirhoë (variation)	— 37.	— 2 50
Pierrette.	— 41.	— 3 »
Lolita.	— 54.	— 2 50
<i>Six pièces romantiques. Op. 55 :</i>		
Primavera. (N° 1).	— 2 »	
La Chaise à porteurs. (N° 2).	— 2 »	
Idylle Arabe. (N° 3).	— 2 »	
Sérénade d'Automne. (N° 4).	— 2 »	
Danse Hindoue. (N° 5).	— 2 »	
Rigaudon. (N° 6).	— 2 »	
Scaramouche	Op. 56.	— 3 »
Arabesque.	— 61.	— 2 50
La Morena	— 67.	— 2 50
Vert-Galant	— 85.	— 2 50

○ ○ ○ Deux Pianos à 4 mains ○ ○ ○

La Sévillane.	Op. 19.	Net. 4 »
Intermède. (N° 1)	— 36.	— 4 »
Pas des Cymbales. (N° 2).	— 36.	— 4 »
Concertstück.	— 40.	— 5 »
Andante et Scherzettino.	— 59.	— 4 »
Valse Carnavalesque.	— 73.	— 5 »
Le Matin. (N° 1).	— 79.	— 3 »
Le Soir. (N° 2).	— 79.	— 3 »

○ ○ ○ Un Piano à 8 mains ○ ○ ○

Les Noces d'Argent, petite fantaisie très facile	Op. 13.	Net. 2 »
--	---------	----------

MÉLODIES POUR PIANO ET CHANT

L'Absente (2 tons).	Net. 1 70
A l'Inconnue. (2 tons).	— 1 70
L'Allée d'Emeraude et d'Or (2 tons).	— 1 70
Alleluia (2 tons).	— 1 70
Amertume (2 tons).	— 1 70
Amoroso. (2 tons).	— 1 70
Amour d'automne. (2 tons).	— 1 70
L'Amour captif (3 tons).	— 1 70
L'Anneau d'argent (3 tons).	— 1 35
Au Firmament. (2 tons).	— 1 70
Au Pays bleu (3 tons).	— 1 70
Auprès de ma Mie (2 tons).	— 1 70
Avril s'éveille (2 tons).	— 1 70
Le Beau Chanteur (2 tons).	— 1 70
Berceuse. (2 tons).	— 1 35
Bleus (2 tons).	— 1 70
Bonne Humeur. (2 tons).	— 1 70
C'était en Avril. (2 tons).	— 1 70
Chanson espagnole. (3 tons).	— 1 70
Chanson forestière. (2 tons).	— 1 70
Chanson slave (2 tons).	— 1 70
Chanson triste. (2 tons).	— 1 70
Charme d'amour. (2 tons).	— 1 70
Colette (2 tons).	— 1 70
Console-moi (2 tons).	— 1 70
Con'e de Fées. (2 tons).	— 1 70
Couplets bachiques. (3 tons).	— 1 70
La Damoiselle. (2 tons).	— 1 70
Départ. (2 tons).	— 1 35
Les Deux Cœurs.	— 1 70
Les Deux Ménétriers, scène p ^r basse.	— 2 50
Dites-lui. (2 tons).	— 1 70
Espoir. (2 tons).	— 1 70
Ecrin (2 tons).	— 1 70
Exil. (2 tons).	— 1 70
Extase. (2 tons).	— 1 70

La Fiancée du Soldat	Net. 1 70
Fleur du Matin (2 tons).	— 1 70
Fleur jetée. (2 tons).	— 1 35
Fragilité (pour soprano)	— 1 70
L'Idéal (2 tons).	— 1 35
Immortalité (2 tons).	— 1 70
Infini (2 tons).	— 1 70
<i>Le même avec accomp. de violon.</i>	
Invocation	— 1 70
Jadis. (2 tons).	— 1 70
La plus jolie (2 tons).	— 1 70
Le Ciel est bleu (2 tons).	— 1 70
Madeleine	— 1 70
Madrigal. (2 tons).	— 1 70
Malgré nous. (2 tons).	— 1 70
Mandoline.	— 1 70
Ma première Lettre	— 1 70
Menuet	— 1 70
<i>Le même avec acc. de violoncelle.</i>	
Mirage (2 tons).	— 1 70
Mon Cœur chante (2 tons).	— 1 70
Mots d'amour (2 tons).	— 1 70
N'est-ce pas ? (2 tons).	— 1 70
Nice la Belle (2 tons).	— 2 »
Le Noël des oiseaux. (2 tons).	— 1 70
Nous nous aimions. (2 tons).	— 1 70
Nuit d'Été. (2 tons).	— 1 70
Nuit étoilée (2 tons).	— 1 70
L'Orgue.	— 1 70
Partout (2 tons).	— 1 70
Petits Cœurs (2 tons).	— 1 70
Plaintes d'amour. (2 tons).	— 1 70
Portrait (2 tons).	— 1 70
<i>Le même avec accomp. de flûte.</i>	
Pourquoi. (2 tons).	— 1 70
Les Présents. (3 tons).	— 1 70

Ravana	Net. 1 70
Refrain de Novembre (2 tons).	— 1 70
Le Rendez-vous. (2 tons).	— 1 70
Ressemblance. (2 tons).	— 1 70
Reste. (3 tons).	— 1 70
Rêves défunts. (3 tons).	— 1 70
Rêve d'un soir (2 tons).	— 1 35
<i>Le même avec acc. de violoncelle.</i>	
Les Rêves. (2 tons).	— 1 70
Ritournelle (3 tons).	— 1 70
Ronde d'amour	— 1 70
Roulis des Grèves. (2 tons).	— 1 70
Sans amour (3 tons).	— 1 70
Serenata	— 1 70
Si j'étais Jardinier. (2 tons).	— 1 70
Sommeil d'enfant (2 tons).	— 1 70
Son nom (2 tons).	— 1 70
Souhait	— 1 70
Sur la plage (2 tons).	— 1 70
Toi ! (2 tons).	— 1 35
Ton Sourire. (3 tons).	— 1 70
Les Trois Baisers. (2 tons).	— 1 70
Tu me dirais (2 tons).	— 1 70
Veux-tu ? (2 tons).	— 1 70
Viatique. (2 tons).	— 1 70
Viens mon bien-aimé (2 tons).	— 1 35
Vieux Portrait.	— 1 70
Voisinage.	— 1 70
1 ^{er} Recueil de 20 mélodies (voix élevées)	— 10 »
— (voix graves)	— 10 »
2 ^e Recueil de 20 mélodies (voix élevées)	— 10 »
— (voix graves)	— 10 »
3 ^e Recueil de 20 mélodies (voix élevées)	— 10 »
— (voix graves)	— 10 »
Les Amazones, symphonie dramatique, partition, piano et chant.	— 10 »

Duos avec Accompagnement de Piano pouvant se chanter en chœur

Barcarolle (mezzo-sop. et baryt.). Op. 62.	Prix net 2 50
Les Fiancés. — — — — — 68.	2 50
L'Angelus — — — — — 69.	2 50
Marthe et Marie. (sop. et mezzo ou contr ^o)	— 64. 2 50
Duo d'Etoiles. (soprano et mezzo)	— 71. 2 50
A travers bois. (sop. et ténor ou bar.)	— 63. 2 50
Le Pêcheur et l'Ondine — — — — — 70.	2 50
Nocturne pyrénéen (contralto et basse).	— 65. 2 50
Joie d'aimer (baryt. et mezzo-sop.). — 102.	2 50
<i>Chaque Duo, chant seul. . . » 50 net.</i>	

○ Chœurs pour voix de femmes ○ avec soli PIANO et CHANT

Les Feux de la Saint-Jean. (3 voix ég.). Op. 44.	Prix net 2 50
Sous l'aile blanche des voiles (2 voix ég.). — 45.	2 50
Pardon breton. (3 voix ég.). — 46.	2 50
Noce hongroise (3 voix ég.). — 47.	2 50
Noël des marins. (3 voix ég.). — 48.	2 50
Les Filles d'Arles (2 voix ég.). — 49.	2 50
Aux Dieux Sylvains. (voix de femmes). — 100.	3 »
<i>Parties de chœur séparées en partition</i>	
<i>Chaque Chœur. . . » 50 net.</i>	

○ Chœurs pour voix de femmes ○ sans soli PIANO et CHANT

Poèmes évangéliques :		Prix net
N° 1. L'Etoile. (pour voix ég.). Op. 99.	2 50	
— 2. Les Humbles	— 2 »	
— 3. Les Pêcheurs	— 2 50	
— 4. La jeune Fille.	— 2 »	
— 5. Les petits Enfants	— 2 »	
— 6. Sainte Madeleine	— 2 50	
<i>Parties de chœur séparées en partition</i>		
<i>Chaque Chœur. . . » 50 net.</i>		

○ ○ Musique Instrumentale ○ ○

ORGUE	
Prélude.	Op. 78. 2 50
PIANO ET VIOLON	
Pastorale Enfantine (transcription).	Op. 12. 1 70
Capriccio, dédié à Marsick.	— 18. 3 »
Sérénade (J. Cottin)	— 29. 2 50
La Chaise à porteurs.	— 55. 2 »
Chant du Nord.	— 96. 2 50
Rondeau	— 97. 2 50
Chanson Espagnole	— 2 50
Ritournelle.	— 2 »
PIANO ET VIOLONCELLE	
Pastorale Enfantine (transcription).	Op. 12. 1 70
La Chaise à porteurs.	— 55. 2 »
FLUTE ET PIANO	
Concertino (Morceau de concours).	Op. 107. 3 »
PIANO ET MANDOLINE	
Chanson Napolitaine (mandoline et piano).	— 2 »
Pierrette. { Mandoline et guitare	» 35
Sérénade. { Partie de 2 ^e mandoline	» 35
Sérénade. { Partie de mandole.	» 35
Sérénade.	Op. 29. 2 »
PIANO, VIOLON ET VIOLONCELLE	
Deuxième trio.	Op. 34. Net. 8 »

○ ○ ○ ○ ○ MUSIQUE D'ORCHESTRE ○ ○ ○ ○ ○

Callirhoë, suite d'orchestre, Op. 37 (in-4^e):	
1. Prélude. — 2. Pas des Echarpes.	
3. Scherzettino. — 4. Pas des Cymbales.	
Partition d'orchestre	Net. 10 »
Parties d'orchestre	— 25 »
Parties supplémentaires, chaque	— 2 »
Pas des Cymbales, Op. 37 (in-4^e):	
Partition.	Net. 5 »
Parties d'orchestre	— 10 »
Parties supplémentaires, chaque	— 1 »
Concertstück, Op. 40 (format in 4^e):	
Partition d'orchestre	Net. 10 »
Parties d'orchestre	— 20 »
Parties supplémentaires, chaque	— 1 50
MUSIQUE D'ORCHESTRE (format in-8^o)	
Pierrette, air de ballet :	
Partition d'orchestre	Net. 2 »
Parties d'orchestre	— 2 »
<i>Avec piano conducteur :</i>	
La Chaise à porteurs. — Rigaudon.	
Sérénade d'automne. — Idylle arabe.	
<i>Pour accompagner le chant :</i>	
○ ○ ○ Pardon breton ○ ○ ○	
Partition d'orchestre. Chaque, net.	1 »
Parties d'orchestre.	— 1 50
Petite suite. Parties d'orchestre. —	3 »