

à Monsieur Ch.V. ALKAN

Cinquième
CONCERTO

Pour **PIANO**

avec Accomp.^t d'ORCHESTRE

M.T.

PAR
ANT. RUBINSTEIN

OP:94

Le Piano seul..... Pr. Net: 8^{fr}

Le Piano d'Accompagnement (Réduction de l'Orchestre) Pr. Net: 6^{fr}

L'Orchestre en Parties séparées (En location)

Paris, ALPHONSE LEDUC, Editeur, 3, rue de Grammont

Propriété réservée pour tous Pays

5^{me} CONCERTO

ANT. RUBINSTEIN
Op. 94

5

All^o moderato

8

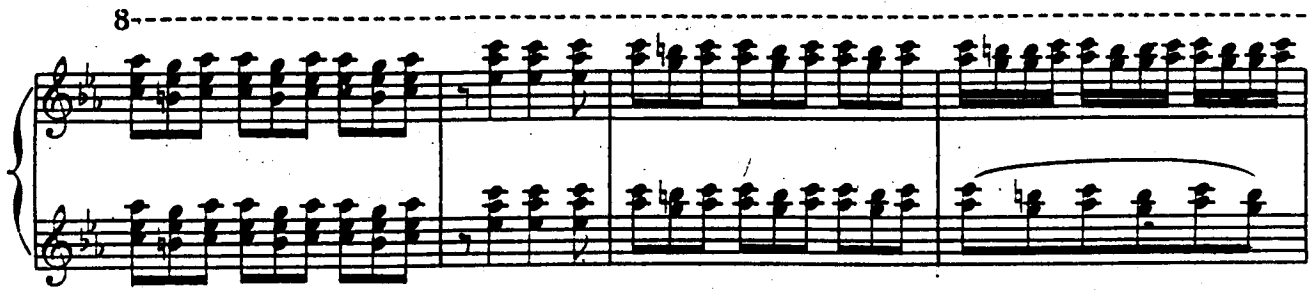

8

8

Tempo 1^o

A

8

f

f animato

G

mp

Più animato

f

H

f

Tempo I?

ritard.

a tempo

The second system continues the piece. It features similar melodic and harmonic structures. The right hand has a melodic line with a fermata marked with the number '8'. The left hand provides a steady accompaniment.

The fifth system shows a long, sweeping melodic line in the right hand, spanning across the system and ending with a fermata. The left hand accompaniment is visible below.

M

mf

7

8

8

7

8

8

mf

cresc.

mf

cresc.

mf

cresc.

8 8 *Animato* *Piano orch.*

Piano orch.

Piano orch.

Presto

27

f' appassionato

ritard.

Tempo I^o

f

8

Piano orch.
Andante

animato

mf

agitato

cresc.

stringendo

ritard

Tempo I'

C

Reco a poco animato

D

Allegro

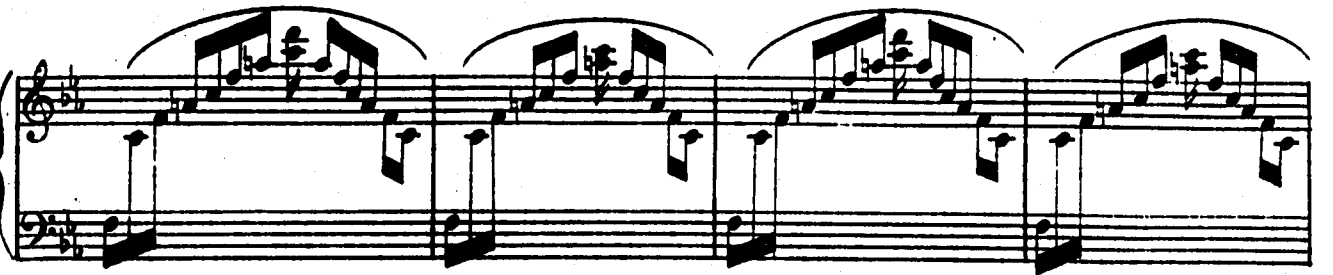
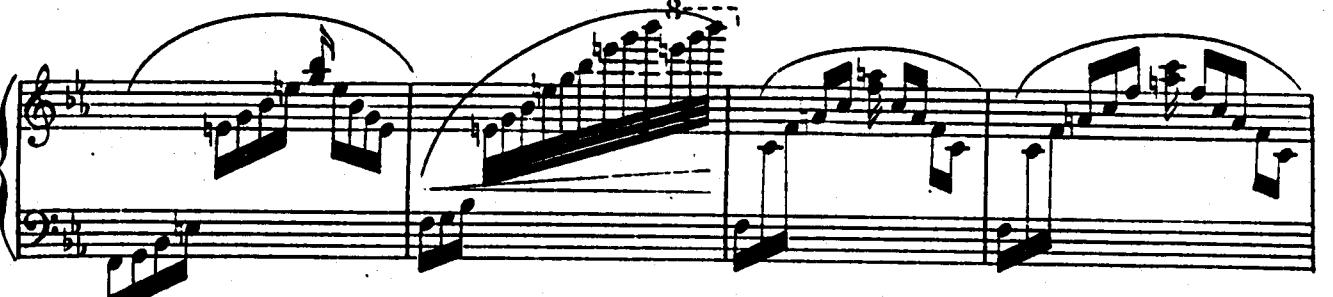
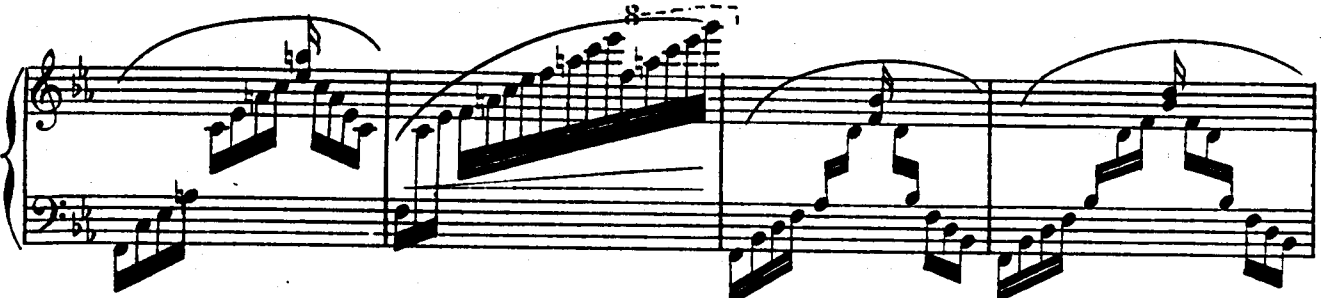
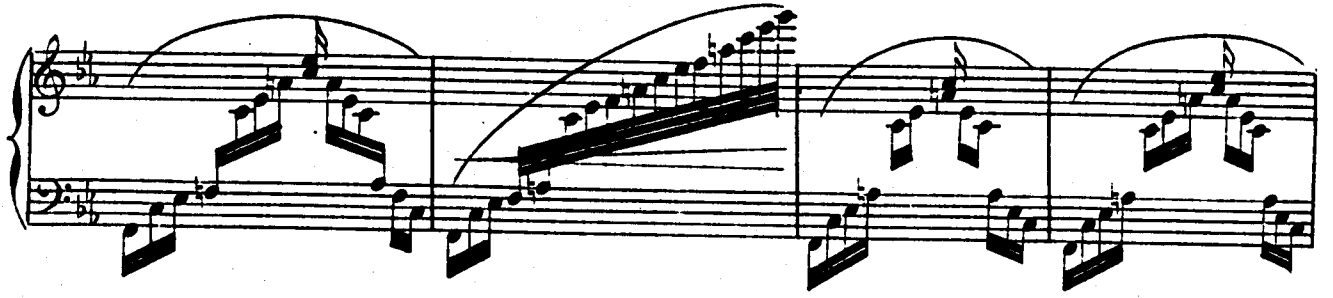

H

8-

animato

mf

Q *con espressione*

f *mf*

