

Sextuor. Corno 1^{mo}

(C.I. 88) 1

en Sa Minuetto Allegro

Nº 1.

[Dauprat, L.-F. Soutour N° 4]

No. 2. [Dauprat, h-f. sutow N^o 5]

Sibajja Eldagio

Ul. aigu. Introduction *No 3* [Dauprat, L-F. Sextour N^o 1]

Volti.

Moderato. Minuetto - in Ut aigw. No 4 [Dauprat, L-F. Sextour No 2]

4
Da capo del minuetto

Andante. Ut aiga.

Nº 5

[Dauprat, L.F : Sauter Nº 3]

Canto

p < >

Majeur 14

Sento 2 *dol.*

Tempo 1/2
Minerit dolce

dol.

Allegro moderato. Ut. aigu. No 6. : [Dauprat, L-F : Sexton No 6]

Staff	Annotations and Markings
1	5 (finger number), <i>mol</i> (molto)
2	5 (finger number), <i>mol</i> (molto), <i>cresc.</i> (crescendo)
3	5 (finger number)
4	2 (finger number), <i>mol</i> (molto)
5	<i>cres.</i> (crescendo), <i>cres</i> (crescendo)
6	1 (finger number), <i>mol</i> (molto)
7	<i>sempre forte</i> (always forte)
8	4 (finger number)
9	4 (finger number), 3 (finger number)
10	<i>p</i> (piano)

Empty musical staff.

Empty musical staff.

Empty musical staff.

Empty musical staff.

Empty musical staff.

Empty musical staff.

Empty musical staff.

[A. P. Berggreen: Kong Kristian lægger ned sit Sværd. Ukat.]

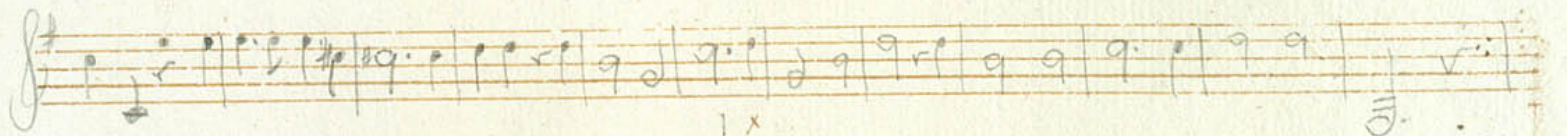
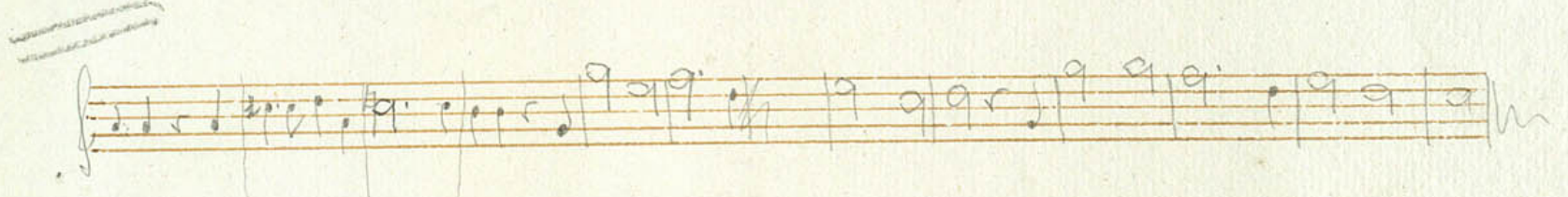
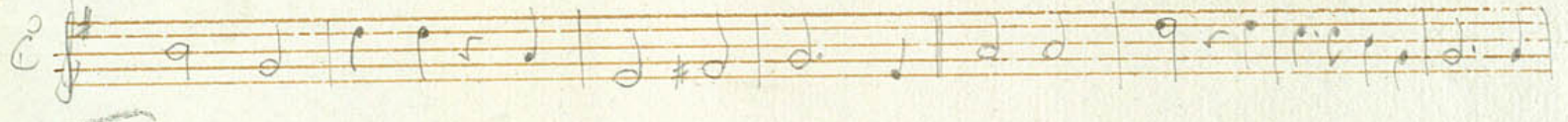
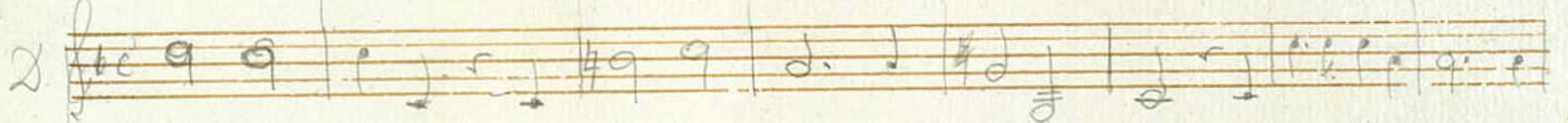
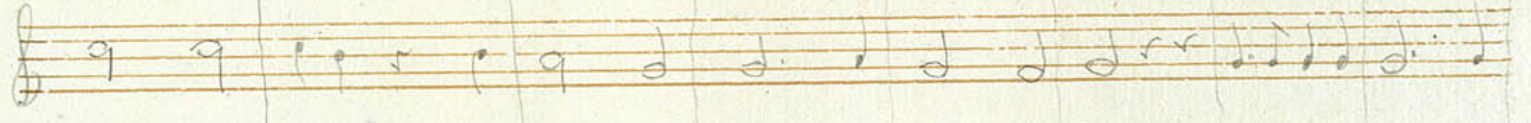
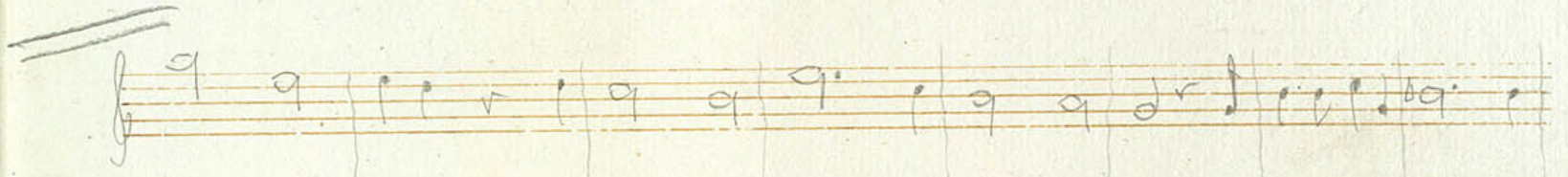
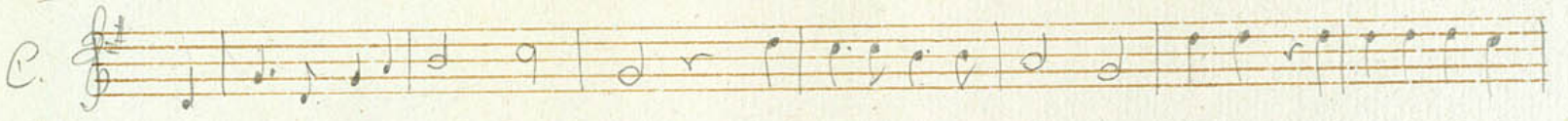
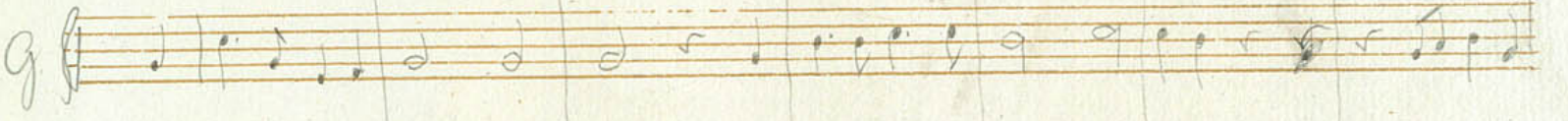
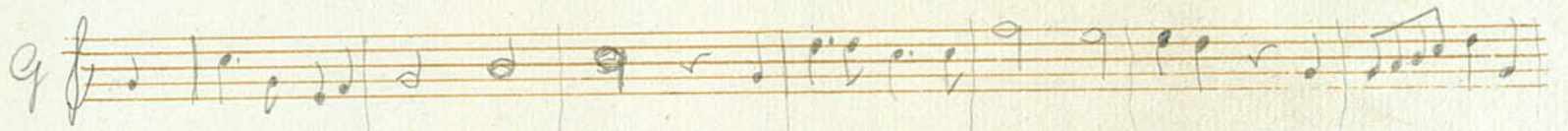

lx

o.

Schurzo

Ind 154260

Sextuor. Corno 2^{do}

(C 588) 1

N^o 1

en Sol

Minuetto Allegro

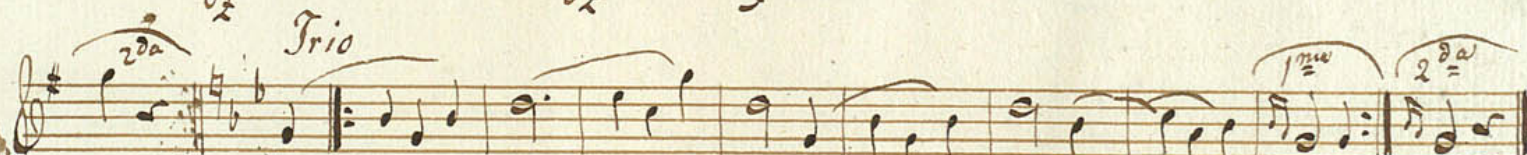
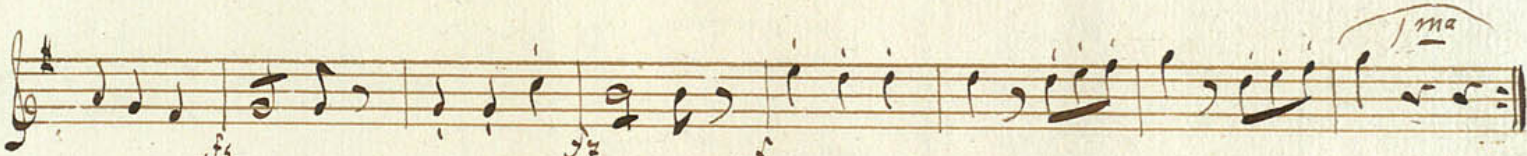
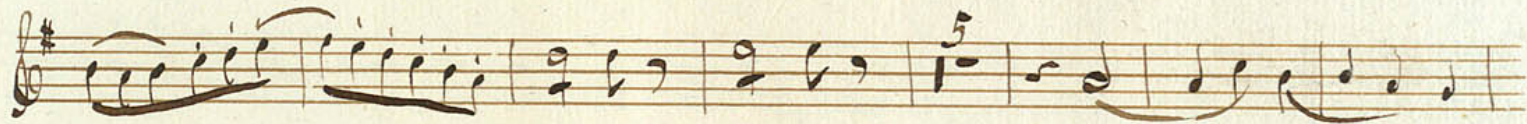
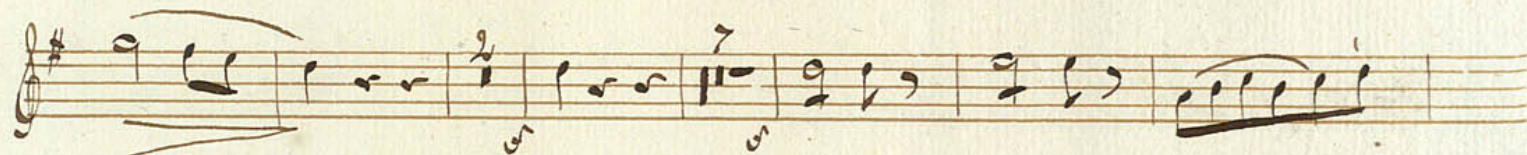
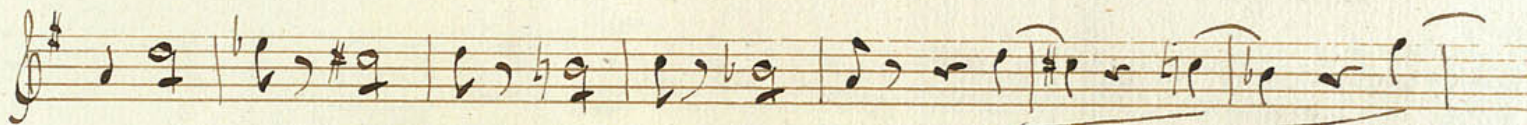

Trio

Dalle Legato

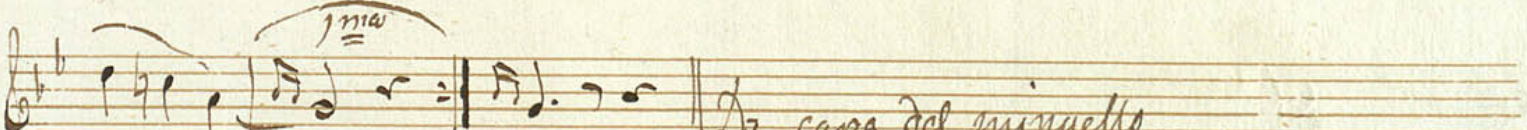

Da capo del minuetto

Fa Adagio

N^o 2.

Sol. Introduction.

No. 3

Lento

All. risol.

dol

Tr

canto

cresc. poc. a poc.

Molli

Minuetto en Sol. N.º 4.

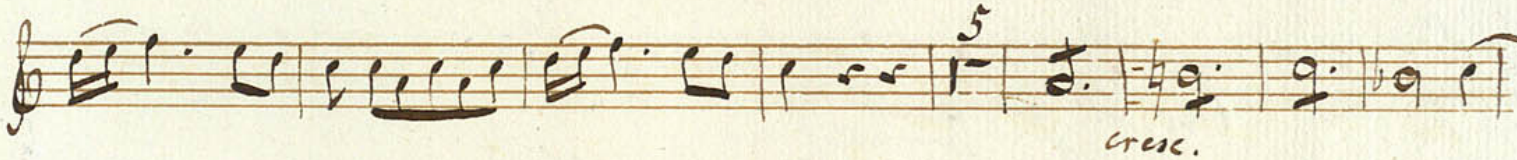
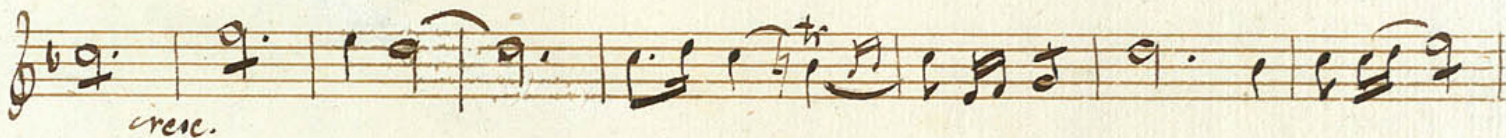

Andante
N^o 5

Sol.

3
dol
mf
4
dol
f
Majeur 14 Lento
Tempo 1mo
p
2
tr 2

Allegro Moderato. en Sol.

N^o 6.

9
9
9

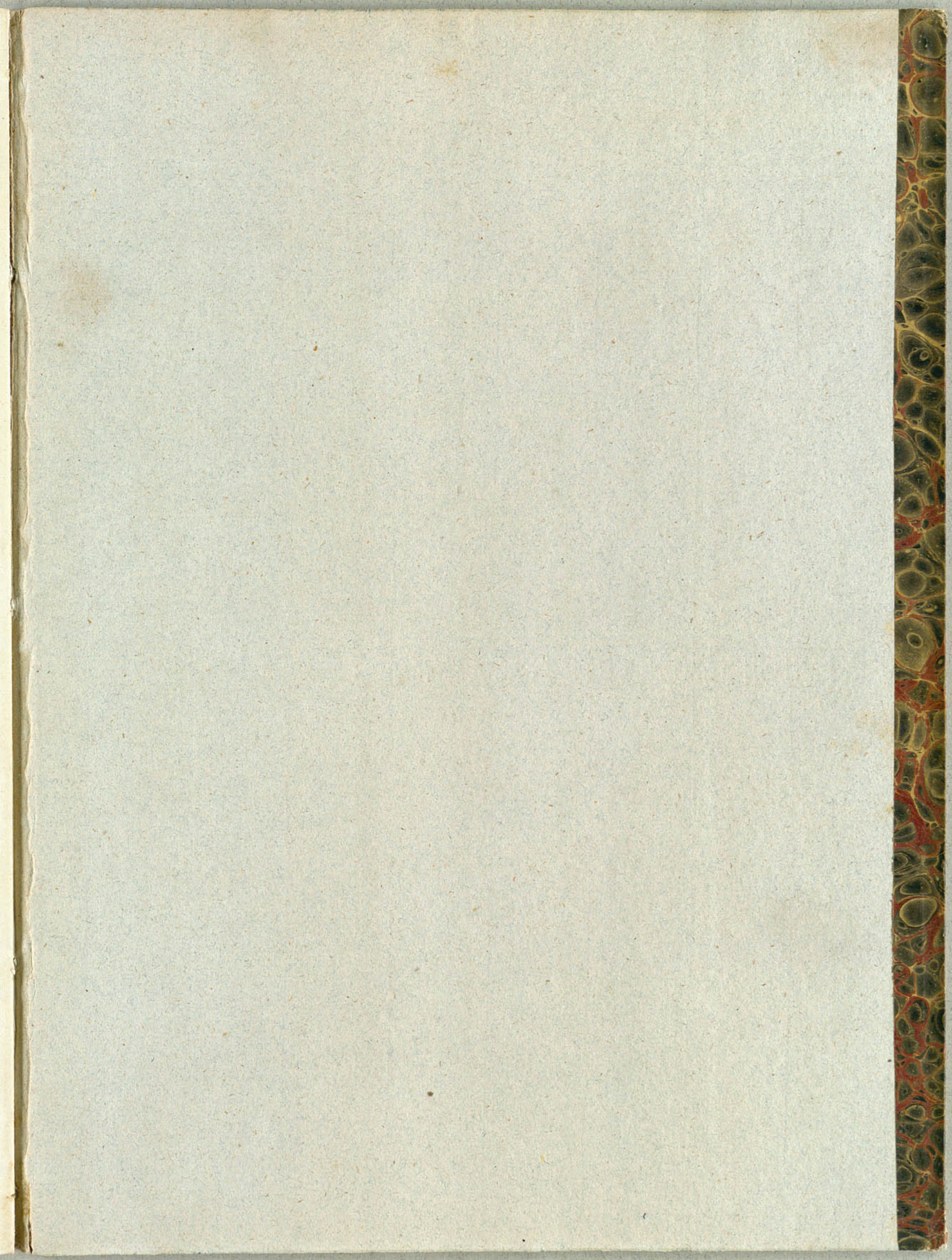

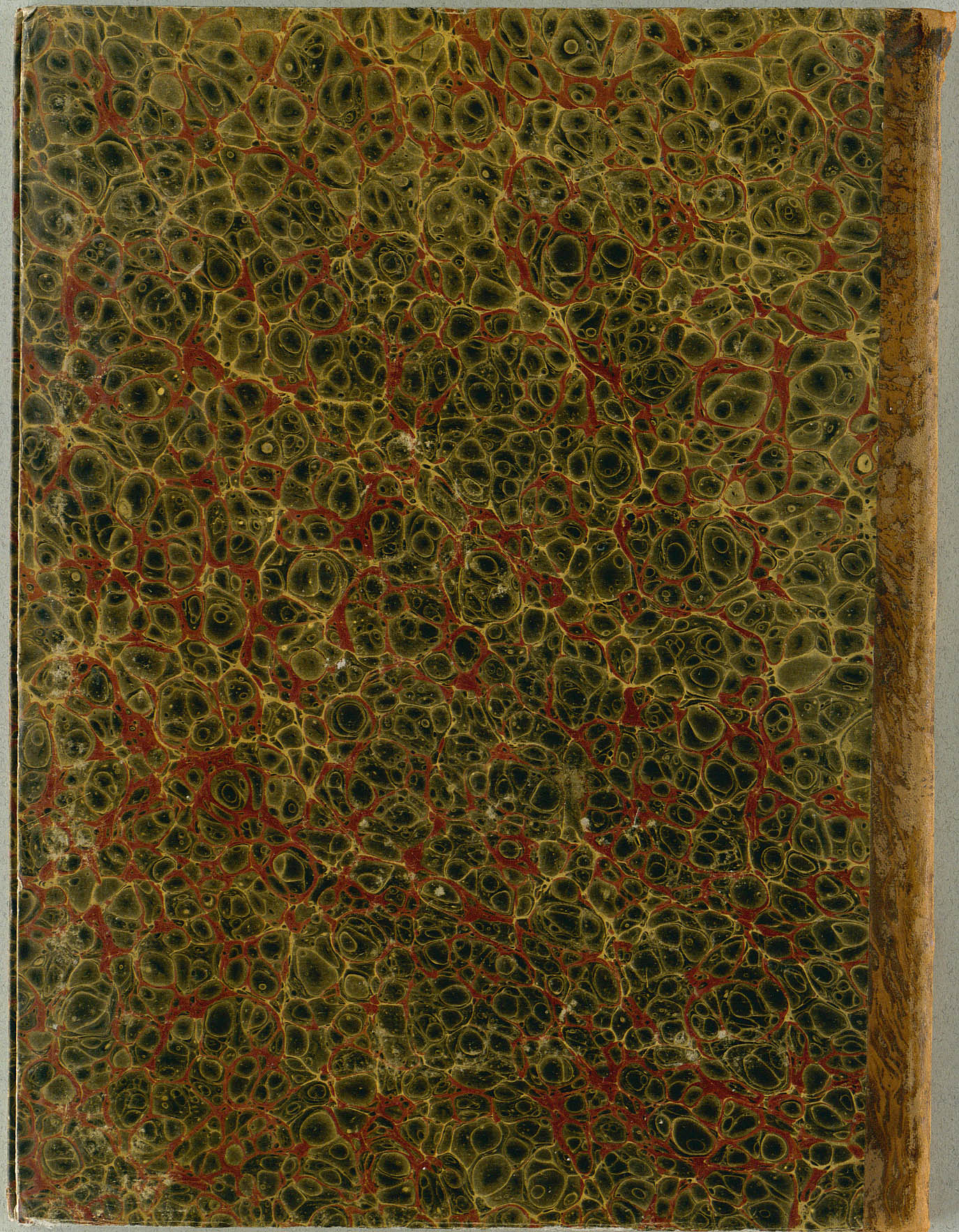

Sextuor. Horno 3^{me}

(C.I.P.)

N^o 1.

en Miq Minuetto Allegro

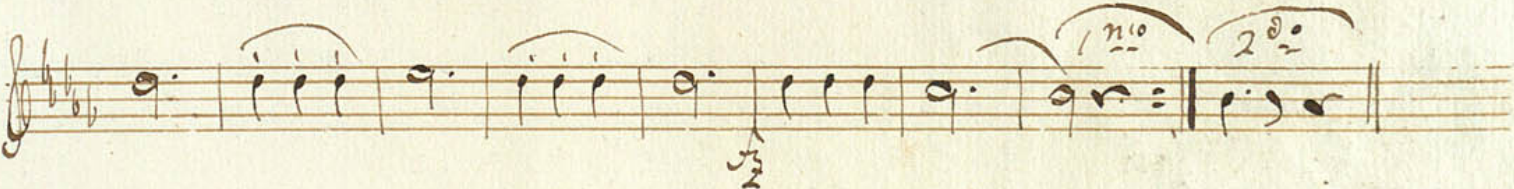
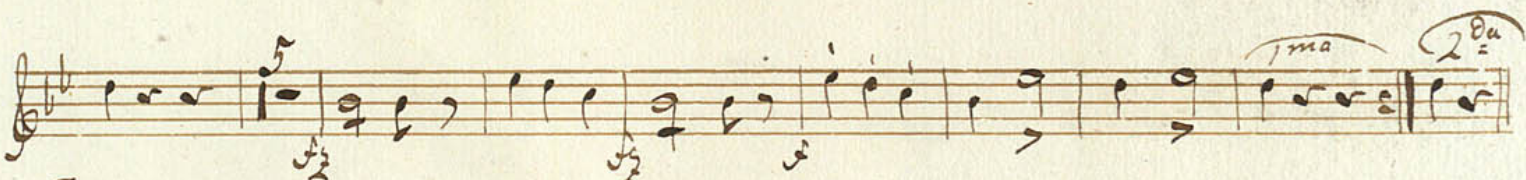
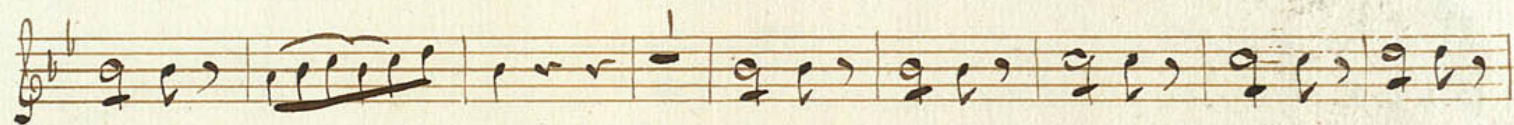
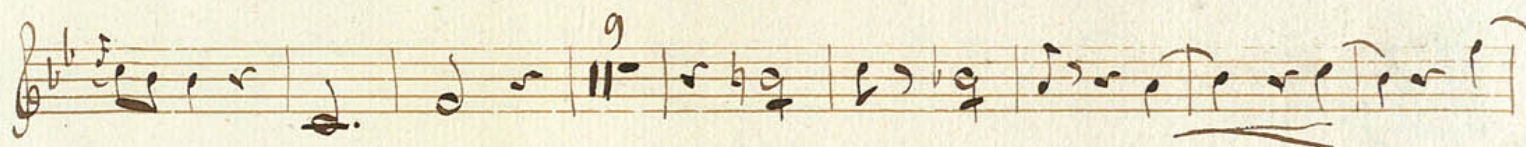
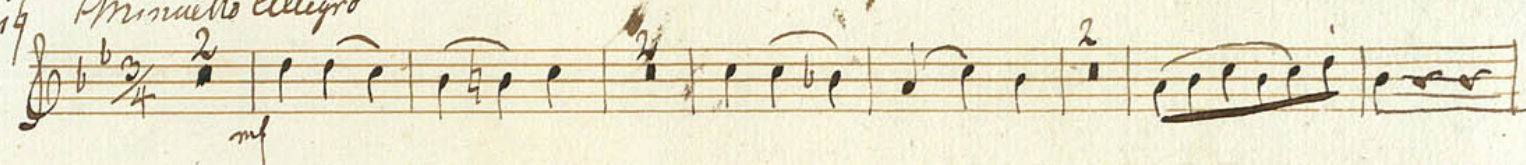

Mit Adagio

No 2

Fa

Introduction

No 3

Lento

1

Volti.

Volte.

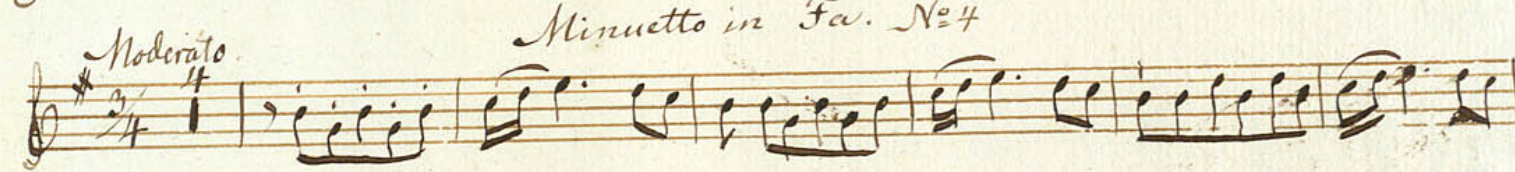
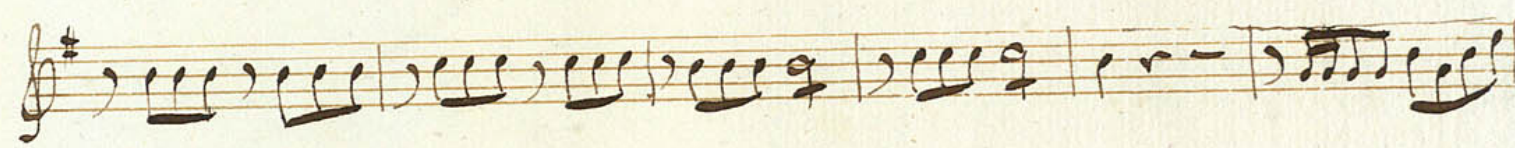

Minuetto in Fa. No 4

cresc

Trio

tempo simile

sp sp

Da capo del minuetto.

Andante

No 5.

en Mi 4

mf

mf

mf

Dol.

Three empty musical staves at the bottom of the page, consisting of five-line systems without any notation.

Allegro Moderato. en Fa

Nº 6.

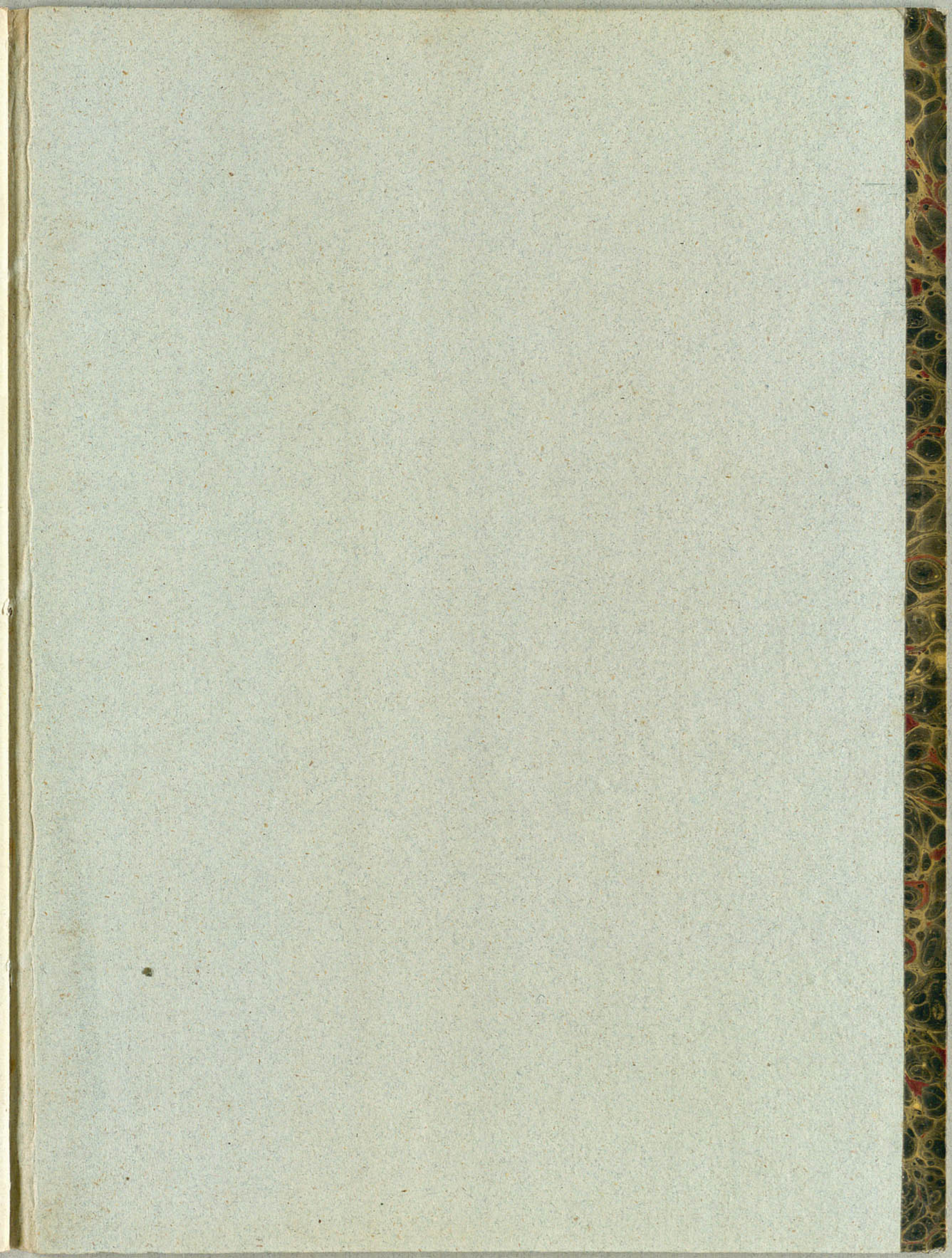

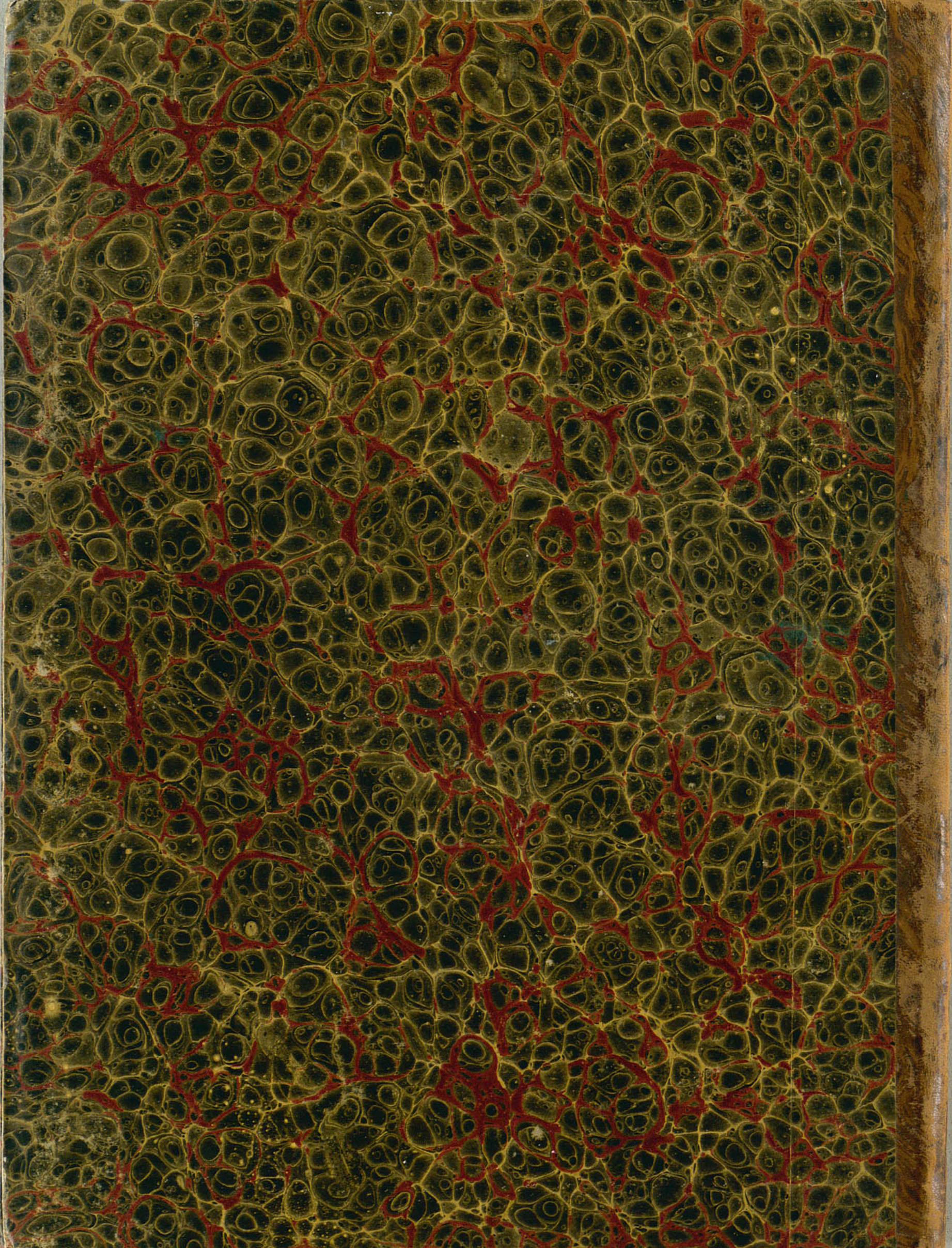

Sextuor. Corno 4^{me}
N^o 1.

(0588)

Minuetto Allegro

Fav. Adagio

Fa Introduction

No. 3.

Lento

Volt. Sabito

Minuetto

Moderato. in Fa. No. 4

3

2

5

Trio

Tempo simile

dolce

Da capo del minuetto.

Andante.

No. 5.

en Mi 4

Alllegro moderato en Sol.

N^o 6.

Molti-subito

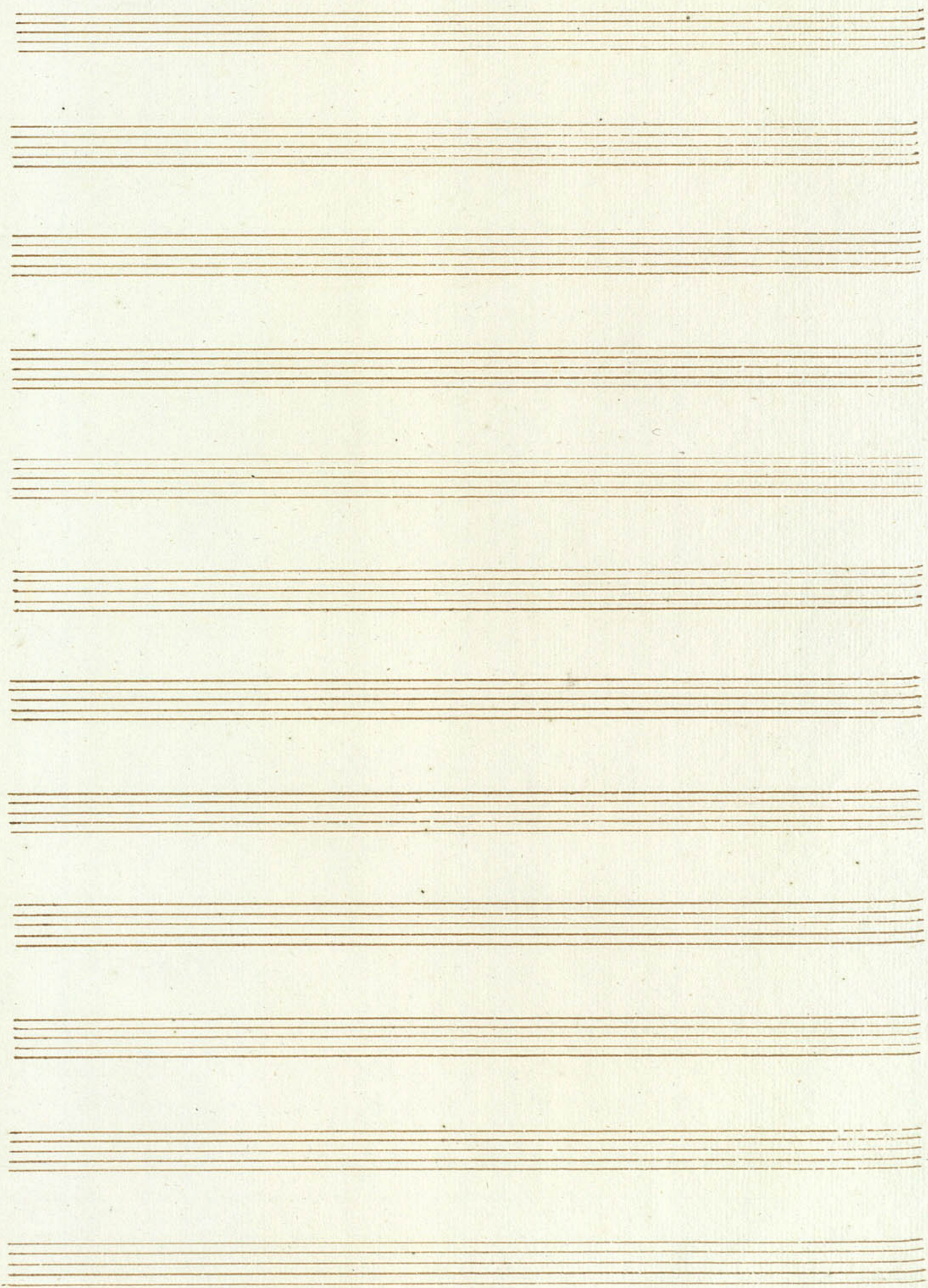

Sextuors

Corno 5^{me}

W. 1. 8

Box. A. 33. 2011

1915-16, No 1771

Septuor. Corno 5^{mo}

(C. 2. 18)

N^o 1.

en Sol Minuetto Allegro

Mib. Aldagio

Pie Introduction
Lento

No. 3.

Vol. 3.

Minuetto.

Nº 4.

Moderato in Re.

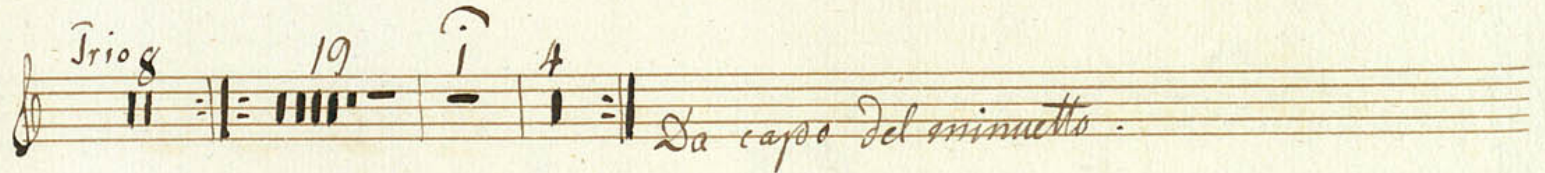
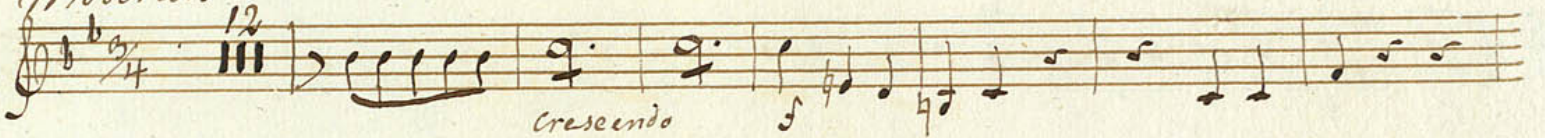

Andante.

No 5.

en Pié.

Allegromoderato. en Ré. No 6.

V. J.

1 *owert.*

p

cresc.

p

ow.

3 *p*

7 *p*

cresc

2

2

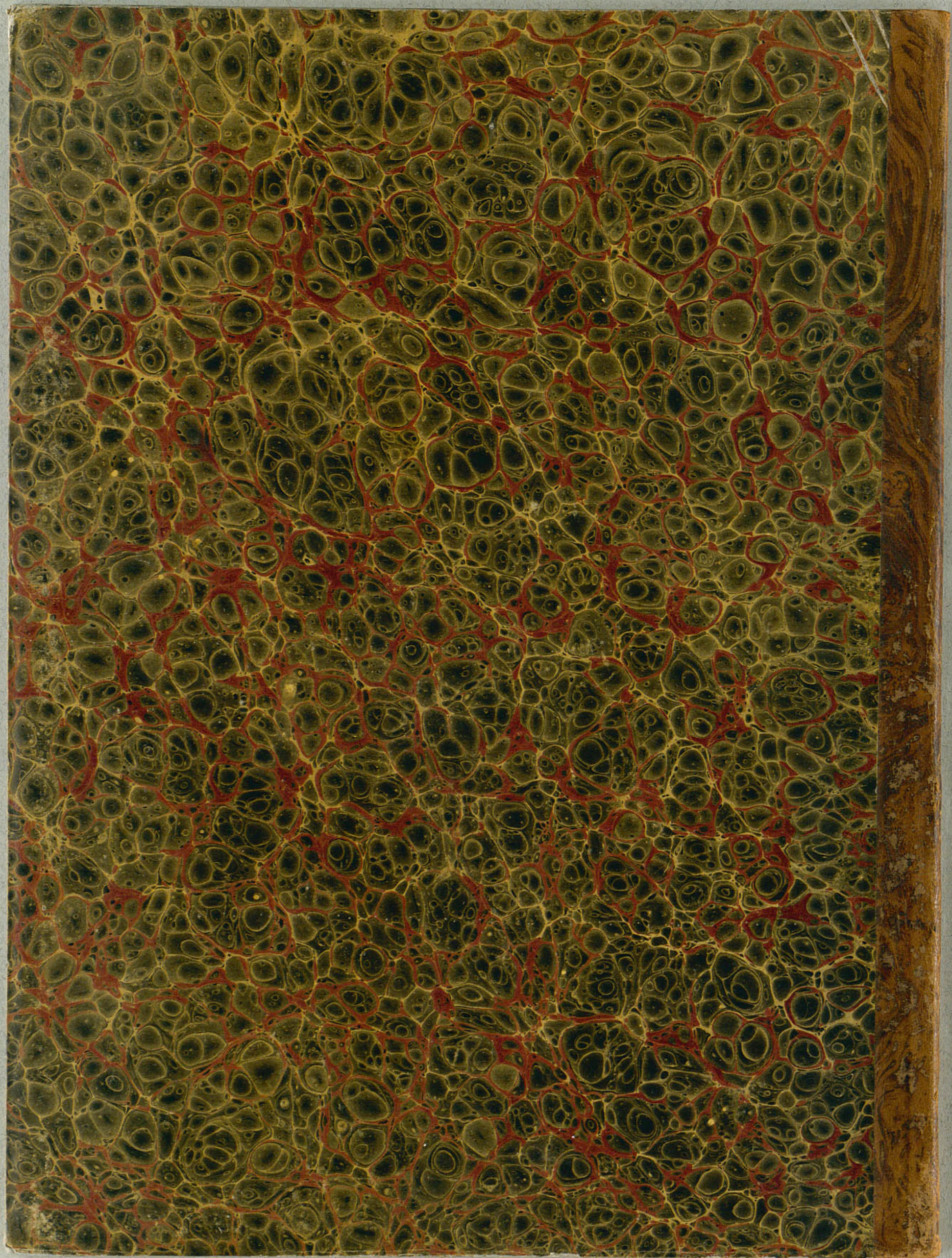

Sextuors

Corno 6^{me}

W 18

Box A. 31. 2011

1915-16, No 1777

Vol 1

Sextuor Corno 6^{mo}

(C.I. 88)

Minuetto Allegro

en Ré

Sib grave. Adagio No 2

Utg. Introduction No. 3.
Lento

Volto labile

Minuetto.

Nº 4

Moderato. Ut. grave.

V. f.

sempre forte

2

p

2
dol *forte* *p*

1
1
cresc

1

Trio *4*
3/4
sp

dolce

3

cresc *dol*

Empty musical staff

Empty musical staff

Empty musical staff

Empty musical staff

Da Capo. del Minuetto.

Andante

en Ut grave.

N^o 5.

Alllegro moderato. en Ut grave *N^o 6.*

V. I.

