

# Chorale Prelude

(Allein zu dir, Herr Jesu Christ)  
for Trumpet & Organ

Score (01':36")

Gottfried Ernst Bestel (1654 - 1732)  
Arr. Michel Rondeau

Moderato ♩ = 60

Trumpet in C

Organ

C Tpt.

Org.

C Tpt.

Org.

Chorale Prelude - Bestel - Score

C Tpt.

Org.

C Tpt.

Org.

C Tpt.

Org.

# Chorale Prelude

(*Allein zu dir, Herr Jesu Christ*)  
for Trumpet & Organ

## Trumpet in C

Gottfried Ernst Bestel (1654 - 1732)  
Arr. Michel Rondeau

Moderato ♩ = 60

# Chorale Prelude

*(Allein zu dir, Herr Jesu Christ)*

*for Trumpet & Organ*

## Trumpet in Bb

Gottfried Ernst Bestel (1654 - 1732)

Arr. Michel Rondeau

Moderato ♩ = 60

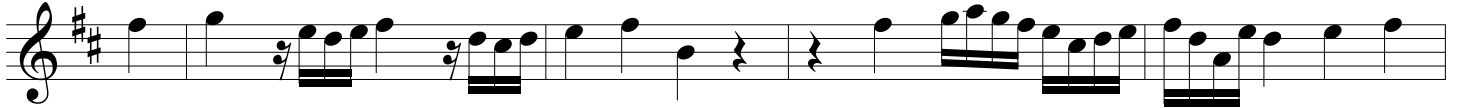
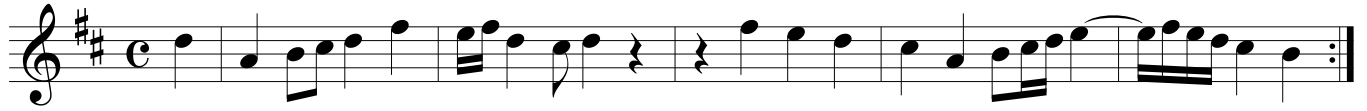

# Chorale Prelude

*(Allein zu dir, Herr Jesu Christ)*

*for Trumpet & Organ*

## Trumpet in D

Gottfried Ernst Bestel (1654 - 1732)

Arr. Michel Rondeau

Moderato ♩ = 60

# Chorale Prelude

(Allein zu dir, Herr Jesu Christ)  
for Trumpet & Organ

## Organ

Gottfried Ernst Bestel (1654 - 1732)  
Arr. Michel Rondeau

Trumpet in C

Moderato ♩ = 60

Organ

C Tpt.

Org.

C Tpt.

Org.

Chorale Prelude - Bestel - Organ

C Tpt.

Org.

C Tpt.

Org.

C Tpt.

Org.