

FRANCISCI BÜHLER

Ecclesiae Cathedralis Augustanae Capellae Magistri

# SEX MISSÆ.

OPUS I.

Flauto II.

MISSA I.

*Andante.*

**K** - yrie.

*All.*

**G** - loria.

*Andante.*

**C**redo.

*Adagio.*

*Allò.*

**S**anctus. Pleni.

*Allegro*

**Benedictus.**

*Andante.*

**A**gnus Dei.

M I S S A II.

*Adagio.*

**K**yrie.

*Allò.*

**G**loria.

*Moderato.*

- redo.

*Adagio.*

- anctus

*Allò.*

I. Benedictus.

Fine.

Da Capo al Segno.

*Andante.*

II. Bened. *p*

Fine.

Da Capo.

*Adagio.*

# MISSA III.

*Andante.*

**K** - yrie.

*Allo.*

**G** - loria.

*Andante.*

**C** - redo.

*Adagio.*  
S - anctus. *p*

*Allo.*  
Pleni. *f*

*Andante.*  
Benedictus. *f*

Da Capo

*Larghetto.*  
A - gnus Dei. *f*

M I S S A I V.

*Adagio non tanto.*  
K - yrie. *f*

V. S.

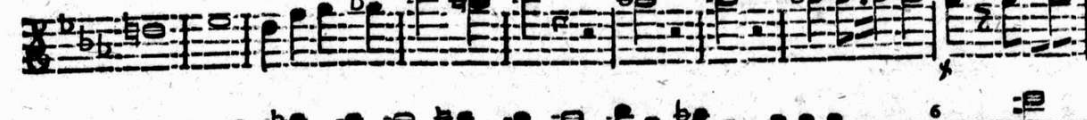
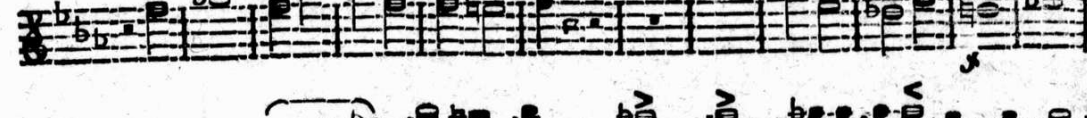
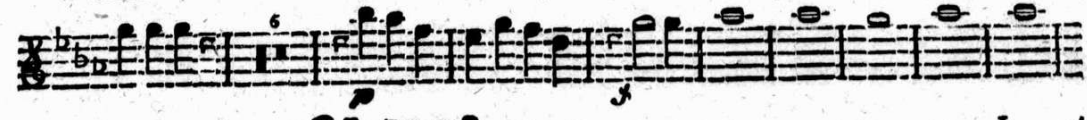
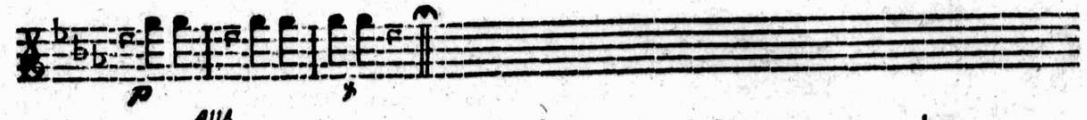

*Andante.*

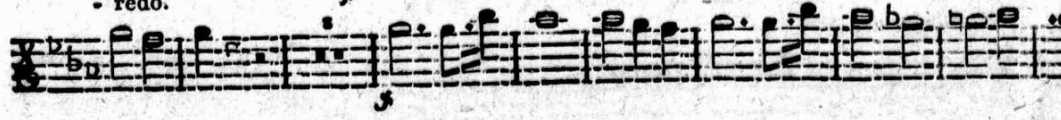

*Adagio.*

*Allò.*

- anctus. *f* Pleni. *f*

*Andante.*

Benedictus. *p*

Da Capo.

*Larghetto.*

gnus Dei. *f*

v. s.

# MISSA V.

*Larghetto.*

The 'Kyrie' section begins with a large 'K' on the first staff. The music is in 3/4 time and features a variety of note values and rests. The first staff is labeled 'Kyrie.' and includes dynamic markings like 's' and 'p'. The following six staves continue the musical piece with similar notation and dynamics.

*Allegro vivace.*

The 'Gloria' section begins with a large 'G' on the first staff. The music is in 3/4 time and is more rhythmic than the 'Kyrie'. The first staff is labeled 'Gloria.' and includes dynamic markings like 's' and 'p'. The following three staves continue the musical piece with similar notation and dynamics.

*ff* mo.

*Andante.*

*Dolce Cantabile.*

*Larghetto,*

Benedictus.

*Poco Adagio.*

**A**gnus Dei.

*Almo.*

---

MISSA VI.

Tacet.