

M3 125
322

Sonata

Violoncello

Wd 2402-66

Francesco Maria Veracini
(1690-1768)
Op. 2 Nr. 1

TOCCATA

Adagio, e come stà*)

3 *mf* *s.* *s.* *s.*

10 *s.* 1 2 3 4 **Presto** 11

29 **Adagio, Piano, e Staccato**
Viol. **Adagio** *mf* 2

36 **Presto** 11 **Adagio, Piano, e Staccato**
Viol. *mf*

51 **Adagio** *mf* 2 *mf*

CAPRICCIO I

Allegro ma non presto

4 Viol. *f*

10

15

20 2

*) „Wie es steht“, d. h. ohne Verzierungen!

27 

31 

35 

39 

43 

47 

51 

55 

59 

63 

Violoncello

68

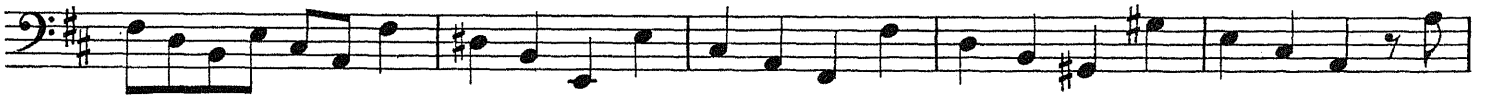

73

77

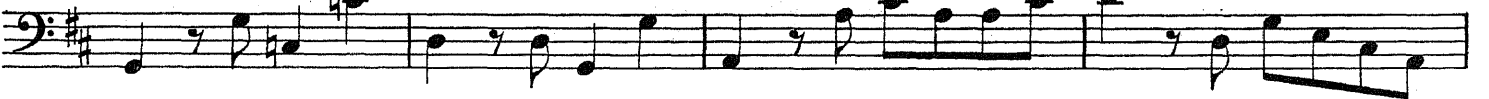

81

85

90

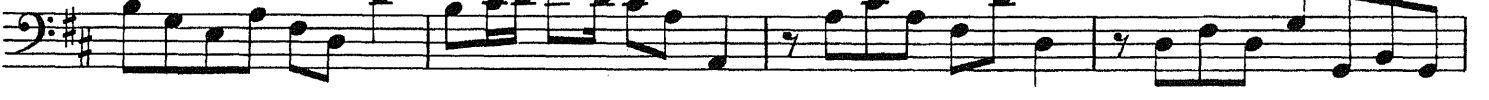

94

98

102

108

Violoncello

Allegro

8

16

24

33

42

50

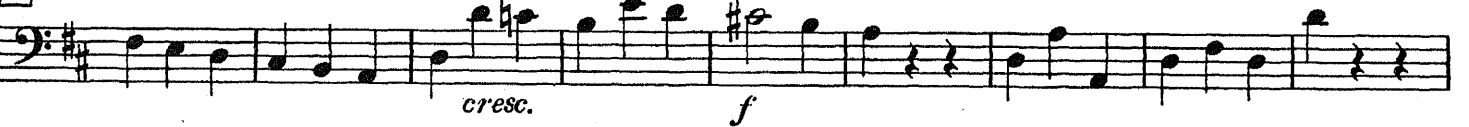

59

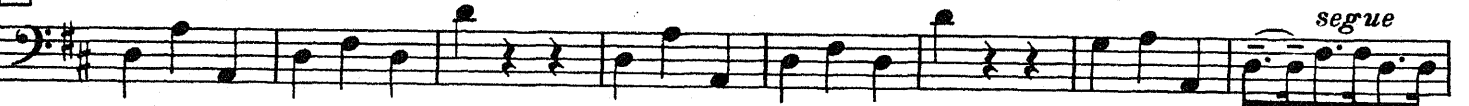

67

EPILOGO DELLA TOCCATA

Largo, e Nobile

Violoncello

4

7

12

15

19

21

26

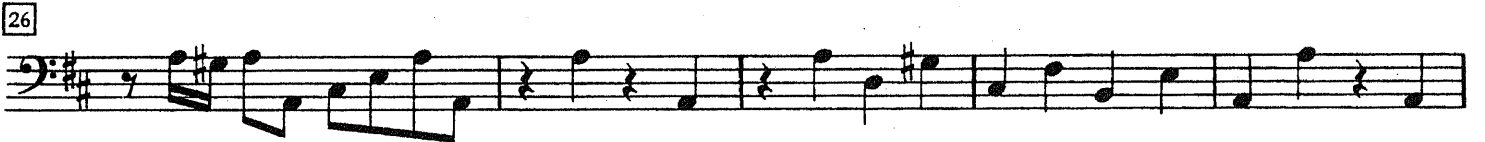

31

36

40

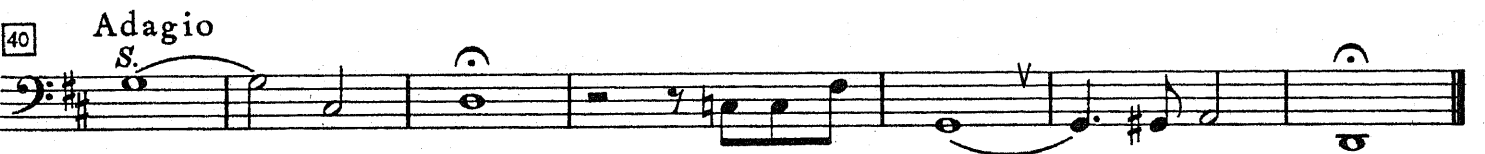

CAPRICCIO II

Allegro, e Brillante

Viol.

22

Violoncello

136

Più Allegro

145

153

163

175

187

197

208

219

230

238

