

A. Fischer

Six

QUATUORS

Concertante

A Deux Violons Alto Et Basse

Composés

Par

M^r Cambini

1746 - 1825

Œuvre

Op. 144 No. 1. ^{1^{re}} Edition Prix 9^{fr}

A. PARIS.

Chez le S^r Sieber musicien rue S^t Honoré à l'Hotel D'Abbaye Ancien
Grand Conseil ou l'on trouve plusieurs nouveaux ouvrages : Sieber
A. P. D. R.

4 Mus. pr. 65926

28104/1940

Op. 5

I.
QUARTETTO

Allegro

Violino Primo.

Violino Primo.

Op. 8

4

II.
QUARTETTO

Allegro

Violino Primo.

- Staff 1:** Starts with a *dol.* (dolce) marking and contains several trills (*tr*).
- Staff 5:** Marked *Solo.* and features a prominent triplet pattern.

Violino Primo.

Rondo dol.

All. Moderato.

dol.

F

dol.

F

Smorz.

dol.

dol.

Minore.

P

F

P

F

P

Majore

dol.

tr

1

3

cres

cres P

tr

tr

No 9

6

III.
QUARTETTO

Allegro. Violino Primo.

No. 10

8

IV. QUARTETTO

Allegro. Violino Primo

Violino Primo

N^o II

10

Violino Primo.

V.
QUARTETTO

All.^o Moderato.

Violino Primo.

Eleventh staff of music with dynamic 'dol.' and ending with 'au Rondo'.

Twelfth staff of music with tempo marking '2. e Vari.' and 'Minore con espressione'.

Thirteenth staff of music with dynamic 'cres' and 'P'.

Fourteenth staff of music with dynamic 'P' and 'cres'.

Fifteenth staff of music with dynamic 'cres' and 'P' and ending with 'au Rondo'.

Op. 12

12

VI.
QUARTETTO

Allegro. Violino Primo.

- Staff 1:** Starts with a *dol.* (dolce) marking, followed by a trill (*tr*) and a crescendo (*cres*). It features several triplet markings (*3*).
- Staff 2:** Continues with *cres* and *P* (piano) markings.
- Staff 3:** Includes *M.F.* (mezzo-forte) and *dol.* markings.
- Staff 4:** Features *cres* and *M.F.* markings.
- Staff 5:** Includes *SF* (sforzando) and *F* (forte) markings.
- Staff 6:** Contains a trill (*tr*) and *F* marking.
- Staff 7:** Starts with *dol.* and *P* marking.
- Staff 8:** Includes *dol.*, *Smorz* (ritardando), and *F* marking.
- Staff 9:** Features *dol.* and *P* markings.
- Staff 10:** Includes *dol.* and *F* markings.
- Staff 11:** Contains *cres* and *SF* markings.
- Staff 12:** Includes *tr* and *SF* markings.
- Staff 13:** Features *SF*, *P*, and *F* markings.
- Staff 14:** Ends with *SF* and *F* markings.

The piece concludes with a double bar line and a sharp sign (#).

Violino Primo.

in espressione
Moderato
Fin. 1^{re} Variation.
2^{me} Vari. Minore
3^e Vari. Solo
on reprend le 1. si l'on veut

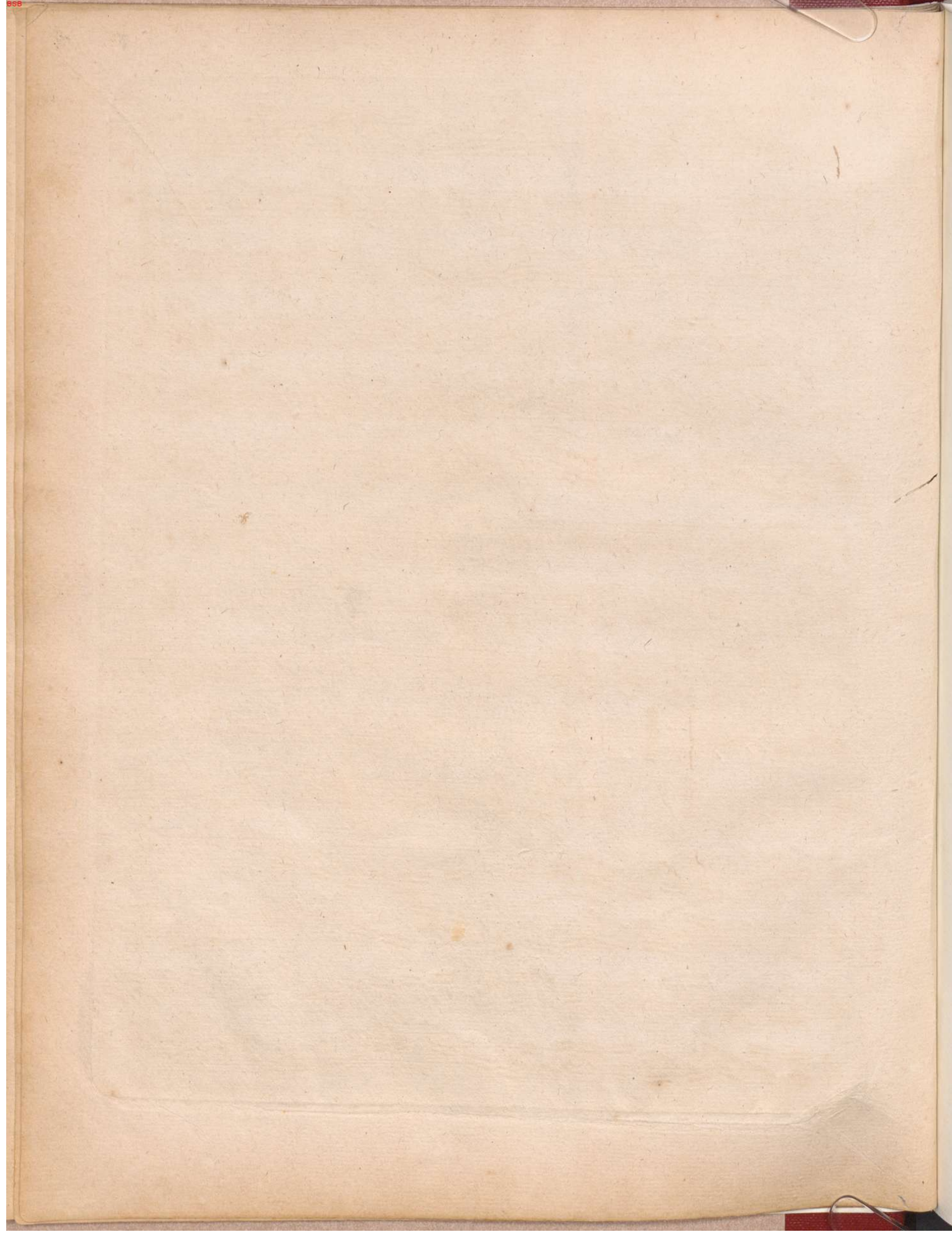

2. Violine

Six

QUATUORS

Concertante

A Deux Violons Alto Et Basse

Composés

Par

M^r Cambini

Oeuvre

Prix .9.[#]

A. PARIS.

Chez le S^r Sieber musicien rue S^t Honoré à l'Hotel D'Aigre Ancien
Grand Conseil ou l'on trouve plusieurs nouveaux ouvrages ;

A . P . D . R

no 7 4 Mus. pt. 65 926

2

Violino Secondo.

I.
QUARTETTO

Allegro.

Violino Secondo.

no 8

4

II.

Allegro

Violino Secondo.

QUARTETTO

no 9

Violino Secondo.

III.
QUARTETTO

Allegro.

IV.

QUARTETTO

Allegro.

Violino Secondo.

No 14

Violino Secondo.

V
QUARTETTO

All.^o Moderato

No 12

12

VI.

Allegro

Violino Secondo.

QUARTETTO

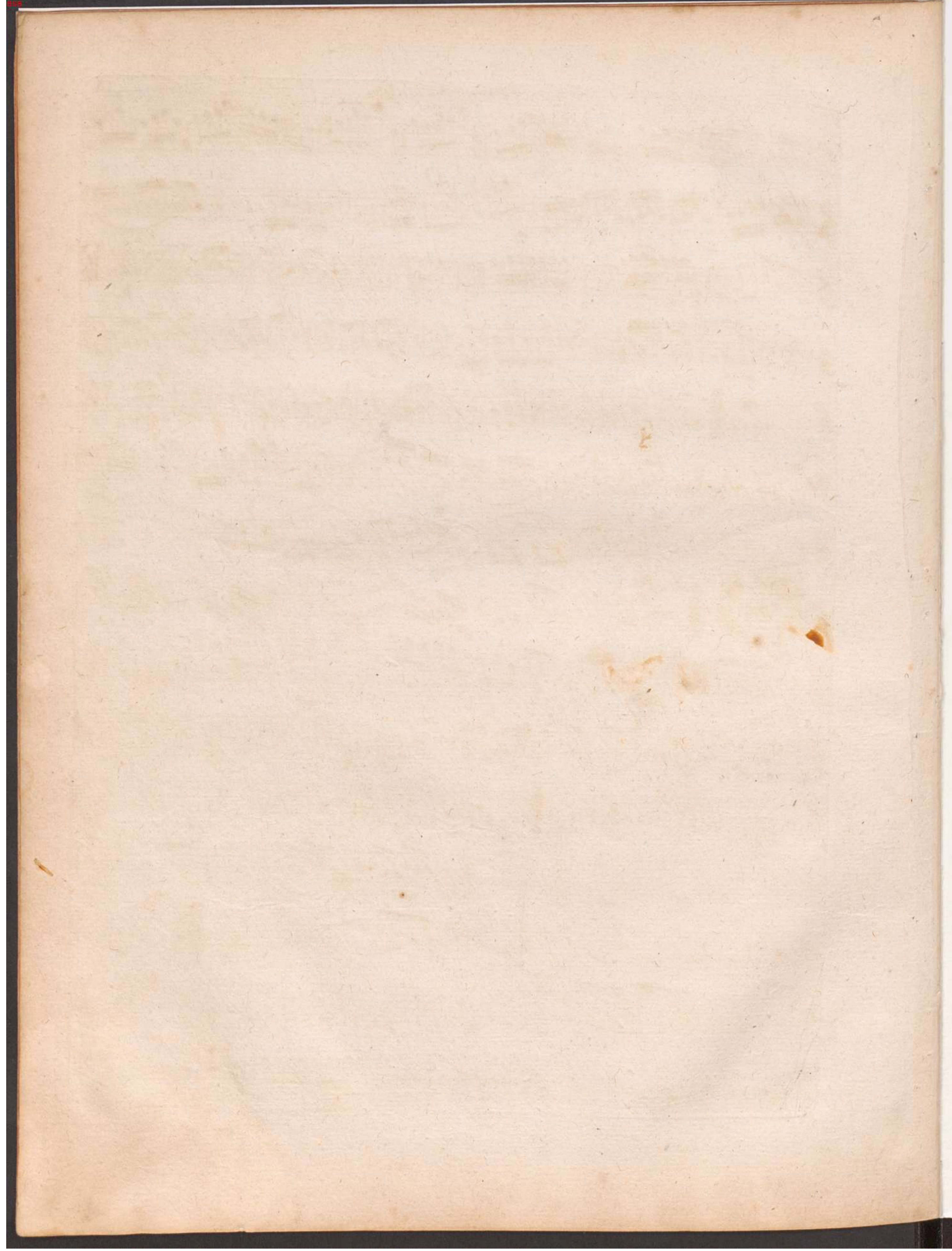

Viola

Six

QUATUORS

Concertante

A Deux Violons Alto Et Basse

Composés

Par

M^r Cambini

Oeuvre

Prix 9[#]

A. PARIS.

Chez le S^r Sieber musicien rue S^t Honoré à l'Hotel D'Aligre Ancien
Grand Conseil ou l'on trouve plusieurs nouveau ouvrages :

A. P. D. R

Op. 7 4 Mus. n. 65926

2

Alto Viola

I
QUARTETTO

P
Allegro
F
solo
1
1
1
P
F
solo
3
3
3
3
3
1
P
cres
F
P
Do!
1

Alto Viola

Presto

1

Dol *PP.*

Dol *cres* *P* *cres* *Dol*

cres *P* *cres* *Dol*

F *P*

F *P* *cres* *P*

F

P

cres *P* *cres*

F

P

F

1

2

P

cres *P* *cres*

F

No 8

4

II

Alto Viola

QUARTETTO

Dol

Allegro

cres *cres* *F* *P* *F* *P*

F *P* *solo*

Dol

F

solo

cres *Dol* *Dol*

cres *cres* *P*

P

Alto Viola

Rondeau
Allegro
Moderato

1^{re} Variation

2^e Var.

solo

No 9

6

III QUARTETTO

Alto Viola

P *Allegro* *cres P* *Dol* *F* *3 3 6 6 6 6 6 6 F* *1* *solo* *P* *Dol* *F* *Dol* *P* *P* *Dol . cres* *Dol . cres* *P cres* *cres P cres P cres* *solo* *cres*

Rondeau *Presto* *Dol* *cres* *cres* *1* *P* *cres*

Alto Viola

1ere *cres* *Varia.* F *Dol* *cres* *cres* F P *fin*

2e. *Var.* P F *Dol* PP *au Rondeau*

No 10

8

IV QUARTETTO

Alto Viola

Alto Viola

Rondeau
Allegro

1^{re} Variation

2^e Varia.

Mineur Dol

V

Alto Viola

QUARTETTO

P

Allegro Moderato

P

F

solo

Dol

cres P

cres

P

cres

P

Dol

P

Dol

F

F

P solo

lr

1

cres

P

cres

F

Alto Viola

Rondeau
Allegretto
Moderato

Dol 1^{ere} Variation

Dol

2^e Var.

No 12

12

Alto Viola

VI
QUARTETTO

Allegro cres *Dol* *cres*

P *cres* *cres* *Dol*

cres *cres* *P*

F

Dol *Dol*

cres *Dol*

P

P *F* *P* *F* *P* *F* *solo*

P *F* *Dol* *F*

cres *P* *cres* *F* *F* *P*

Dol

Alto Viola

Moderato con Espressione

Dol *P* *F*

1^{re} Variation

P *cres* *F* *fin*

2^e Vari.

Mineur solo

cres *P* *Dol* *P* *cres* *P* *fin*

3^e Vari.

Maj. *Dol*

On reprend le 1^{er} si l'on veut

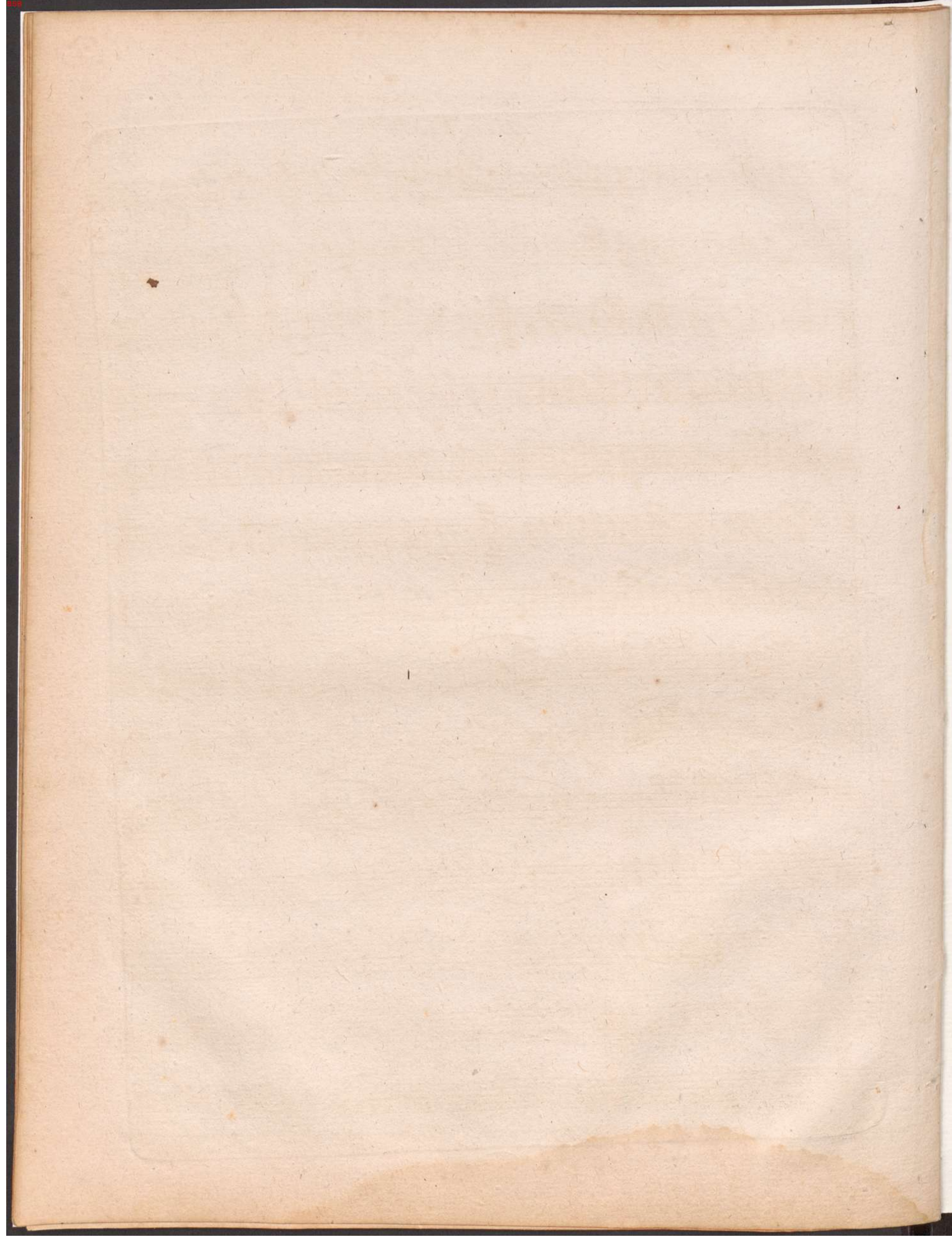

Violoncello

Six

QUATUORS

Concertante

A Deux Violons Alto Et Basse

Composés

Par

M^r Cambini

Oeuvre

Lix. 9[#]

A. PARIS.

*Chez le S^r Sieber. musicien rue S^t Honoré à l'Hotel D'Aligre Ancien
Grand Conseil ou l'on trouve plusieurs nouveau ouvrages :*

A. P. D. R

Op^o 7 4 Mus. pt. 65 926

2 I *Basso*
QUARTETTO *Allegro*

Basso

Presto

II
QUARTETTO

Basso

Dol
Allegro

Dol

Basso

Rondeau
Allegretto
Moderato

Dol

1. Variation.

P

F

P

cres.

P

Dol

Mineur

2. Var.

F

P

P

Majore *Dol*

P

No 9

6

III

QUARTETTO

Basso

Allegro

P

cres. P

F

F

F

P

Dol

P

F

F

P

F

P

P

Dol

cres. F cres. P cres.

cres.

Rondeau
Presto

2/4

1

P

Basso

fin 7

1. Variation *Solo*

2. Var. *Dol* *PP*

au Rondo

IV
QUARTETTO

Basso

Allegro

Basso

Allegretto
Rondeau

Mineur

Eleventh system of musical notation for Bass, consisting of one staff. It concludes the piece with a double bar line and a repeat sign. The text "au Ronde" is written at the end.

No 11

10

V

Basso

QUARTETTO

All^o moderato

P

P

F

Dol

cres.

cres.

cres. P

Dol

P

Dol

cres.

F

F

P

F

P

cres.

P

Solo

Dol

Basso

Rondeau
 Allegretto
 Moderato

VI

Basso

QUARTETTO

Allegro. *Dol*

Basso

Moderato

Con Espressione

