Dédié à N. N. Tschérépnine.

Anatole Liadow

Le Lac enchanté

Légende

POUR ORCHESTRE

OP. 62.

Partition d'orchestre	Pr. M. ~~2.50~~ R. ~~— 90~~
Parties d'orchestre	Pr. M. ~~6~~ R. ~~2. 10~~
Parties supplémentaires à	M. ~~— 40~~ R. ~~— 15~~

Réduction pour Piano à quatre mains par B. Kalafati Pr. ~~M. 1.20 R. — 45~~

Droits d'exécution réservés
Propriété de l'Editeur pour tous Pays.

M. P. BELAÏEFF, LEIPZIG.
1909
St. Pétersbourg, dépôt général chez J. Jurgenson, Morskaïa 9.
2847 — 2849
Inst. Lith. de C. G. Röder, G. m. b. H., Leipzig

Droits d'exécution réservés.

Волшебное озеро.

Сказочная Картинка.

Le lac enchanté.
Légende.

Der verzauberte See.
Ein Märchenbild.

Secondo.

Anatole Liadow, Op. 62.
Réduction par Bas. Kalafati.

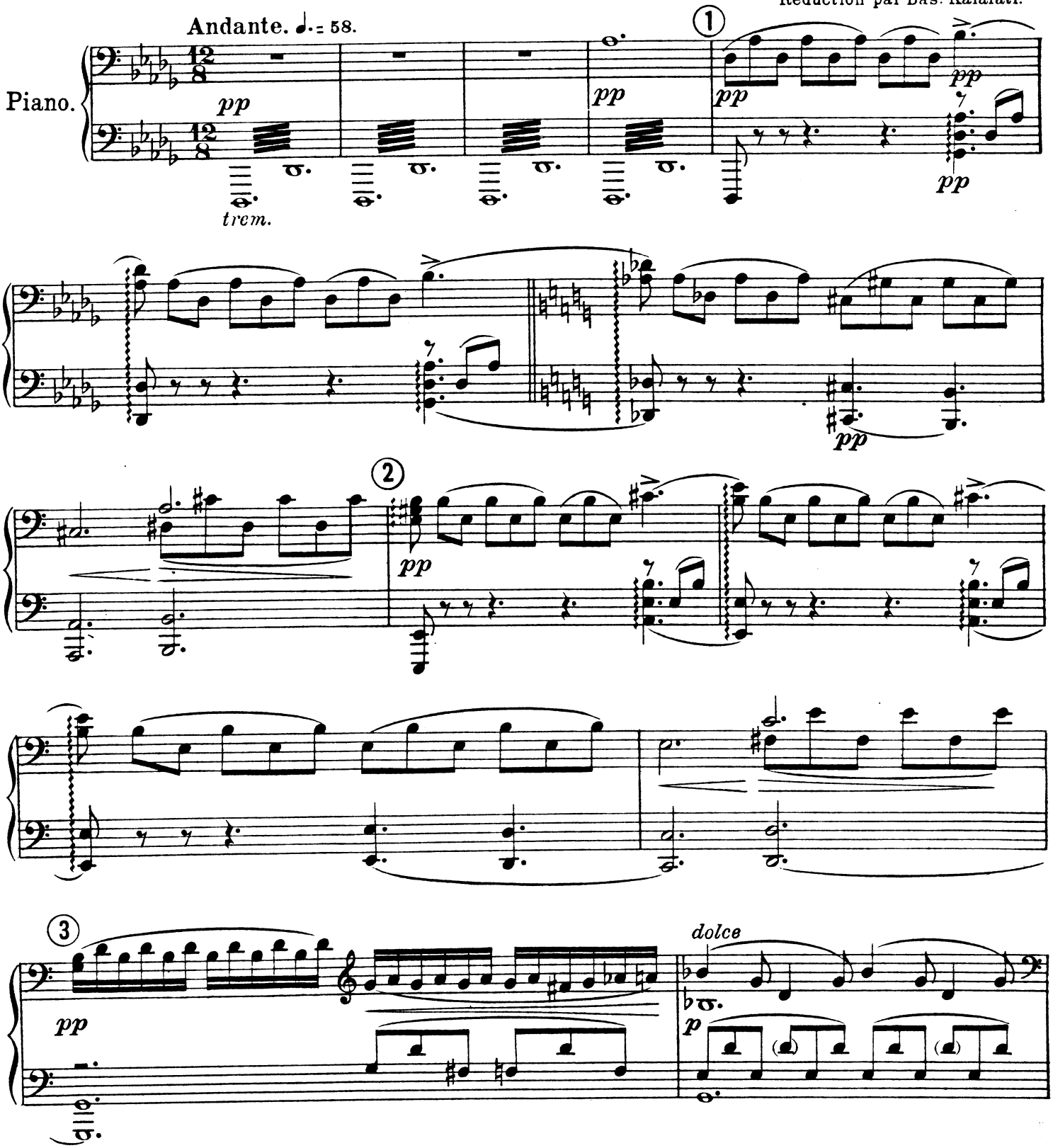

M. P. Belaïeff, Leipzig.

Droits d'exécution réservés.

Волшебное озеро.

Сказочная Картинка.

Le lac enchanté. | Der verzauberte See.

Légende. | Ein Märchenbild.

Primo.

Anatole Liadow, Op. 62.
Réduction par Bas. Kalafati.

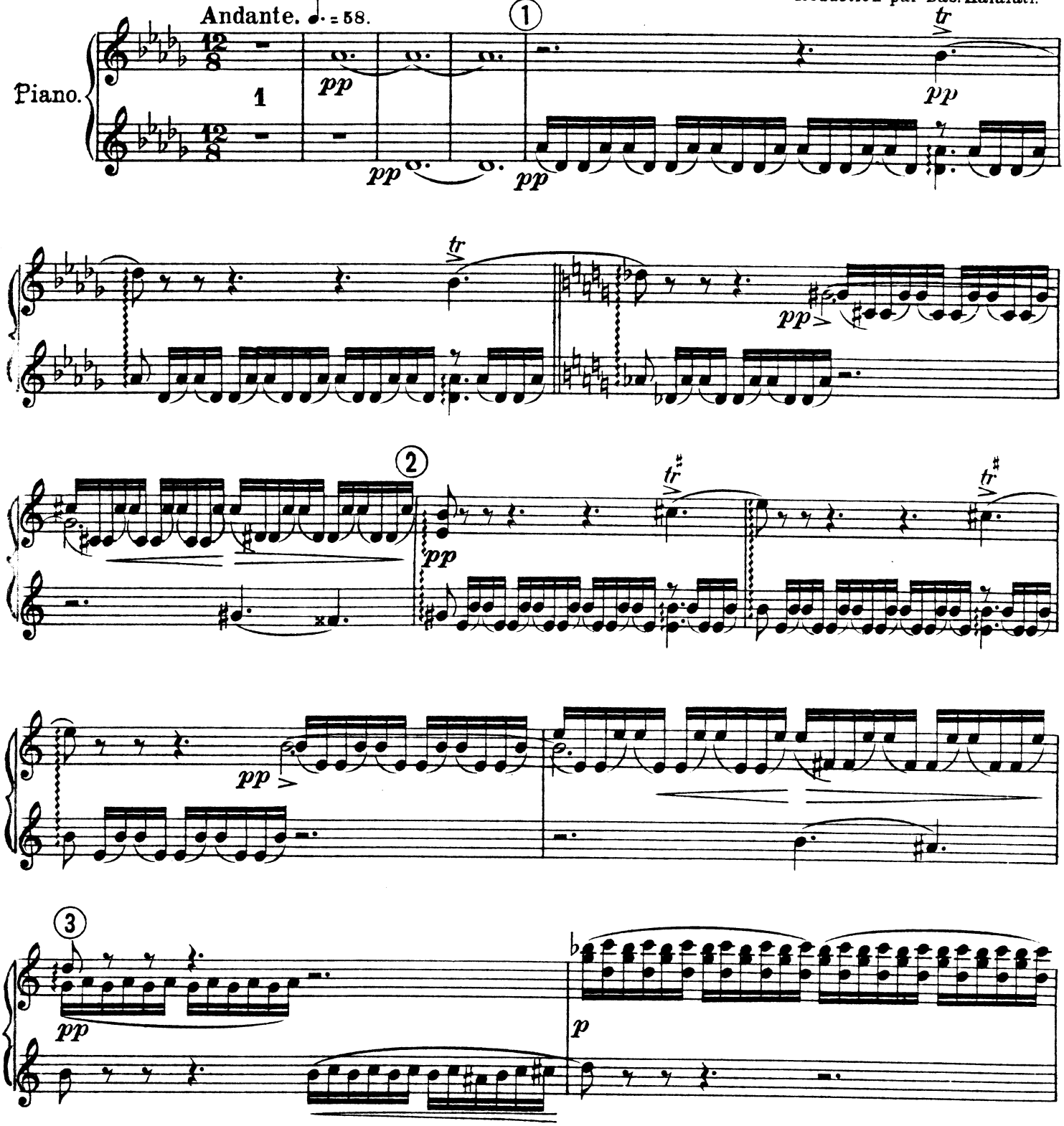

P. Belaïeff, Leipzig.

Secondo.

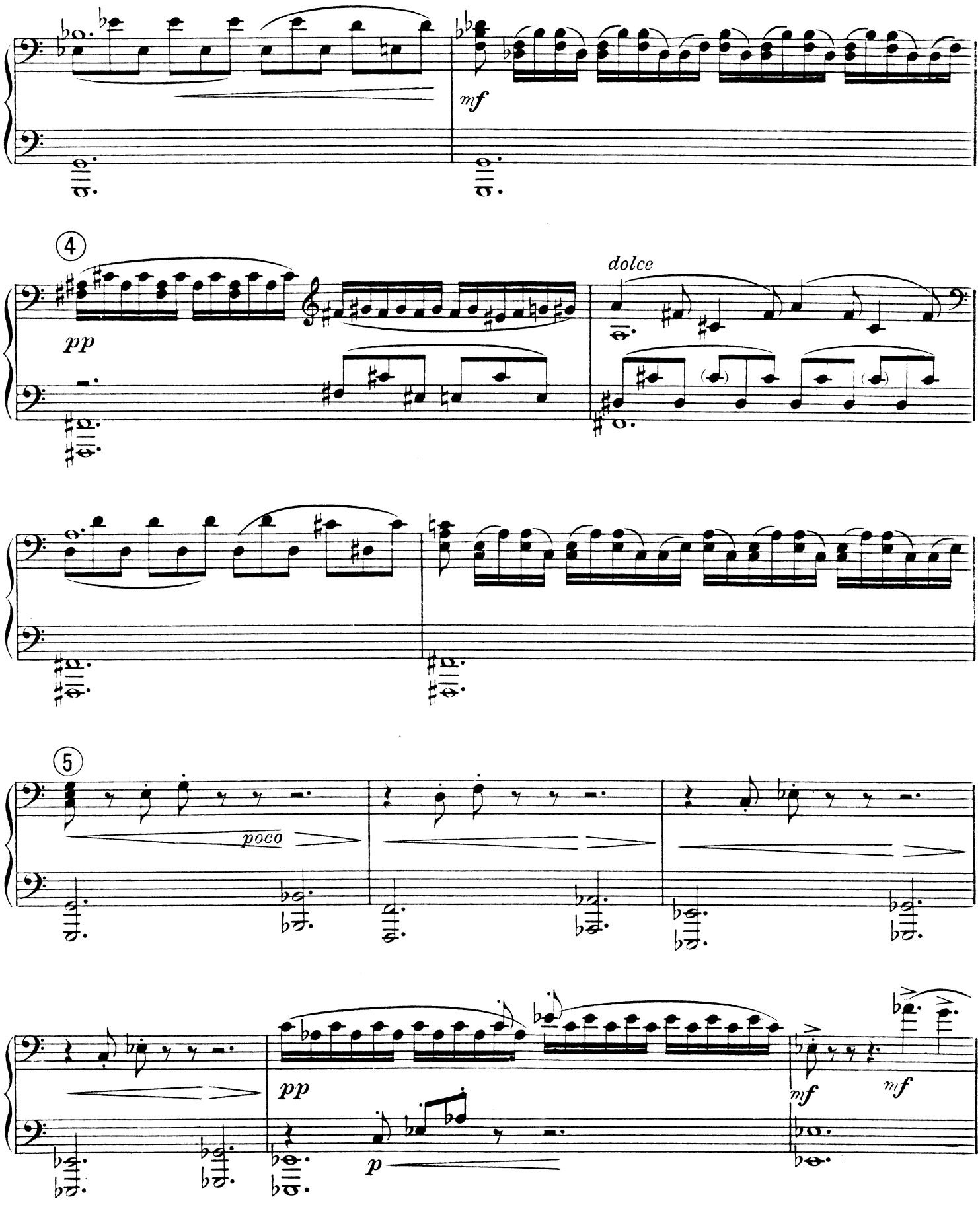

Primo.

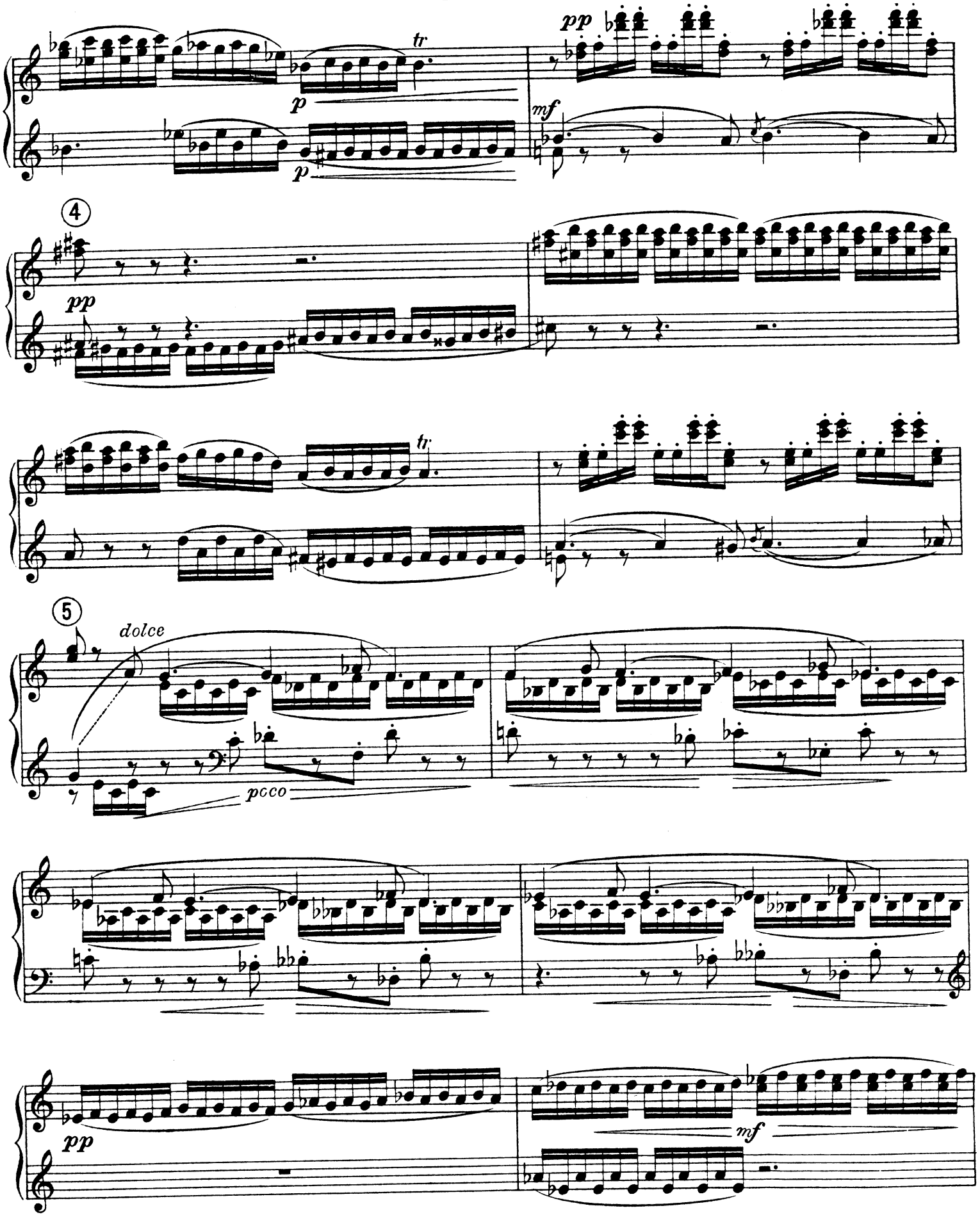

Poco più mosso.

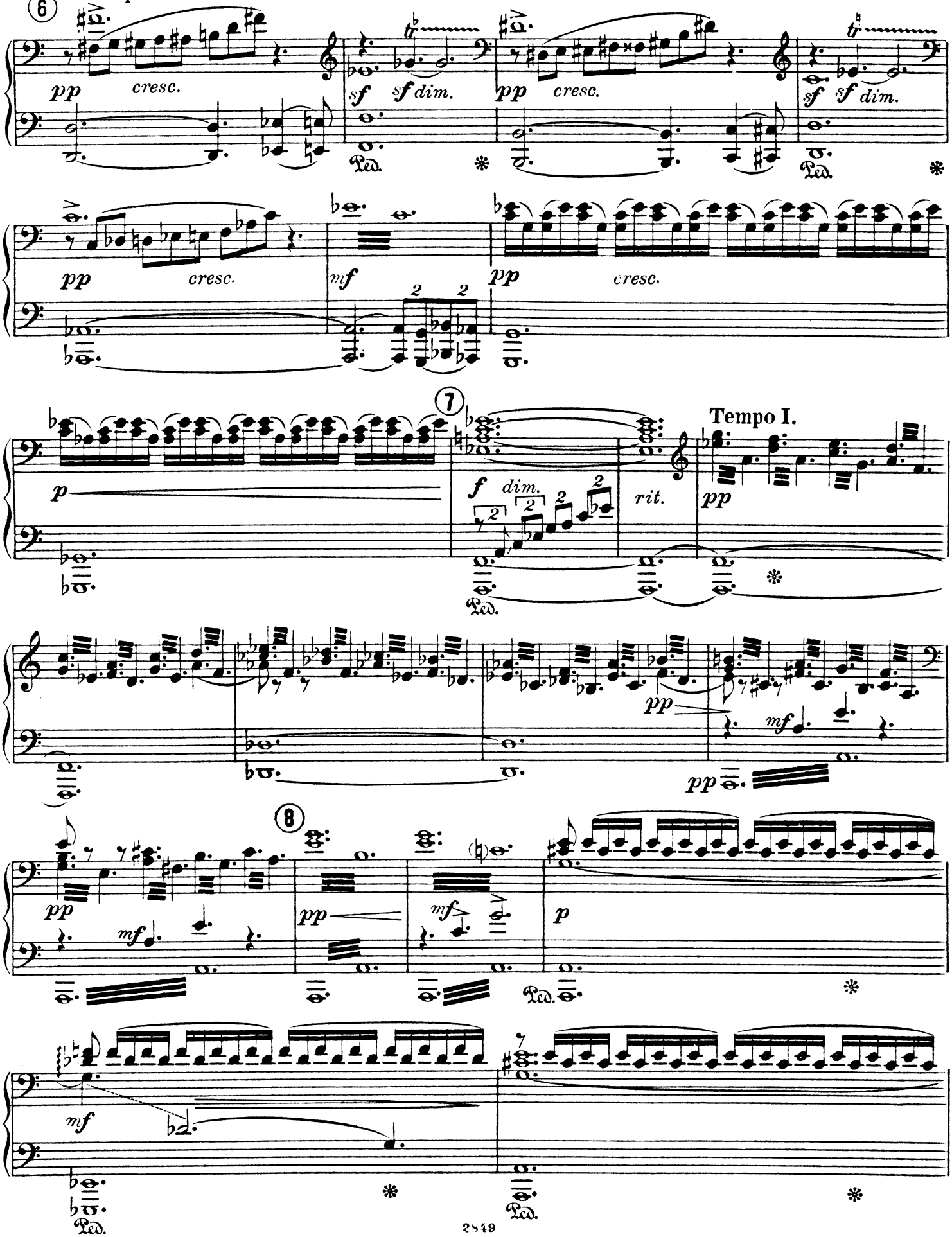

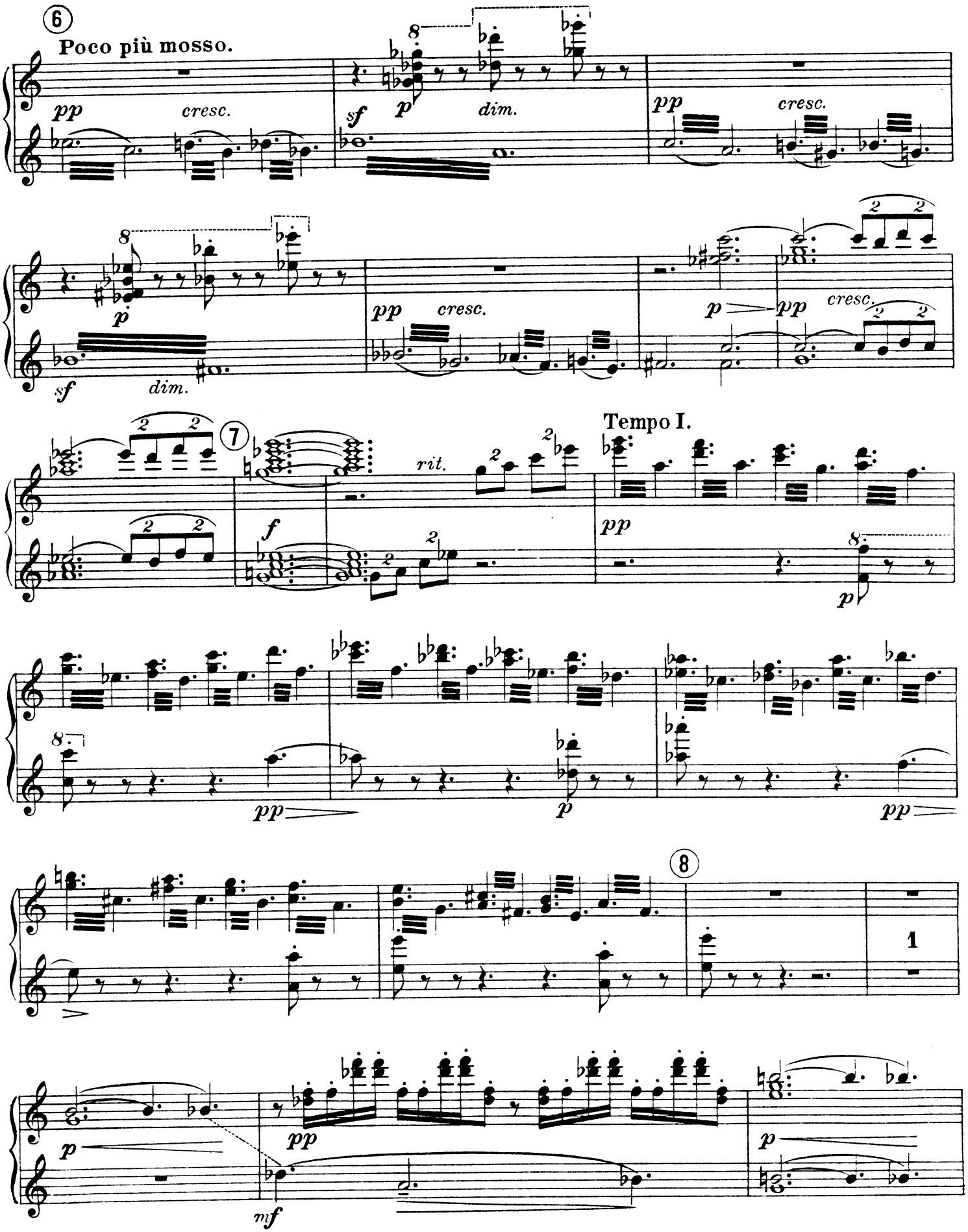
6
Poco più mosso.
pp
cresc.
sf
p
dim.
pp
cresc.
p
sf
dim.
pp
cresc.
p
pp
cresc.
7
rit.
f
Tempo I.
pp
p
pp
p
pp
8
1
p
mf

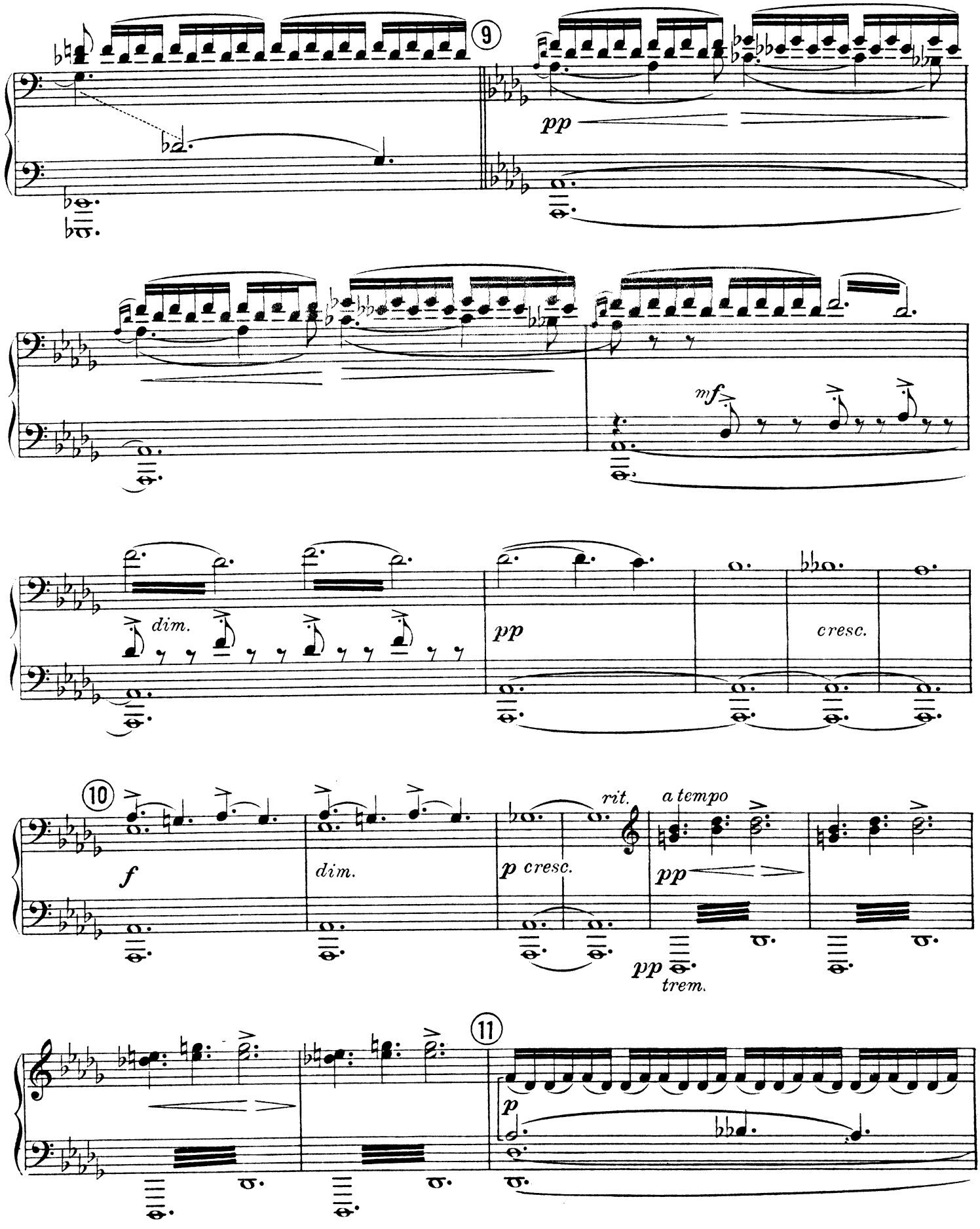
9
pp
mf
dim.
pp
cresc.
10
f
dim.
p cresc.
rit.
a tempo
pp
pp
trem.
11
p

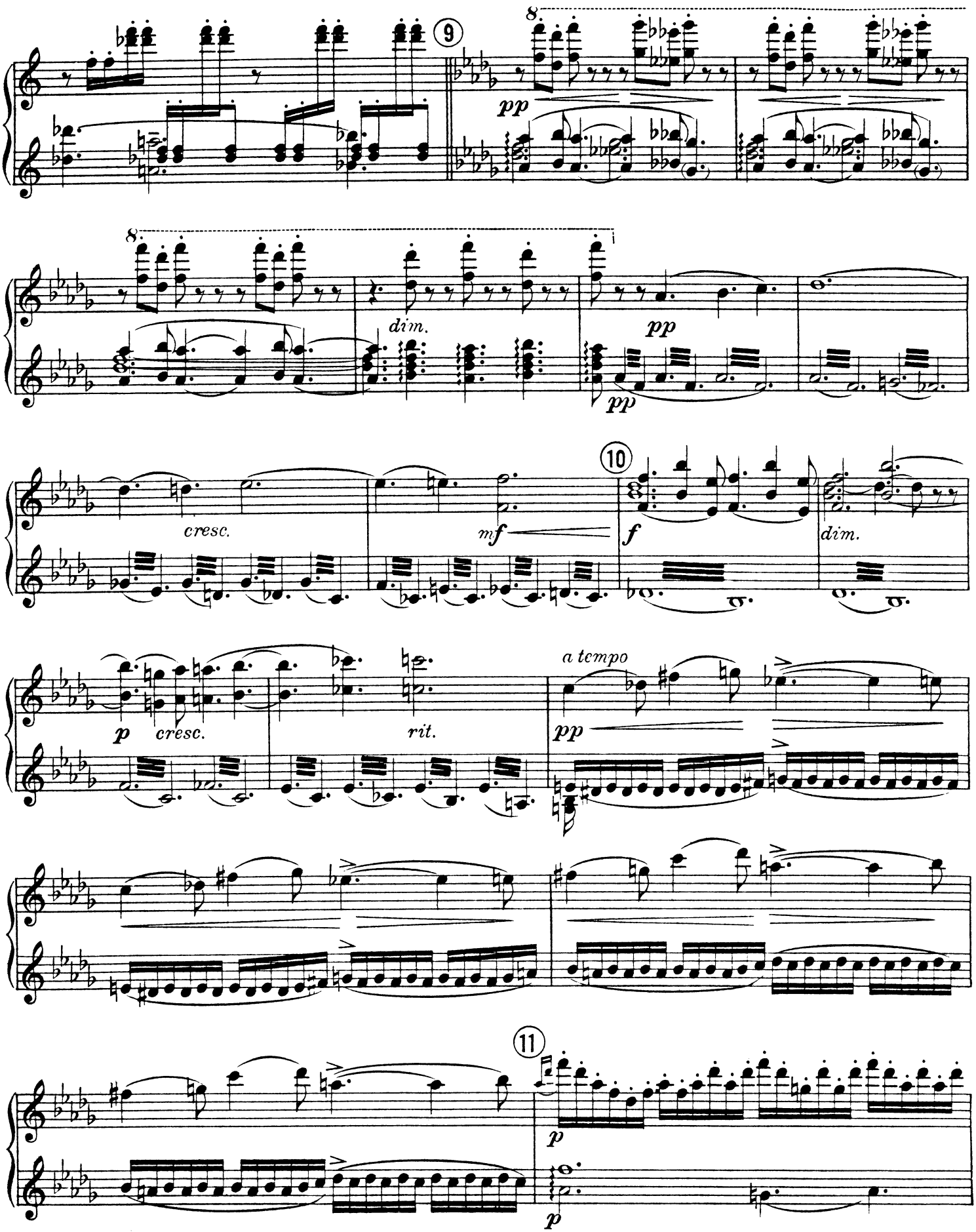
9
8
pp
8
dim.
pp
pp
cresc.
mf
10
f
dim.
p
cresc.
rit.
a tempo
pp
11
p
p

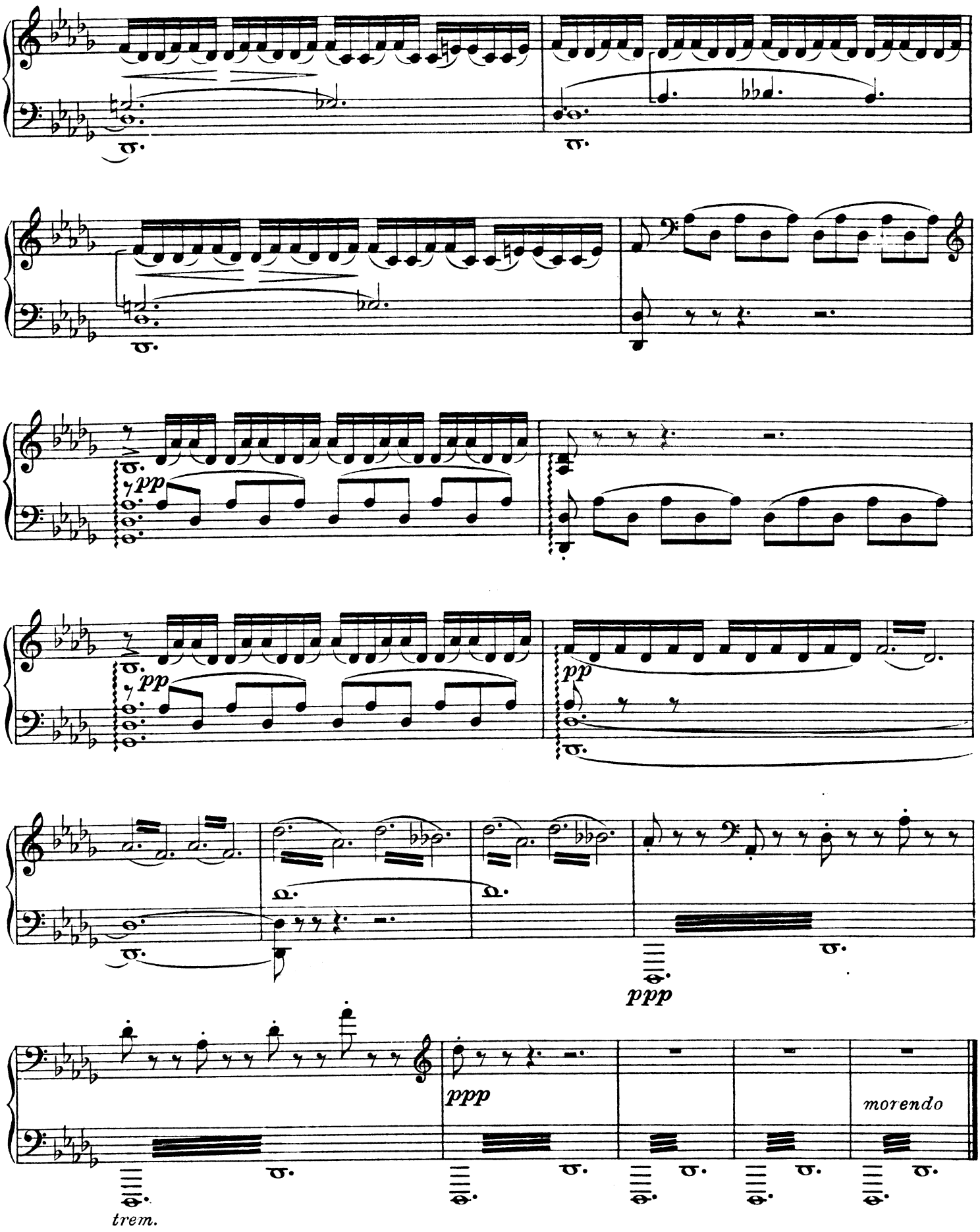
pp
pp
pp
ppp
ppp
morendo
trem.

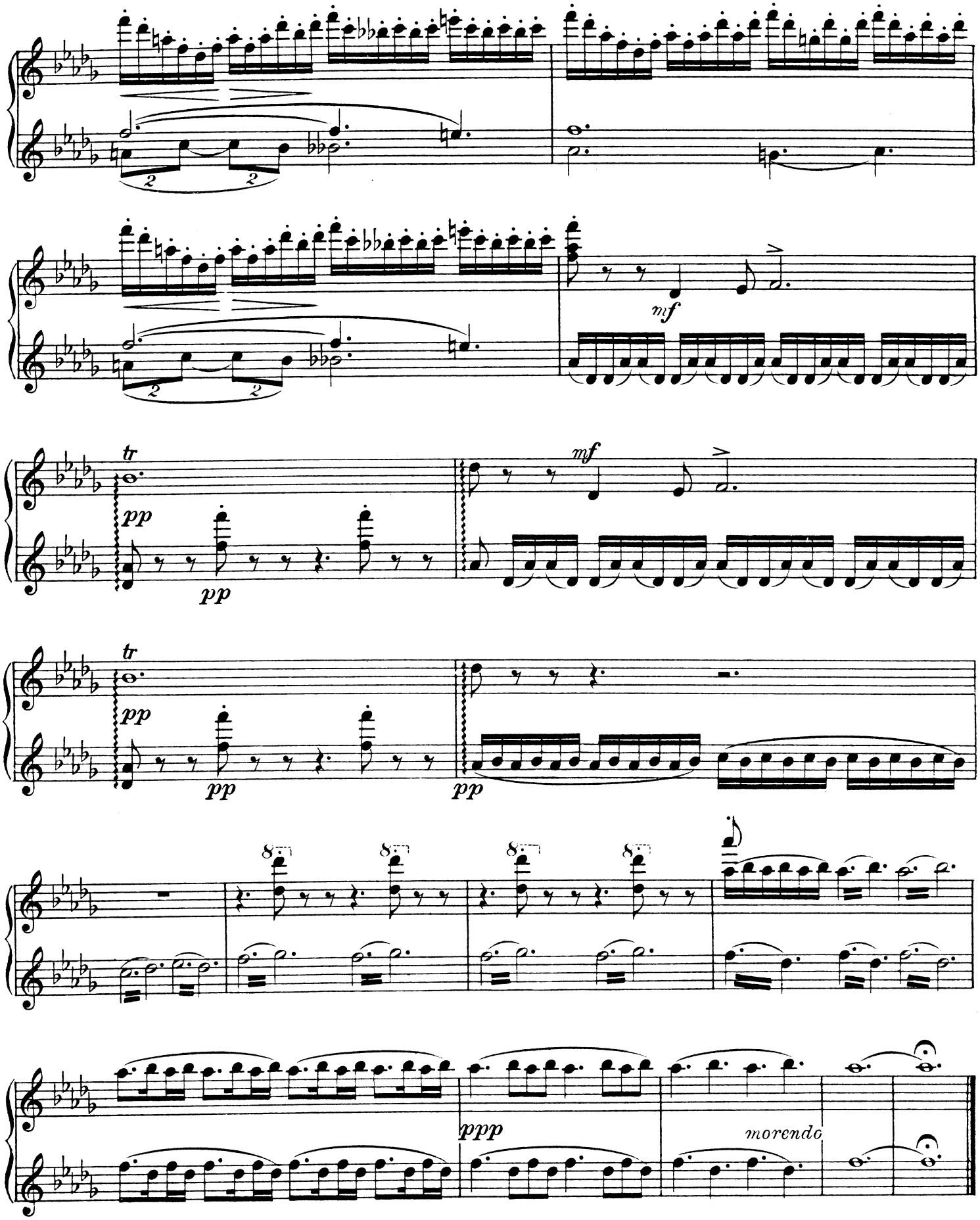
mf
tr
pp
pp
mf
tr
pp
pp
pp
8va
8va
8va
8va
ppp
morendo