

RUDDIGORE

2nd VIOLIN

OVERTURE

Arthur SULLIVAN

Grave *f* *roll.* *All^o energico* *2* *pizz.* *ff* *2*

arco *div.* *arco*

A

pizz. **1** arco
mf *p*

3 **E** All^{to} grazioso
mf

F

1 *pizz.*

arco **G** a T^o
rall.

1 *pizz.* arco
poco rall.

3 **H** Allegro
accél. *f* *p*

J

N *v*

O 3

Q *pesante*

R

Trb. S

x *f*

ff

2 3

4 1 2 3

4

rall.

N° 1. CHORUS

Allegro non troppo

ff

4

4

A

B

C

Section C, one staff. A melodic line with a dynamic marking of *p*.

in 4

Continuation of section C, one staff. A melodic line with a dynamic marking of *p*.

D **in 2**

Section D, first two staves. The first staff has a dynamic marking of *f*. The second staff continues the melodic line.

rall.

E **in 3**

Section E, one staff. The first measure is marked *in 1* and *f*. The rest of the staff is marked *in 3* and *rall.*

N° 2. SONG & CHORUS

Warning: *Never saw him again.*
 Cue : *Listen, and you shall hear the legend.*

Andante moderato

N° 3 . SONG

Warning : *I have said enough.*

Cue : *He is shy, and sayeth naught.*

T^o di Valse moderato

Voce

p

A

1. 3

P dolce

pizz.

arco

1.

2.

Horn

sf sf

N° 4 . DUET

Warning : I have a friend myself.

Cue : Let us consult one another.

All^{to} grazioso
Encore. α 2.Viol.

Fl. *mf* *p*

C aT°

rall.

1 pizz. arco

cresc.

D

rall.

E a T^o

1 pizz.

arco

pizz.

f Encore : Beginning & cut
⊕ to ⊕

N^{os} 5 & 6. CHORUS & SONG

Warning : *Were more like you!*

Cue : *No! No! - it cannot be!*

Allegretto con spirito

ten. ten.

ff

allaca

p

3rd Verse

Chord

f

3 Verses

attacca

HORNSPIPE

mf

pizz.

pp

Encore

arco

f

Encore twice through.
Then Segue Exit

EXIT

N°7. SONG

Warning: *False modesty.*

Cue : *One tenth of your modest assurance*

All^o molto vivace

2nd & 3rd Verses

Maggiore

mf 3 Verses

mf

f

N° 8. DUET

Warning : Axin' your pardon.

Cue : Too many familiarities - Once.

All° moderato

S

N° 9. ENTRANCE OF BRIDESMAIDS

Warning : *Axin' your pardon.*

Cue : *Too many familiarities - Once* (if N° 8 is omitted)

Allegretto

N^o 10. TRIO

Warning : *Out and out Lothario.*

Cue : *No man should disobey.*

All^o vivace

mf

pizz.
p

A

fp

B

C
f p

D

arco

mf

attacca

N° 11. RECIT & ARIA

Andante

p

cresc.

sf

Fl.

Clar.

pizz.

sf

p

A

arco 1

2

3

4

5

6

1

2

3

4

B Animato

C All^o vivace

D pizz.

E

N° 12 . CHORUS

Warning: All mad - quite mad.

Cue : Quite softly - quite softly!

All° con brio

FL.

f

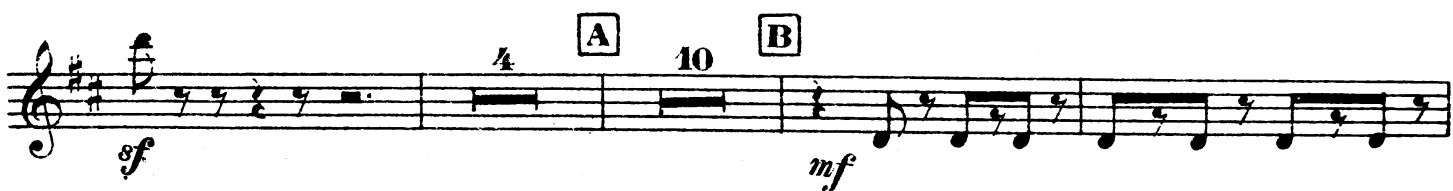

sf *mf*

A 10 B

p

C 1

f

D

2

E

pp

f

sf sf sf sf sf sf **attacca**

N° 13. SONG & CHORUS

Andante misterioso

f

p

F

G

N° 14. DUET

Warning : Won't ought, accordin'.

Cue : Regretted by all who knew me!

All° vivace
Encore

attacca
ENCORE 2nd VERSE

N° 15. FINALE ACT I

All^o con brio

ff

p *cresc.* **A** *pesante* *f*

B *cresc.* *f* **C**

ff *Allegretto*

Viol. 1. *p* *p détaché*

D pizz.

4

4 **E** Chor. 15

Encore 2nd Verse

arco. *p*

mf

dim. *tr.* *cresc.* **F** *pizz.* *p*

4

L'istesso T^o arco *tr.*
Encore 2nd Verse *p*

G

All' agitato

claim young Robin as my el-der **H** Più lento

Andante moderato

Vivace

Eleventh staff of musical notation, including the instruction **Andante**.

Twelfth staff of musical notation, including the instruction **Andante**.

p

P

pp

Allegretto

mf

Q

sf

R Recit **aT**

f Have I mis-read you? *pp*

f

S

p *cresc.* *f*

T

U

All^o con spirito

V

W

pizz.

pp

Z

A^a pizz.

B^b arco

f

C^c

pizz.

arco

ff

f

End of Act 1.

ACT II

N° 1. INTRODUCTION & DUET

Andante maestoso

ff

dim. **p** **ff**

dim. **p**

pp *pizz.* **arco** **ff**

1 pizz. arco 1 pizz.

arco 1 pizz.

arco 1 pp

mf

p

p

Nº 2. DUET

Warning : *Murrow in his bones.*

Cue : *But soft, they come!*

All^{to} giojoso

Wind 1

ff

Eleventh staff of music, treble clef, key signature of two flats, 4/4 time. It continues the melodic line with eighth-note patterns and ends with a dynamic marking of *sf*.

NOTE: This number may be cut from ♠ to ♠.

N°3. SONG

Warning: Book of etiquette.

Cue : Your dearest friend.

Nº 4. SOLOS & CHORUS

Warning: My forefathers.

Cue : Let the sweet psalm, etc. (through music).

Grave e maestoso

Gaunt vision who art

thou That thus with icy glare and stern re - lent - less brow ap -

pearest who knows how?

A -

- las peer ghost

ATTACCA

N° 5

All° energico

Encore

Encore 3rd Verse

N°6. SOLO & CHORUS

Warning : Carry on.

Cue : No idea it was anything like that.

All^o con fuoco

A

B

C

Recit

aT^o

D

1 In 6 In 2 2

pp **F** *pp*

dim.

Tymp 1

ff *p-f*

N°7. DUET

Warning : Short dialogue.

Cue : But obey! Fly! Fly!

Andante quasi allegretto

1 *f*

13 Encore

13 *mf* *p*

1.2. 3.

3 Verses

f Encore 3rd Verse

N° 8. TRIO

Warning : *More disreputable.*

Cue : *God Bless you.*

All° vivace

Encore

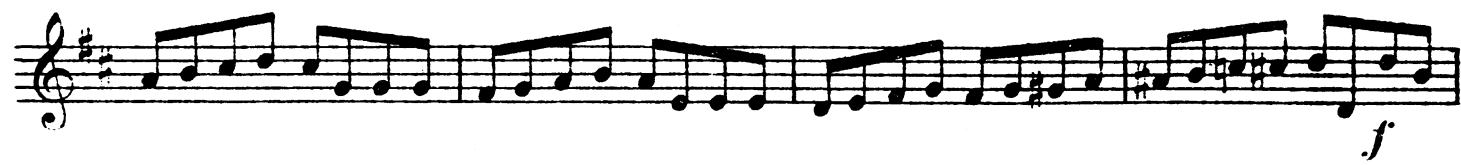

Encore beginning & cut to

Nº 9. MELOS

Warning : Short dialogue.

Cue : Prbduce her- and leave us!

Allº agitato

Cue: Unholy hands'

A

pp

4 times Coda

ff

Nº 10. SONG

Warning : A strange meeting

Cue : You bad , bad boy!

Andante allegretto

Sul 4th

p

N° 41. FINALE ACT II

Warning! My darling!
 Cue : Belay? Certainly not!

All° con spirito

Violin II

Rubidge: Finale Act II

Warning: my darling!

Cue: Balay? Certainly not!

Allegro Con Brio

