

# L'APPRENTI SORCIER

## (The Sorcerer's Apprentice)

pour Ensemble à Vents  
(D'après une ballade de Goethe)

### Bb Bass Clarinet

Paul Dukas (1865-1935)

Arr. Michel Rondeau

Assez Lent  $\text{♩} = 40$

①

*p*

14

Vif  $\text{♩} = 155$  ②

1er Mouvt.  $\text{♩} = 44$  ③

Vif  $\text{♩} = 155$

24

30

④

⑤

37

41

⑥ Vif  $\text{♩} = 126$

⑦

⑧

61

⑦

⑧

100

*mf* *p*

112

⑨

*p*

128 10 5 11

*cresc.* *mf*

142

*cresc.*

12 2 13

*Piuf*

166 14

176 4 15 3 16 9

*Piuf* *Piuf*

17 14 18 8 19

*Piuf* *cresc.*

20

*Piuf* *sf* *Piuf* *sf*

239 21 **Più animando** 22 *a tempo*

*sf* *sf* *sf* *Piuf*

251 23

262 (24)

3

274

282 (25)

**Poco Stringendo**

*cresc.*

290 *a tempo*

*ff* *p* *Scherzando*

*pp*

300

313 (26)

326 (27)

*mf* 8

*pp*

344 (28)

*sf* 7

*cresc.*

361 *a tempo*

*ff*

372 (29) *sf*

384 *sf*

395 (30) *sf* *sfp* 9

412 (31) *p* 11 *Piuf*

(32) 4 4 2 *Piuf*

(33) 2 5 *ff*

460 (34)

471 (35)

484 (36) 11 (37) 2 8 *Piuf* *ff*

38

Plus animé

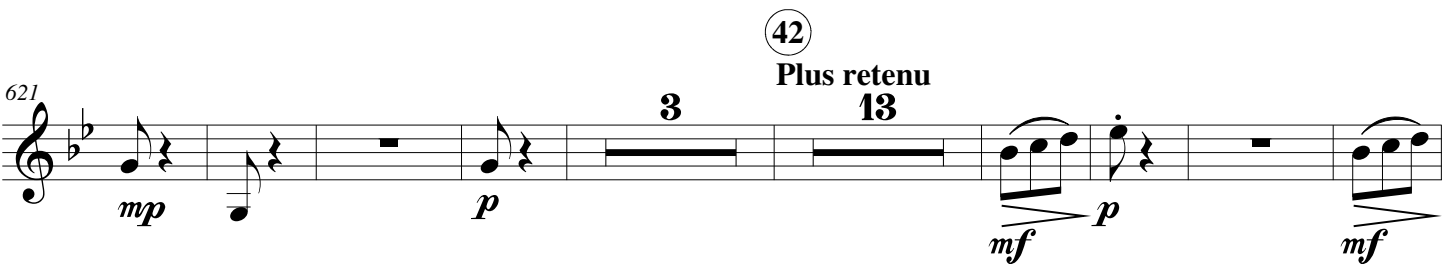
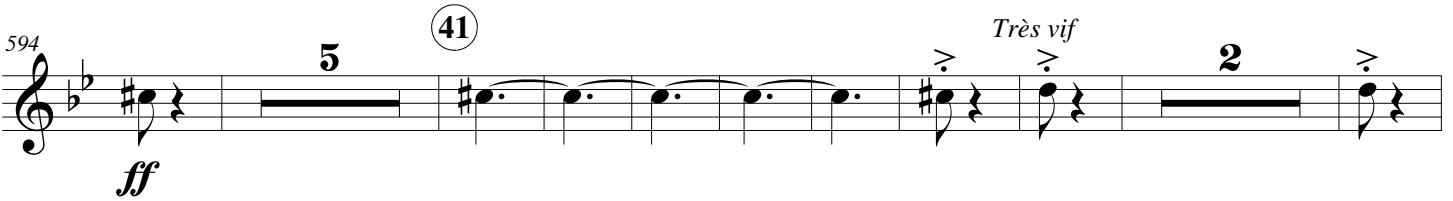
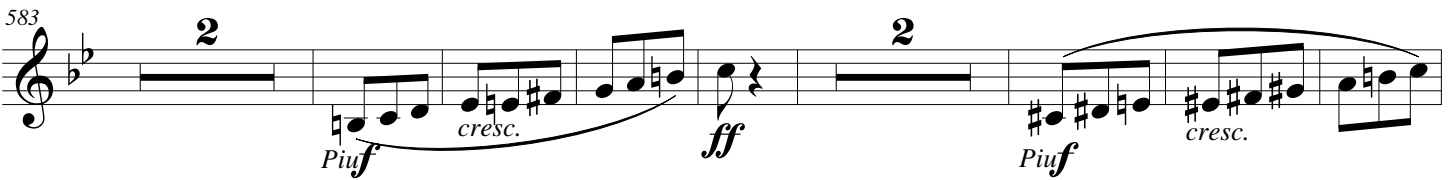
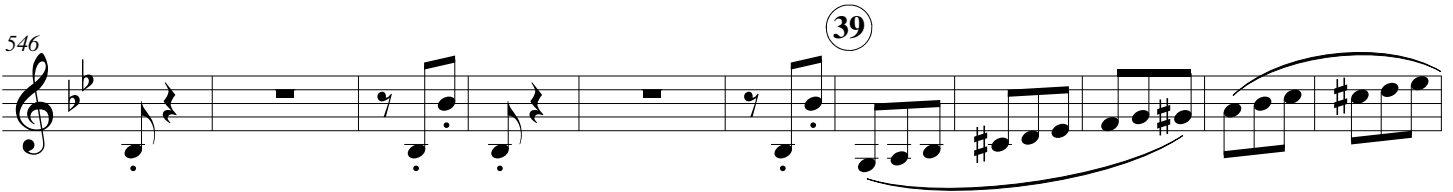
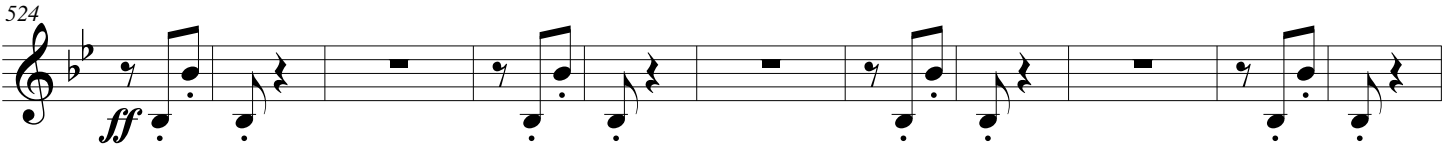

645 *Revenez au Mouvt. initial a tempo* **23** **43** **44**

678

690 **45**

702

713

**46**

732 **47** *simile* **ff**

740 *En animant un peu* **2** **2**

751 **48**

763 *Toujours plus animé* **5** **49** **15** *a tempo*  
*ff* *ff*

792 **50**

803

811

824 **51**

836 **52** *Sans presser*

846

856 **53**

865 *En Serrant*

878 **Plus animé** (54)

892 **En Animant toujours**

902 (55)

914

924 **Assez lent (movt. de l'introduction)** (56)

930 **En retenant un peu**

937 **Vif** ♩. = 126