

# Donna Crudel

From Emmanuel Adriaenssen (c.1554-1604) Pratum Musicum (Antwerp, 1584)  
Guitar 1 (Transposed up a tone, assuming the bass lute was in D)

Giovanni Ferretti (c. 1540 – after 1609)

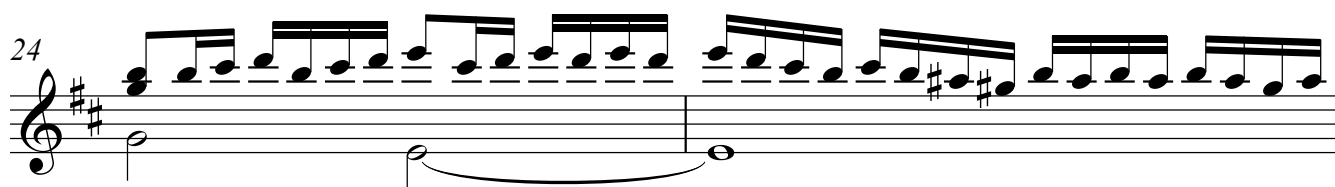
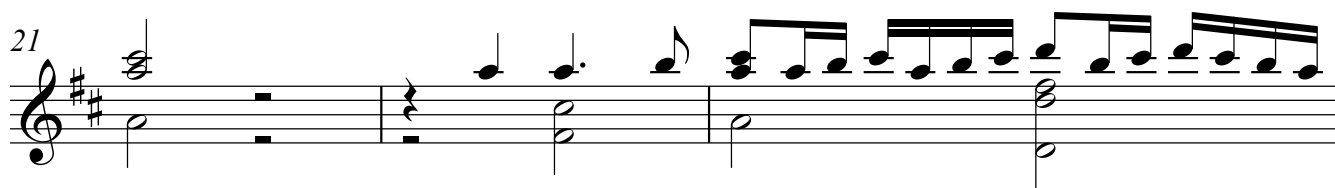
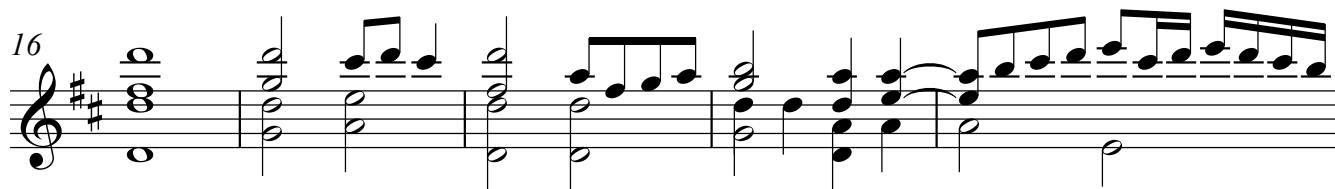
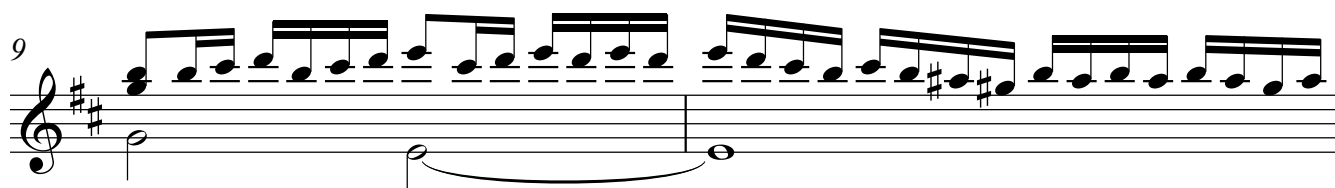
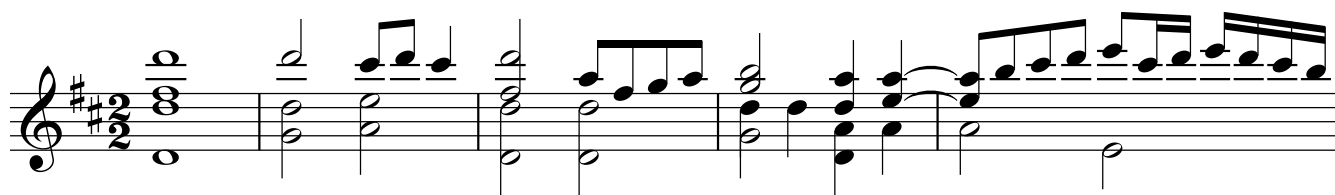

Guitar 1

31

35

38

42

45

47

52

54
