

Sonata à 4^{dro}

[Sonata à quadro in F major]

Hautbois

Molter, Johann Melchior

MWV 9.20

I. [Allegro]

II. [Largo]

III. [Allegro]

Sonata à 4^{dro}

[Sonata à quadro in F major]

Violino

Molter, Johann Melchior

MWV 9.20

I. [Allegro]

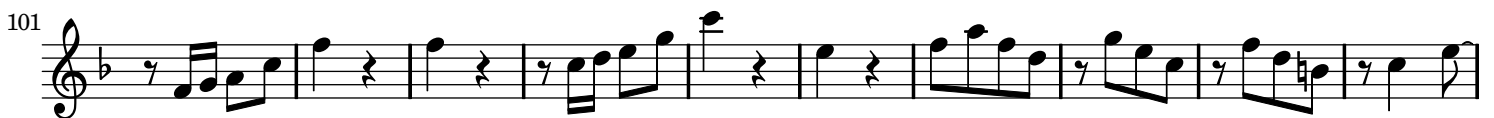

II. [Largo]

III. [Allegro]

Violino

51

57

64

Sonata à 4^{dro}

[Sonata à quadro in F major]

Viola

Molter, Johann Melchior

MWV 9.20

I. [Allegro]

II. [Largo]

III. [Allegro]

7

13

18

24

35

41

49

55

62

2

3

5

II. [Largo]

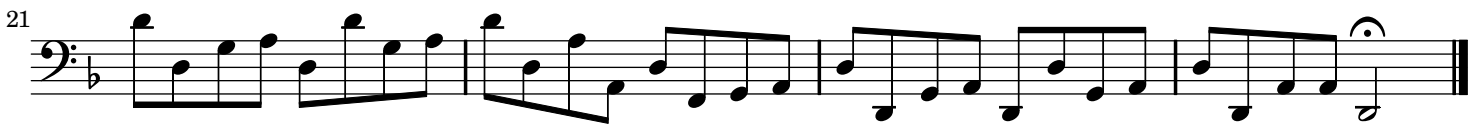

III. [Allegro]

Cembalo

52

58

64

