Gaspard Fritz

(Op. 3 No. 1)

PREMIÈRE SONATE EN RÉ MAJEUR

pour

VIOLON ET BASSE.

REVISION ET RÉALISATION DE LA BASSE CONTINUE

par

GABRIEL GROVLEZ.

J. & W. CHESTER,

LONDON:
11, GREAT MARLBOROUGH STREET, W.-1.

BRIGHTON:
1, PALACE PLACE, CASTLE SQUARE.

Déposé selon les traités internationaux. Propriété pour tous les pays.
Tous droits de traduction, de reproduction, et d'arrangement réservés.

Seuls Depositaires pour la France:
ROUART, LEROLLE, ET CIE.,
29, RUE D'ASTORG, PARIS.

Engraved and Printed in England.

Iére SONATE.

EN RÉ MAJEUR.

POUR VIOLON ET BASSE.

GASPARD FRITZ (Op. 3.)
révision et réalisation
de la basse continue
par GABRIEL GROVLEZ.

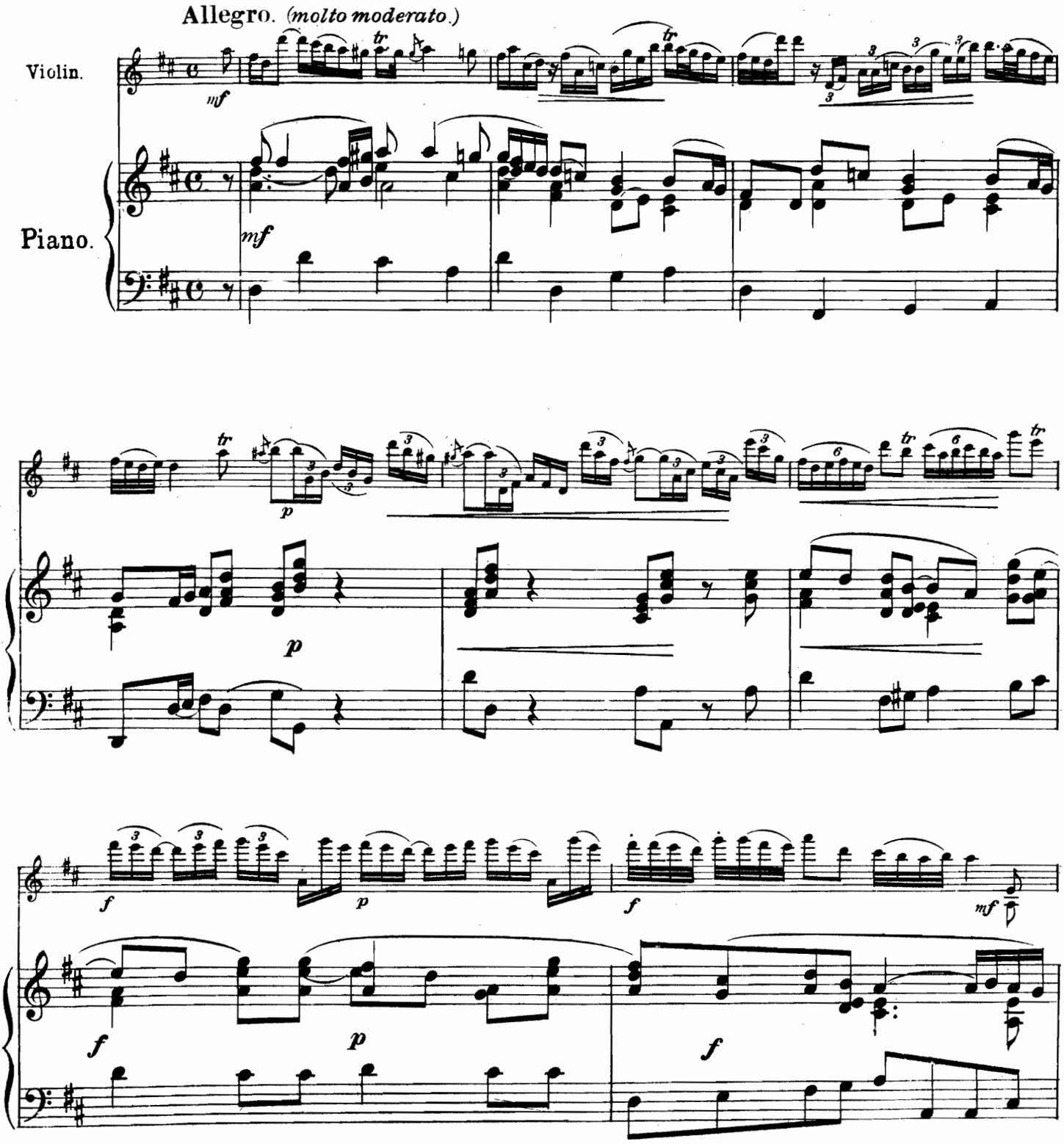

J & W Chester London & Brighton.

Tous droits reserves.
All Rights reserved.

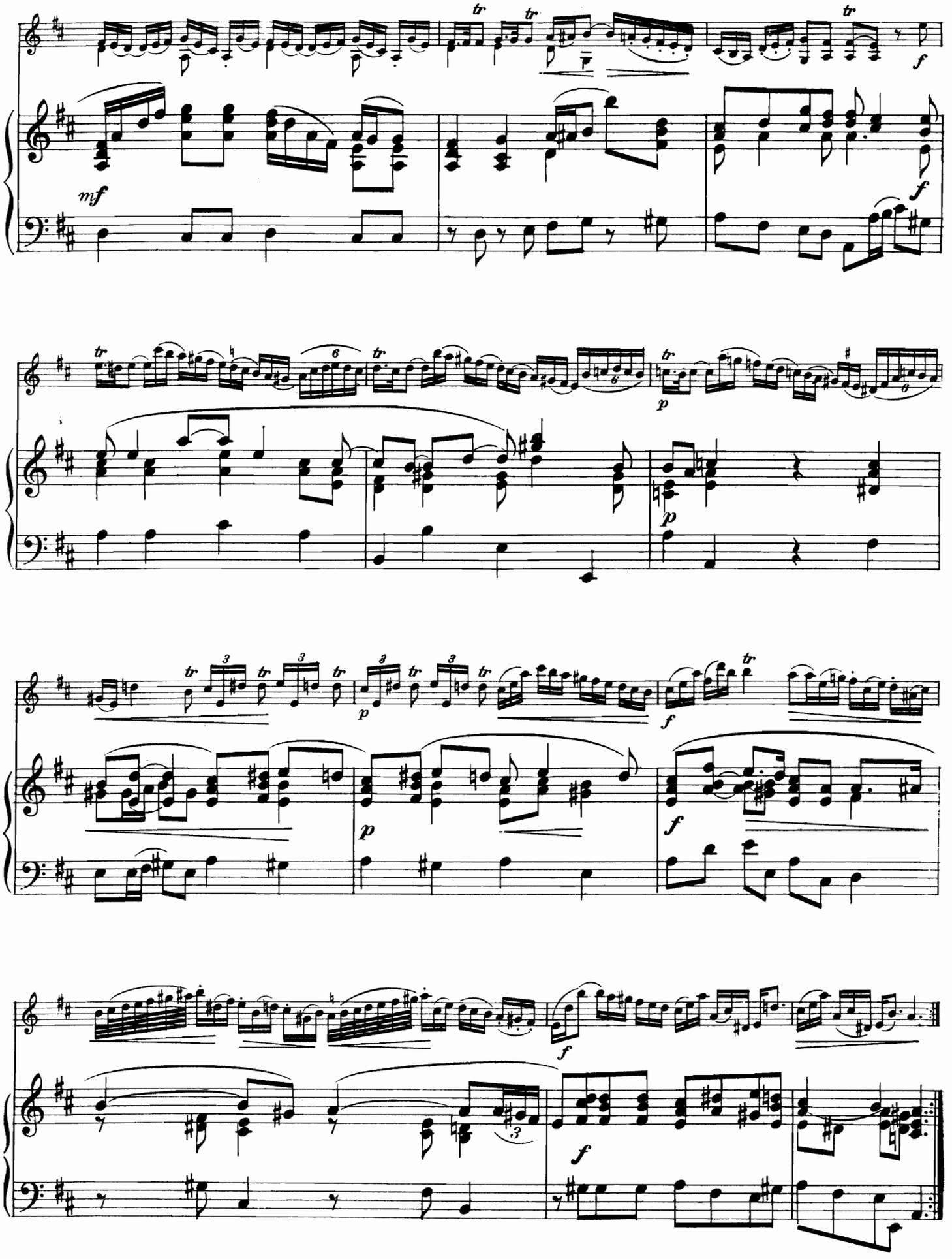
tr
mf
f
p

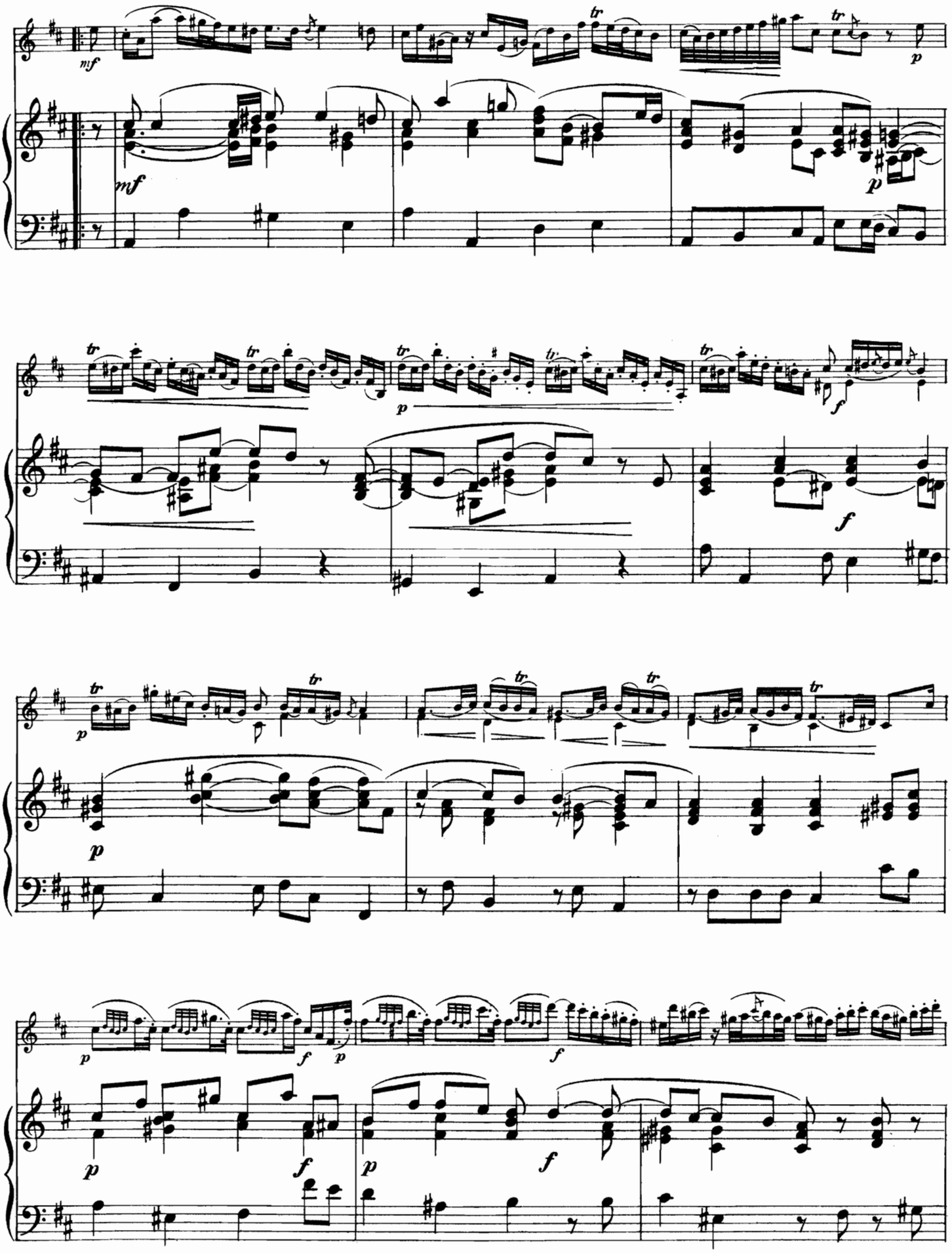

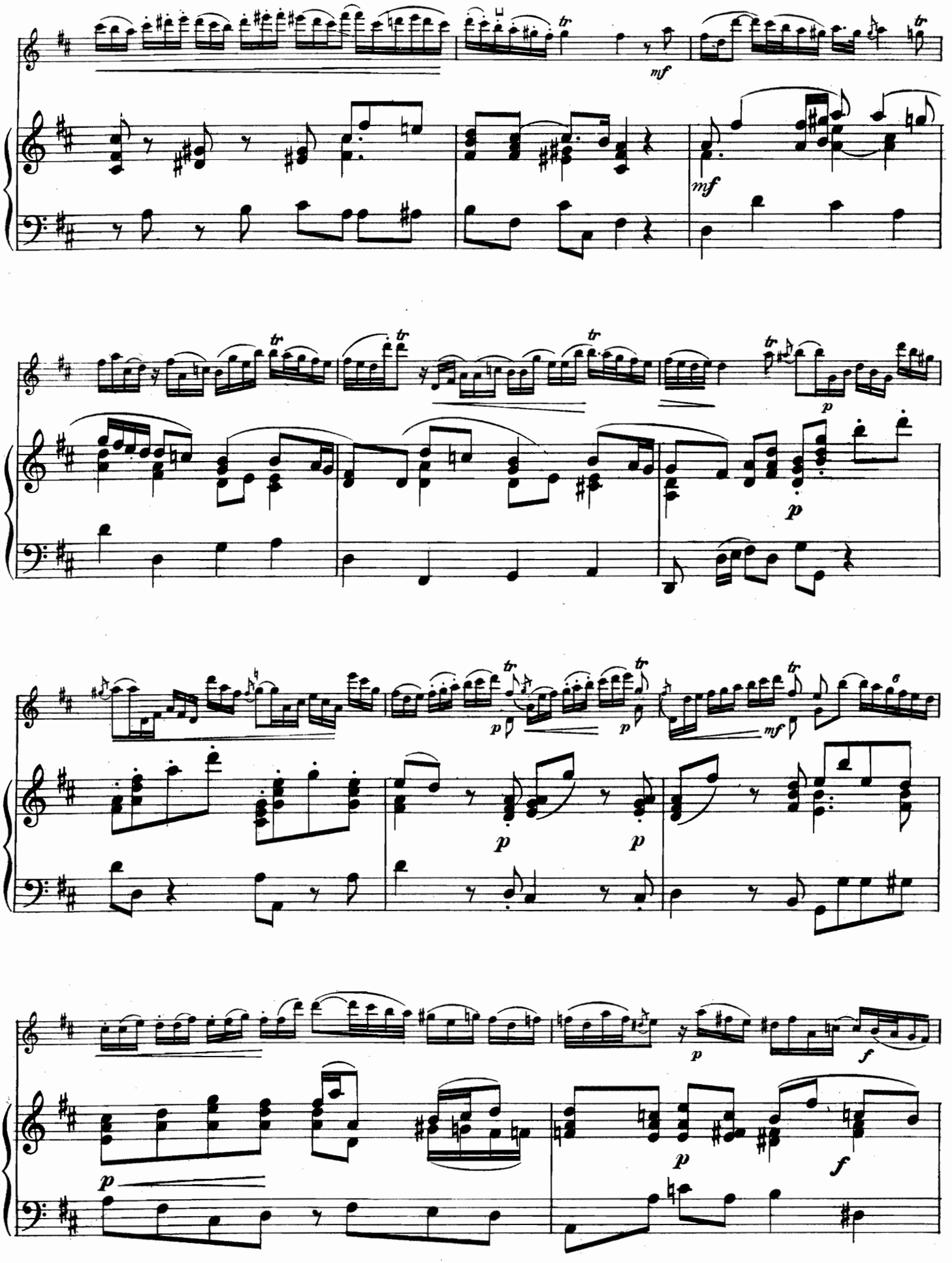
tr
mf
p
f

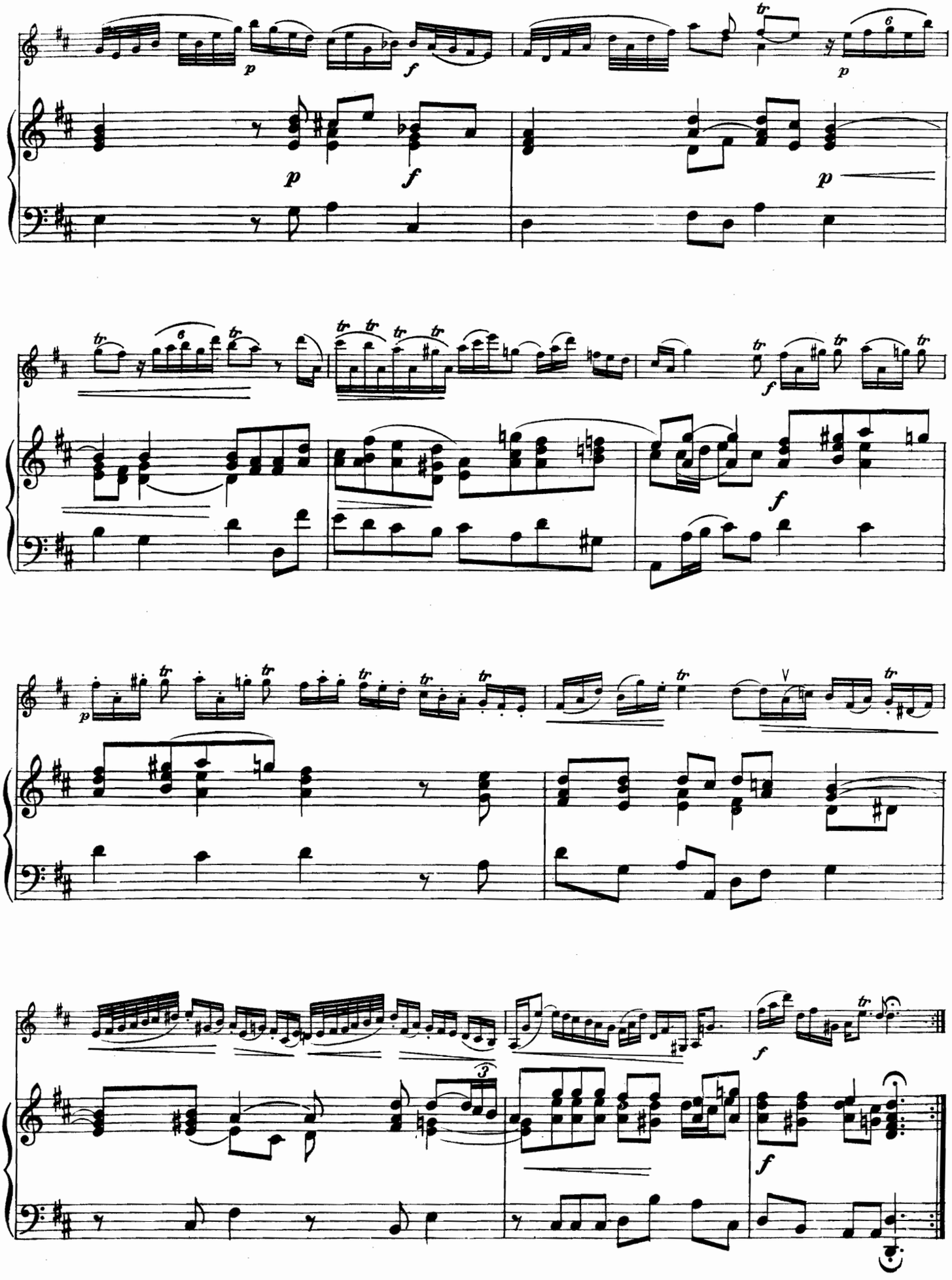

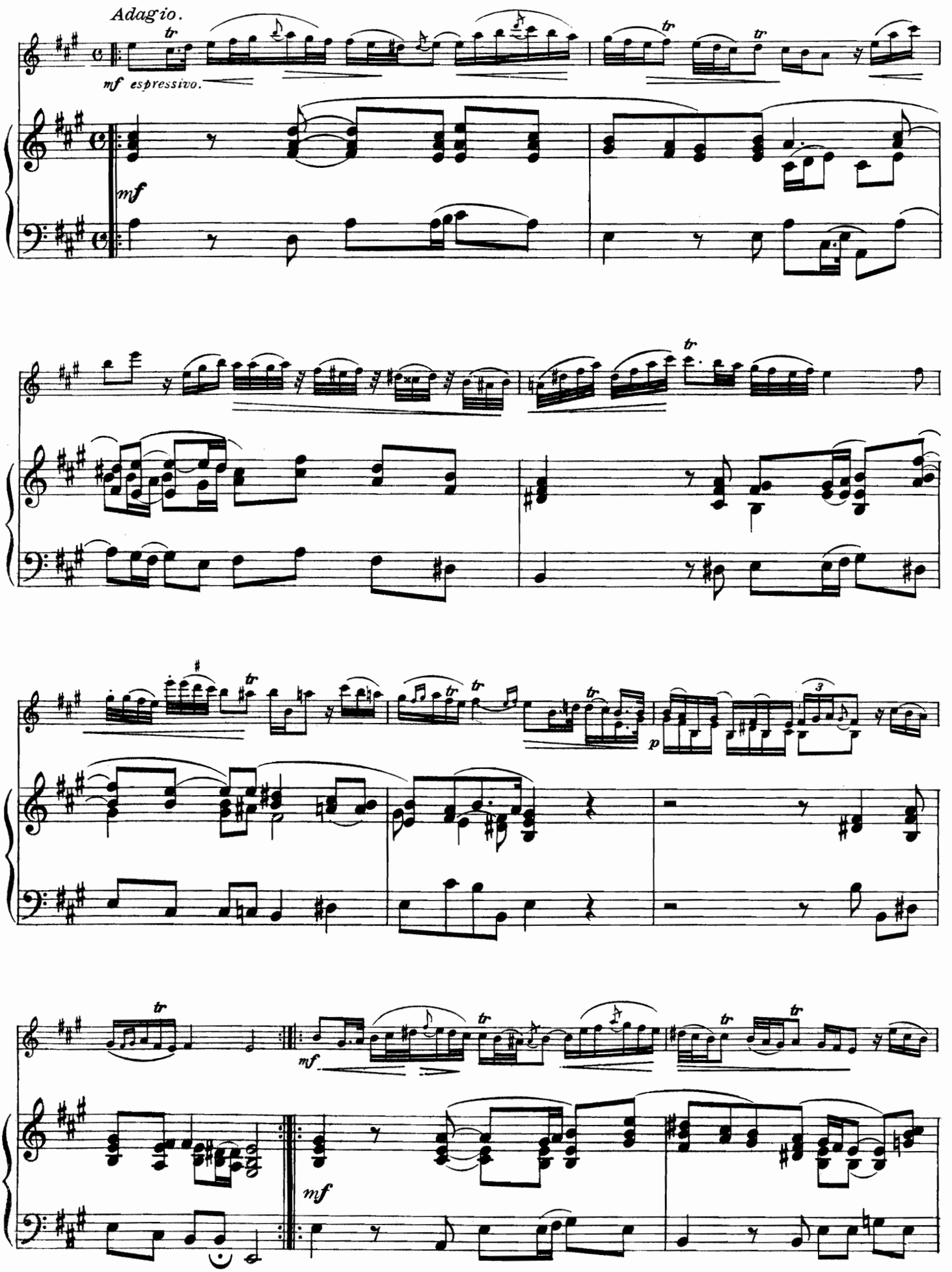
Adagio.
mf espressivo.
mf
p
mf
mf

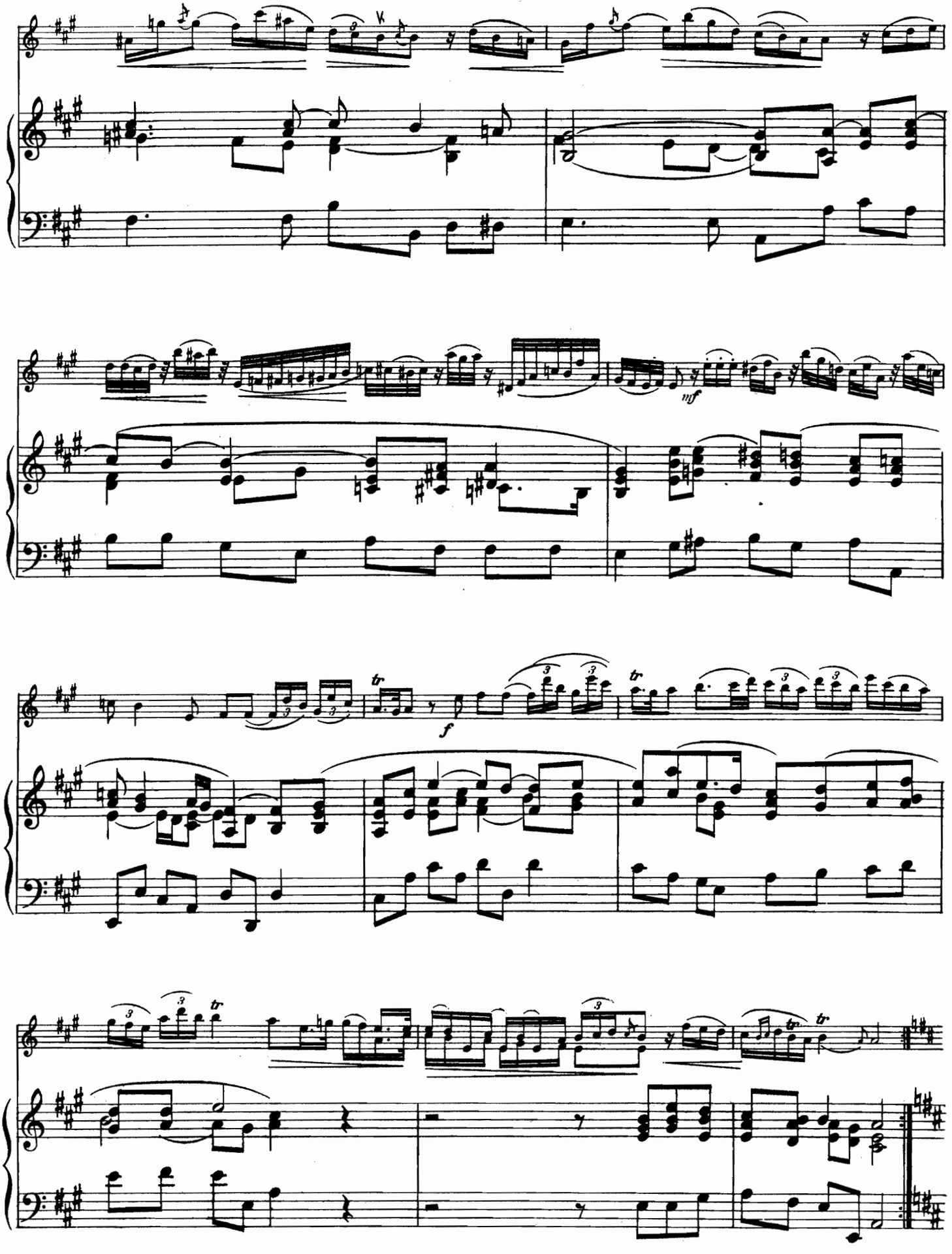
mf
f
tr

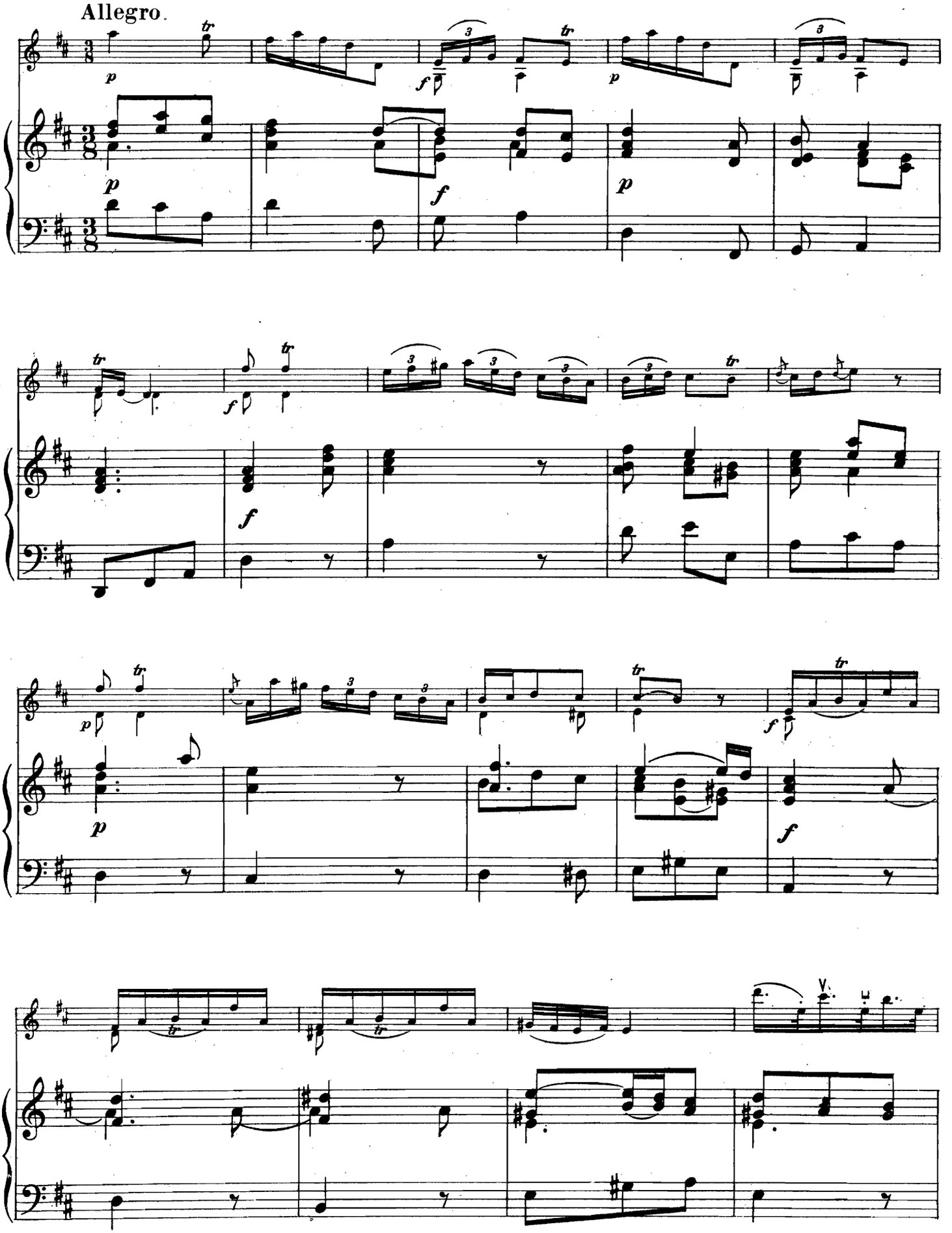
Allegro.

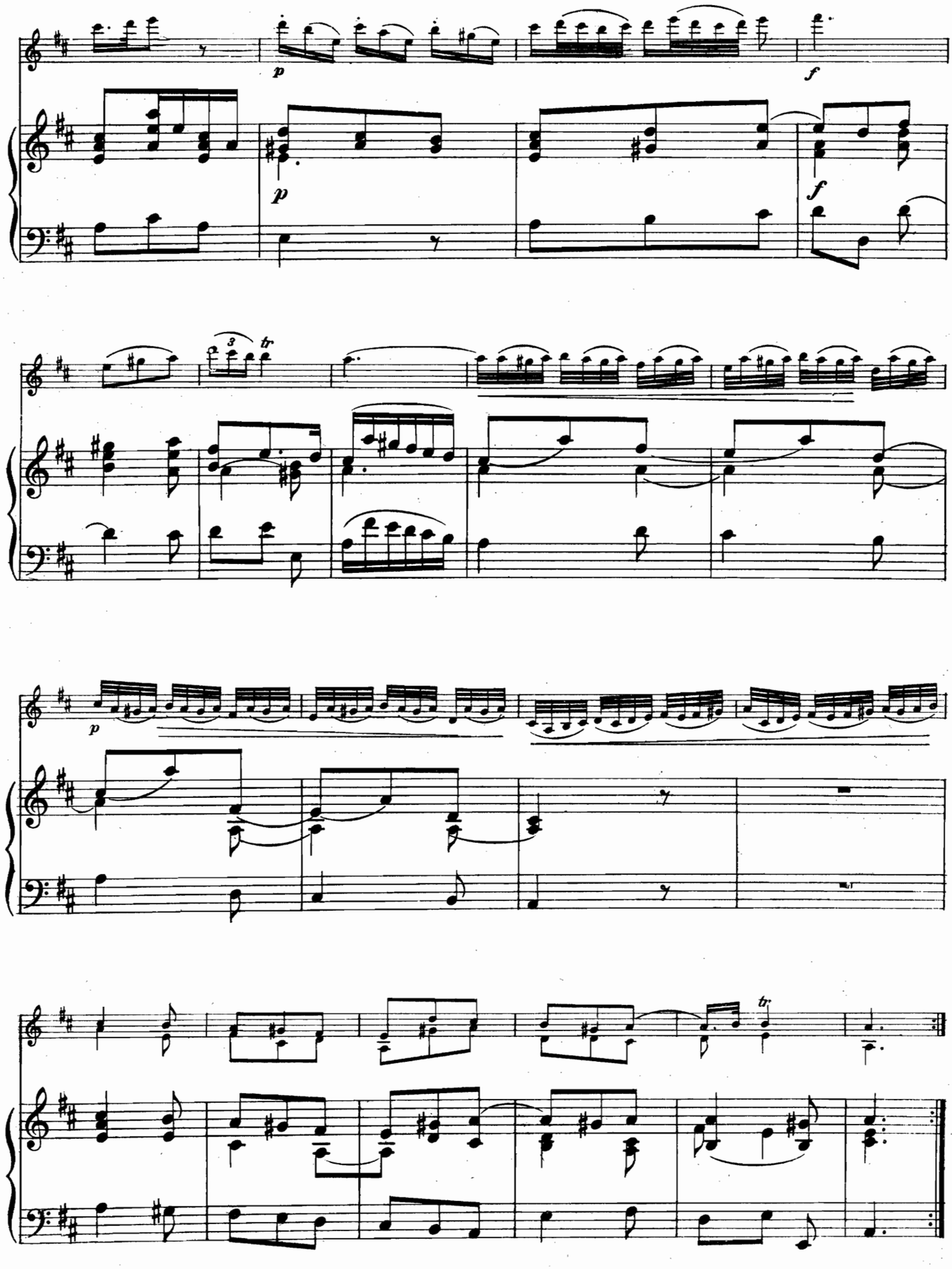

86737

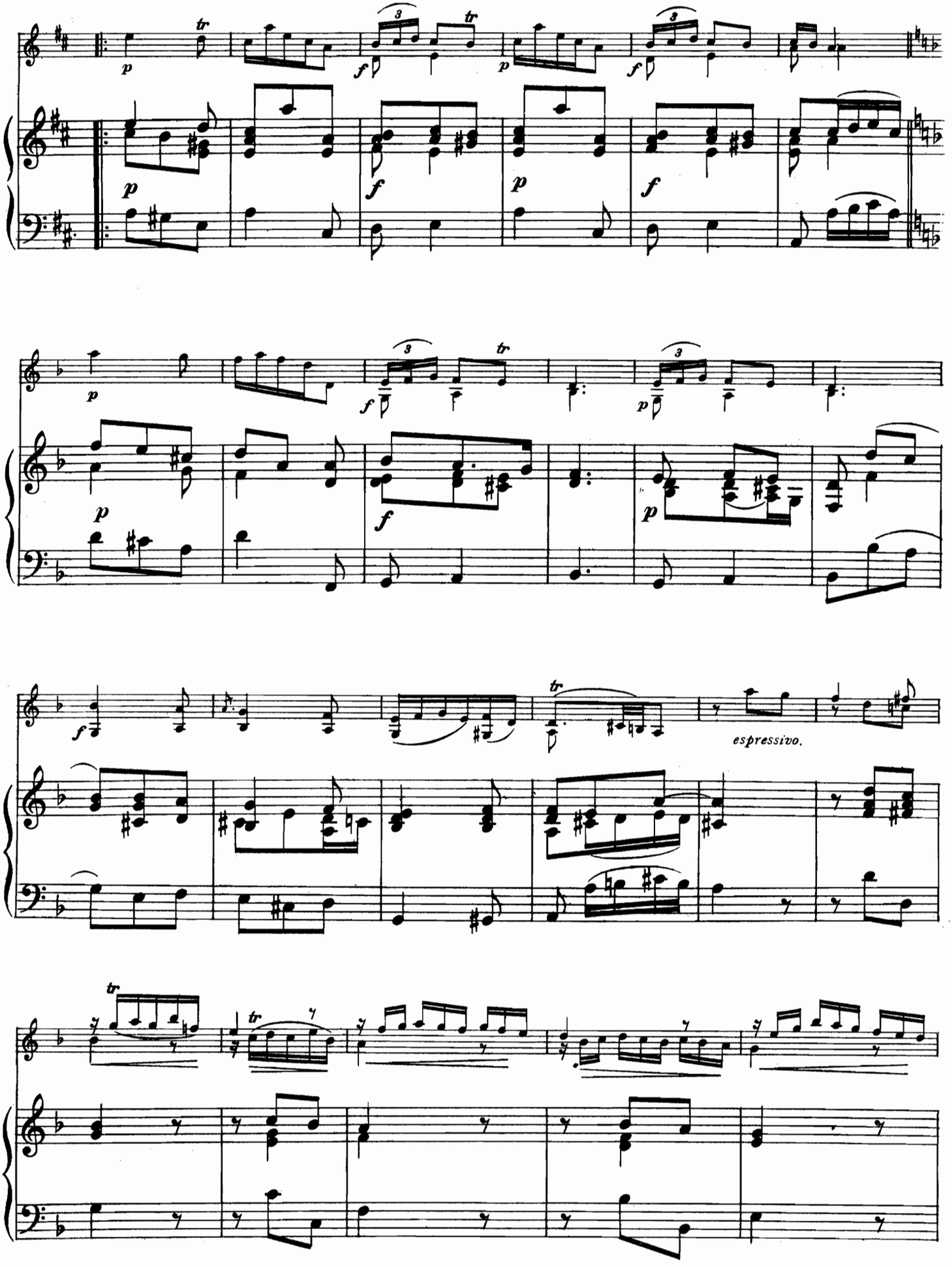
espressivo.

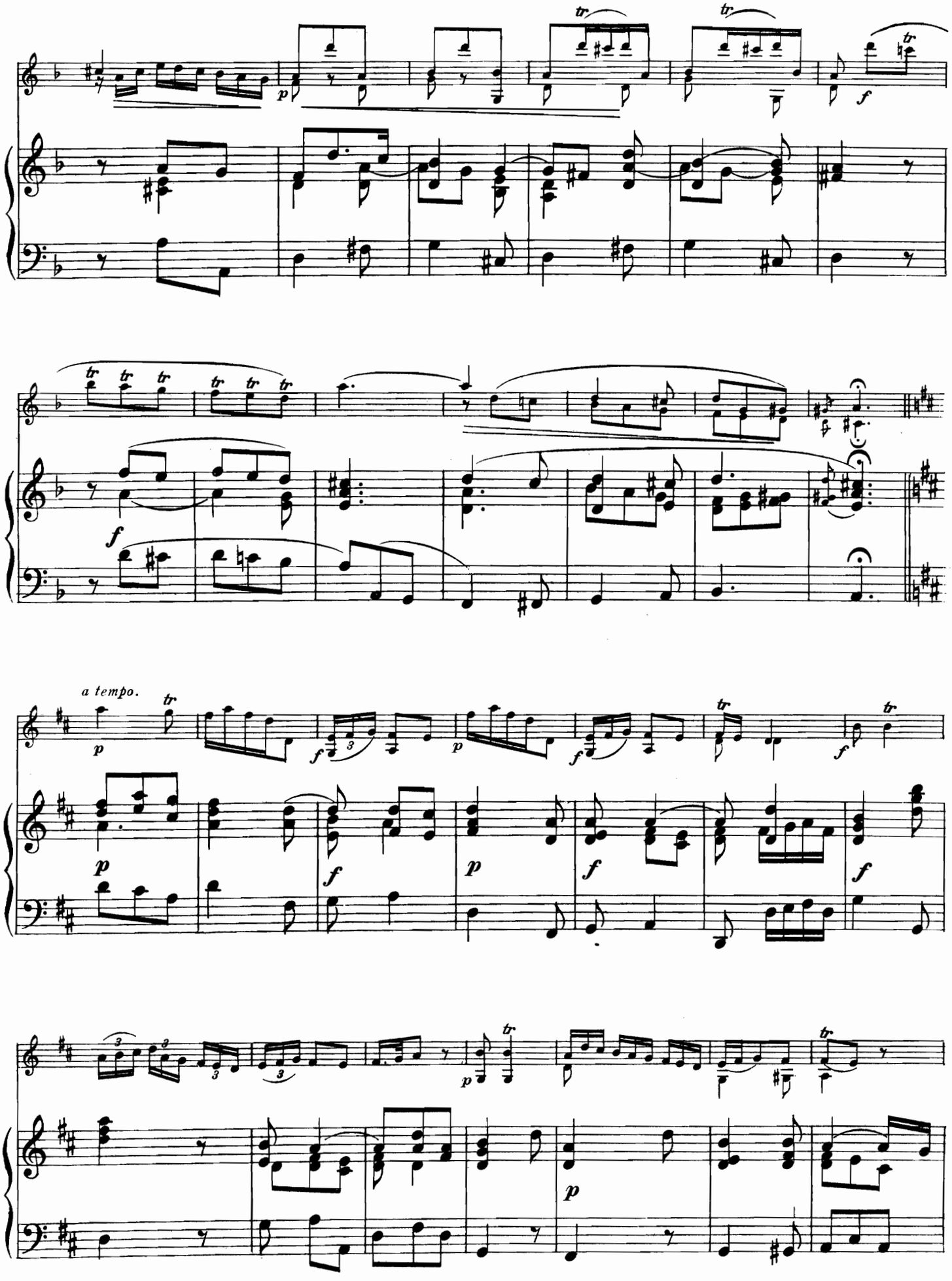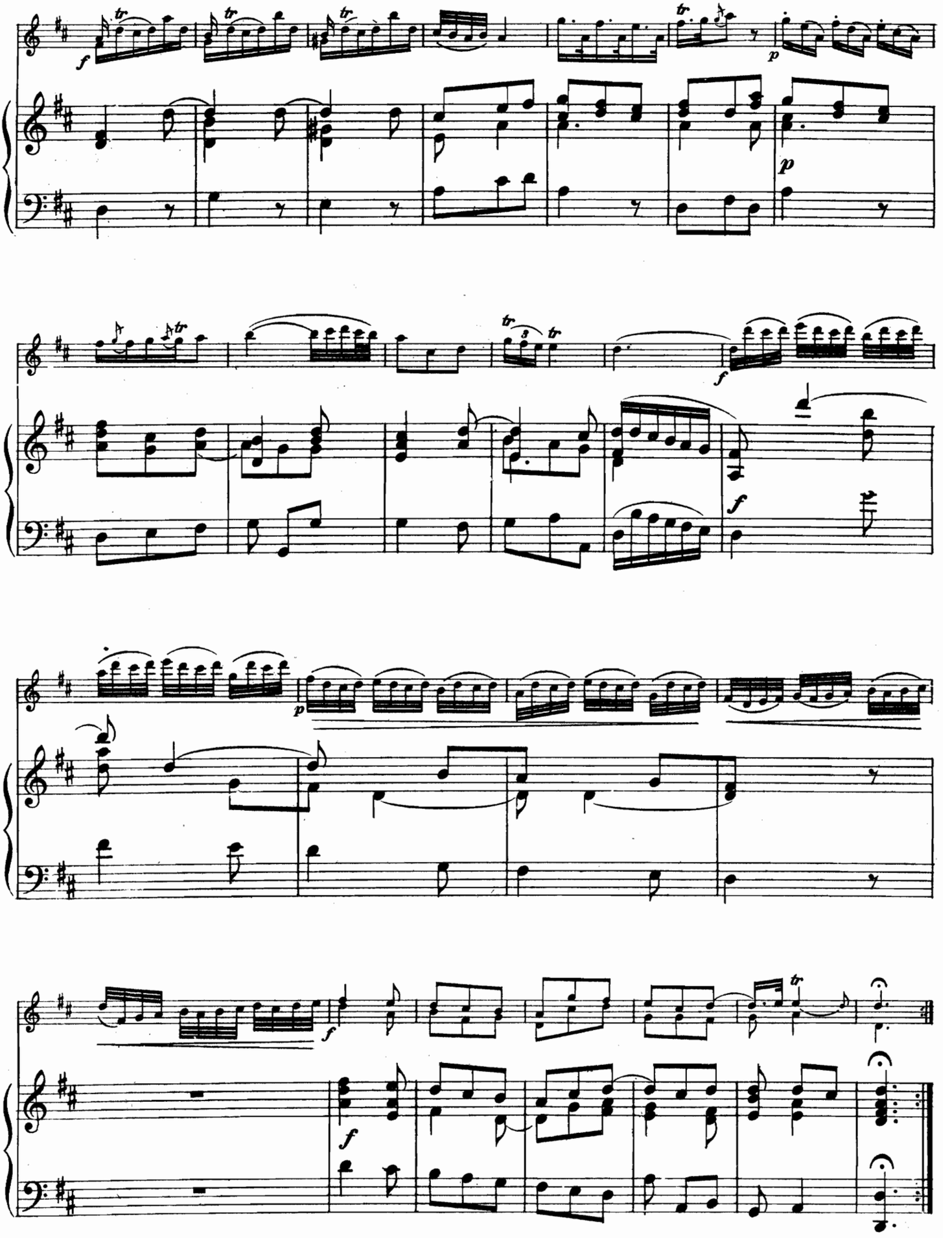
a tempo.