

VI SUITES

Divers Airs avec Leurs Variations &

FUGUES

POUR LE CLAVESIN

DE DIVERS EXCELLENTS MAÎTRES

Choisies & Mises en ordre par

ESTIENNE ROGER.

A. M. S. T. E. R. D. A. M.

Chez ESTIENNE ROGER Marchand Libraire.

SUITE I

SUITE II

Allemande

Courant

SUITE III

Allemande

Courante

Double *Allegro* *Capriccio*

Second system of the piano score, continuing the rhythmic patterns from the first system.

Third system of the piano score, showing further development of the musical themes.

Fifth system of the piano score, continuing the 'Gigue' section with various rhythmic figures.

Sixth system of the piano score, concluding the piece with a final cadence.

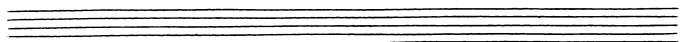
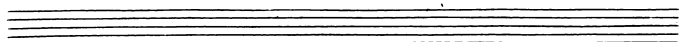
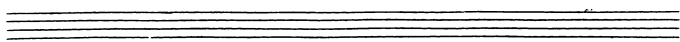
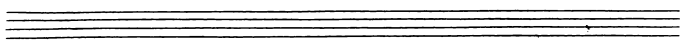
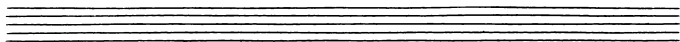
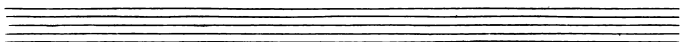
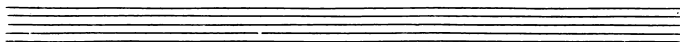
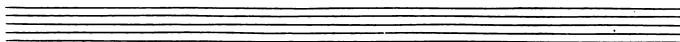

SUTTEIV

Courante

Sarabande

SUITE V

Prelude

Allmande

Ar Adagio

Second system of the piano score, continuing the melodic and harmonic development from the first system. It includes a repeat sign and ends with a double bar line.

Variation

Third system of the piano score, marked 'Variation'. It begins with a repeat sign and a double bar line, followed by a change in the right-hand melody. The system ends with a double bar line.

Fifth system of the piano score, showing further development of the right-hand melody. It includes a repeat sign and ends with a double bar line.

Variation

Bourée

Menuet

SUISTE VI

Allemande

Fürs. u. u. ll.

The third system shows a continuation of the dense texture in the treble, with some notes beamed in groups. The bass line remains consistent with the previous systems.

The fifth system shows a slight change in the treble line's texture, with some longer note values appearing. The bass line continues its steady accompaniment.

Fourth system of piano music. The right hand has a melodic line with some rests. The left hand accompaniment continues. Dynamics include *ff* and *f*. The system concludes with a double bar line and repeat signs.

Fifth system of piano music. The right hand features a melodic line with some rests. The left hand accompaniment continues. Dynamics include *ff* and *f*. The system concludes with a double bar line and repeat signs.

Sixth system of piano music. The right hand features a melodic line with some rests. The left hand accompaniment continues. Dynamics include *ff* and *f*. The system concludes with a double bar line and repeat signs.

AIR

Avec diverses Variations

This is a handwritten musical score for piano, consisting of seven systems of two staves each. The notation is in black ink on white paper. The first system begins with a treble clef, a key signature of one sharp (F#), and a 3/4 time signature. The music features a complex rhythmic pattern with many sixteenth and thirty-second notes. The second system continues this pattern, ending with a fermata and a double bar line. The third system also continues the piece, ending with a fermata and a double bar line. The fourth system is marked "Variation 4" and begins with a new key signature of one flat (Bb) and a 3/4 time signature. The fifth system continues the variation, ending with a fermata and a double bar line. The sixth system continues the variation, ending with a fermata and a double bar line. The seventh system concludes the piece with a final cadence, including a fermata and a double bar line. There are several dynamic markings such as *mf* and *ff* throughout the score. The page number "299" is written in the top right corner.

Variation 13

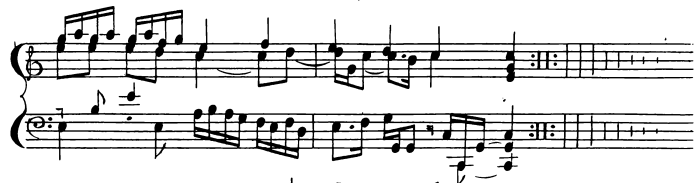

AIR

Volti Subito

AIR

Avec diverses Variations.

Variation 5

Variation 16

Variation 10.

Variation 7

Second system of the piano score, continuing the melodic and harmonic development from the first system.

Third system of the piano score, showing further melodic and harmonic progression.

Fourth system of the piano score, featuring more complex rhythmic patterns in both hands.

Fifth system of the piano score, including a section marked *Vivace* and the number *160*. The right hand has a more active melodic line.

Sixth and final system of the piano score on this page, concluding with a melodic flourish in the right hand and a steady accompaniment in the left.

Variation 28

FUGA

The 'FUGA' section begins with two staves. The upper staff is in treble clef with a key signature of one flat (Bb) and a 2/4 time signature. It features a complex melodic line with many sixteenth and thirty-second notes. The lower staff is in bass clef with a key signature of one flat (Bb) and a 2/4 time signature, providing a harmonic accompaniment with chords and some melodic fragments. A double bar line with repeat dots is at the end of the system.

Sixth system of the piano score, concluding the page. The right hand ends with a melodic phrase, and the left hand accompaniment concludes with a final chord. The page ends with a double bar line and repeat dots.

FUGA

Five empty musical staves are provided at the bottom of the page, each consisting of a five-line staff with a clef and a key signature, but no notes or other markings.

FUGA

