

149126

ANTICHE DANZE ED ARIE

PER LIUTO

(SEC. XVI.^o)

TRASCRIZIONE LIBERA PER ORCHESTRA

DI

OTTORINO RESPIGHI

- I. SIMONE MOLINARO (1599). Balletto detto «Il Conte Orlando»
- II. VINCENZO GALILEI (155..). Gagliarda.
- III. IGNOTO (fine del Sec. XVI.^o) Villanella.
- IV. IGNOTO (fine del Sec. XVI.^o) Passo mezzo e Mascherada.

PARTITURA

118814 - (A) L. 20. —

AUMENTO COMPRESO

G. RICORDI E C.

Editori-Stampatori

MILANO - ROMA - NAPOLI - PALERMO - LONDRA
LIPSIA - BUENOS-AIRES

PARIS - SOCIÉTÉ ANON. DES ÉDITIONS RICORDI
NEW-YORK - G. RICORDI E CO., INC.

Handwritten:
1000
R48.1m

Proprietà per tutti i paesi.
Deposto a norma di legge e dei trattati internazionali.

Tutti i diritti di esecuzione, riproduzione e trascrizione
sono riservati.

All rights of execution, reproduction and transcription
are strictly reserved.

(Copyright MCMXX, by G. Ricordi e Co.)

(PRINTED IN ITALY)

(IMPRIMÉ EN ITALIE)

Istrumenti dell'Orchestra :

I. BALLETTTO detto « IL CONTE ORLANDO ».

2 Oboi, Clavicembalo, Archi.

II. GAGLIARDA.

2 Flauti, 2 Oboi, Corno Inglese, 2 Fagotti,
2 Corni, Arpa, Clavicembalo, Archi.

III. VILLANELLA.

Flauto, Oboe, Arpa, Archi.

IV. PASSO MEZZO E MASCHERADA.

2 Flauti, 2 Oboi, 2 Fagotti, 2 Corni in
Fa, Tromba in *Re*, Arpa, Clavicembalo;
Archi.

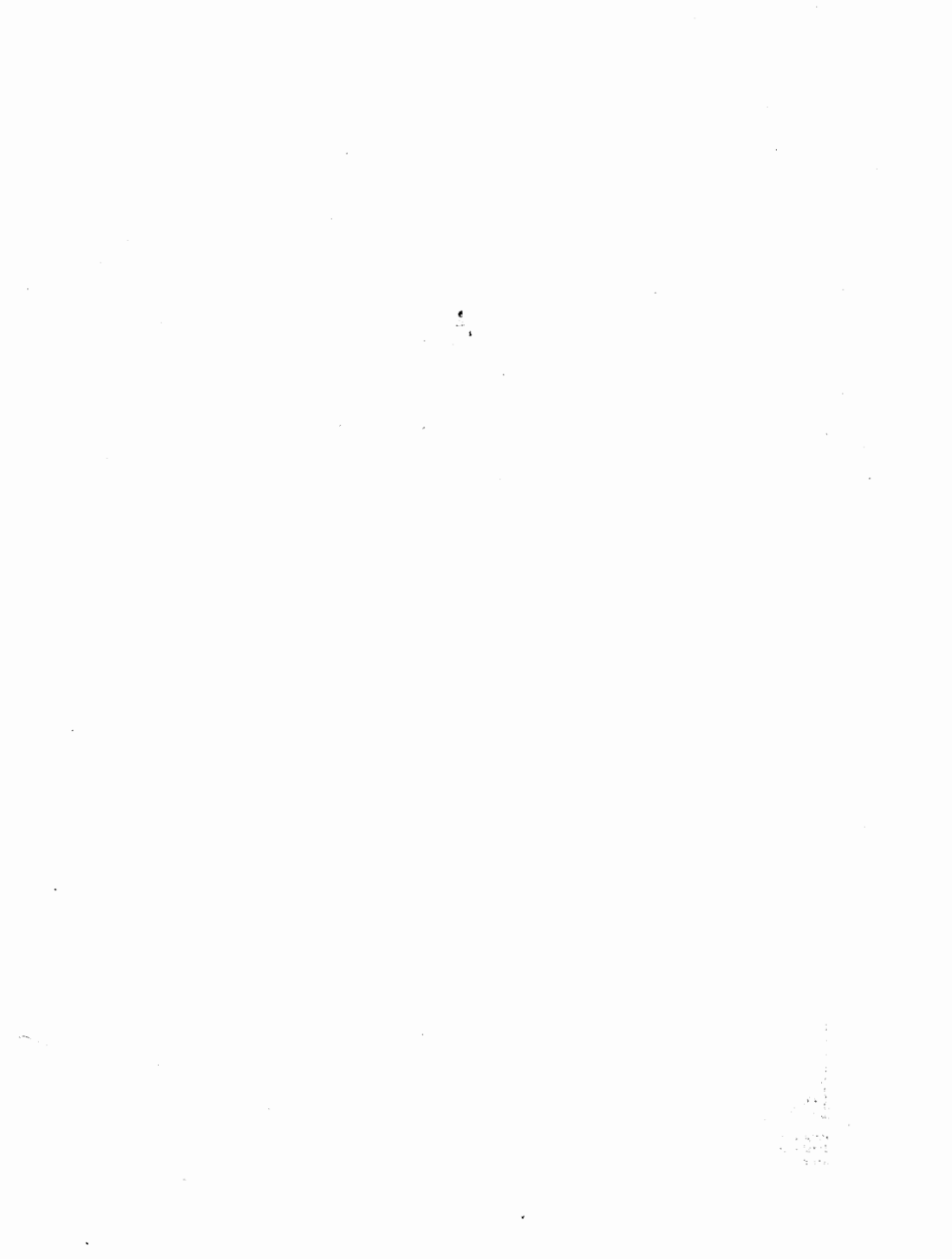

ANTICHE DANZE ED ARIE

PER LIVTO

(Sec. XVI) —

Trascrizione libera per ORCHESTRA

DI

OTTORINO RESPIGHI

SIMONE MOLINARO

(1599)

BALLETTO detto "Il conte Orlando,"

Allegretto moderato $\text{♩} = 126$

2 OBOI

CLAVICEMBALO

VIOLINI

VIOLE

VIOLONCELLI

CONTRABASSI

The second system of the musical score continues the orchestration. The Clavichord part is marked *p legg.*. The Violoncello part is marked *ARCO*. The Violin and Viola parts continue with their *p legg.* markings. The Oboe and Contrabass parts are mostly rests.

Proprietà G. RICORDI & C. Editori - Stampatori, MILANO.
Tutti i diritti d'esecuzione e riproduzione sono riservati.
All rights of execution and reproduction are strictly reserved.

(Copyright MCMXX, by G. RICORDI & Co.)

2

3

p dolce

pp

pp

pp

pp

p

5

ff

molto rall.

Cadenza

Cadenza

molto rall.

molto rall.

molto rall.

VINCENZO GALILEI
(155..)

II.
GAGLIARDA

Allegro marcato $\text{♩} = 176$

1° FLAUTI

2° FLAUTI

2 OBOI

CORNO INGLESE

2 FAGOTTI

2 CORNI

ARPA

CLAVICEMBALO

Allegro marcato $\text{♩} = 176$

VIOLINI

VIOLE

VIOLONCELLI

CONTRABASSI

6

7

p

pp

pp

f

pp

sf

senfiso

senfiso

ff

PIZZ.

ff

8

8 *molto rall.* *Fine*

ff

ff

ff

ff

mf *cres.* *ff*

Aperti *mf* *ff* *molto rall.*

8 *ff*

8 *ff*

8 *ff*

ff

ff

ff

ff *molto rall.*

ff *molto rall.* *Fine*

9 Andantino mosso (*in uno*) $\text{♩} = 69$

Andantino mosso (*in uno*) $\text{♩} = 69$

p dolce espress.

pp

pp

11

12

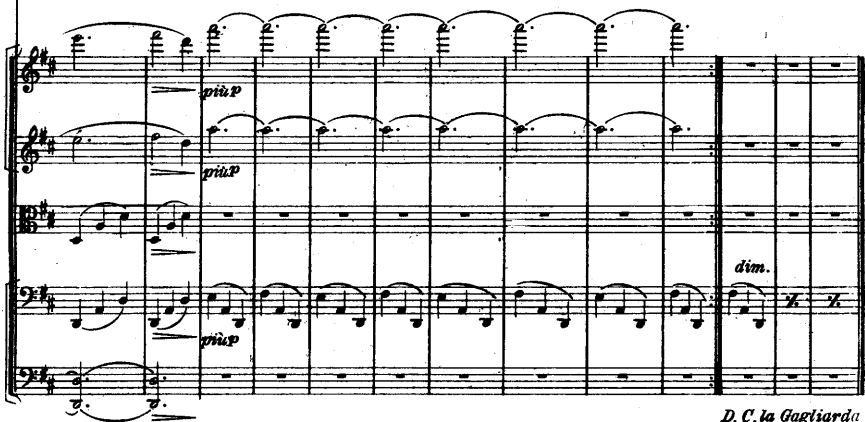

D. C. la Gagliarda
sino al FINE

IGNOTO
(Fine del Sec. XVI^o)

III. VILLANELLA

And^{te} cantabile ♩ = 72

FLAUTO

OBOE

ARPA

VIOLINI

VIOLE

VIOLONCELLI

CONTRABBASSI

PIZZ. And^{te} cantabile ♩ = 72 *p dolce*

pp PIZZ.

pp PIZZ.

pp PIZZ.

pp PIZZ.

pp PIZZ.

pp PIZZ.

13

dolce espress. e triste

arpegg. da dolcemente

a tempo
p
poco rit.
rit.
a tempo
ARCO 2 Soli
pp
ARCO 2 Soli
p
pp

poco rit.
a tempo
poco rit.
pp

poco rit.
p
poco rit.
ARCO
TUTTI
p espress.
TUTTI
p espress.
TUTTE
p espress.
p espress.
ARCO
p espress.
ARCO

4 Solo *pp*

2 Solo *pp*

rall.

pp

ppres.

p

rall.

p

rall.

TUTTI *rall.*

mf espress.

DIV.

mf espress.

TUTTE DIV.

mf

dim.

p

p

p

p

p

mettere Sordina

mettere Sordina

mettere Sordina

mettere Sordina

mettere Sordina

15

Poco più mosso

dolce

Poco più mosso

pp

Poco meno

rall...

rall... *a tempo* *rall...*

pp

1° Tempo

ppp

senza Sordina

SOLO 1° Tempo

PIZZ. ppp

1° solo ARCO

p espresso.

via Sordina

PIZZ.

via Sordina

16

rit...

SOLO

rit...

TUTTI

PIZZ. pp

PIZZ. pp

PIZZ. pp

SOLO

rit...

PIZZ. pp

pp

Musical score for the second system, including performance instructions like "Più lento" and "rall...". Dynamics range from *pp* to *ppp*. Performance instructions include "SOLO ARCO", "mettere Sordina", and "molto rit.".

IGNOTO
(Fine del Sec. XVI?)

IV.
PASSO MEZZO E MASCHERADA

Allegro vivo $\text{♩} = 144$

19^o FLAUTI

20^o FLAUTI

2 OBOI

2 FAGOTTI

2 CORNI in FA

TROMBA in BF
con Sordina

ARPA

CLAVICEMBALO

Allegro vivo $\text{♩} = 144$

VIOLINI

VIOLE

VIOLONCELLI

CONTRABBASSI

17

18

19

Key features and markings include:

- Dynamic markings:** *p* (piano) and *p leggiero* (piano, light).
- Tempo markings:** *molto rit.* (very ritardando).
- Section marking:** **UNITI** (Unite).
- Performance instructions:** *f* (forte) and *sf* (sforzando).

MASCHERADA

Vivacissimo (in 1) $\text{♩} = 120$

Vivacissimo (in 1) $\text{♩} = 120$

20

p leggiero

p leggiero

p

p

21 Allegretto $\text{♩} = 56$

Allegretto $\text{♩} = 56$

Vivace $\text{♩} = 120$

Vivace $\text{♩} = 120$

22 Allegretto $\text{♩} = 56$

Allegretto $\text{♩} = 56$

Vivo $\text{♩} = 120$

pp leggero

pp leggero

pp leggero

pp leggero

1^a 2^a

Vivo $\text{♩} = 120$

1^a 2^a

Vivacissimo ♩ = 152

- Staff 1: *P leggerissimo* (pizzicato), *mf*
- Staff 2: *p*, *mf*
- Staff 3: *ff*, *p marcato*
- Staff 4: *ff*, *p*, *ff*, *p(marc.)*
- Staff 5: *ff*
- Staff 6: *ff*, *p*
- Staff 7: *ff*, *p legg.*

Vivacissimo ♩ = 152

- Staff 1: *ff*, *p*
- Staff 2: *ff*, *PIZZ.*, *p*
- Staff 3: *ff*, *PIZZ.*, *p*
- Staff 4: *ff*, *PIZZ.*, *p*
- Staff 5: *ff*, *PIZZ.*, *p*
- Staff 6: *ff*, *PIZZ.*, *p*

23

ARCO

ff

ARCO

ff

ARCO

ff

ARCO

ff

ARCO

ff

6 118814

24

Violin I: *mf cres.* *ff*

Violin II: *cres.* *ff*

Viola: *cres.* *ff*

Cello: *p cres.* *ff*

Double Bass: *cres.* *ff*

Violin I: *cres.* *ff*

Violin II: *cres.* *ff*

Viola: *cres.* *ff*

Cello: *cres.* *ARCO* *ff*

Double Bass: *cres.* *ARCO* *ff*

26 1º Tempo (Vivo) $\text{♩} = 144$

1º Tempo (Vivo) $\text{♩} = 144$

