

Oboe I.

Symfoni <sup>not</sup> C-moll.

Johan Halvorsen.

All. non troppo.

*Solo*  
*espress*

1. *mf* *12.*

*cresc.*

*ff*

*ff sempre*

*5.*

*6.*

*ff* *7.* *con brio*

*8.*

*9.*

*poco a poco tranqu.* *5.* *rit. V*

13. a tempo, ma in poco tranqu.

Solo-esp. *mf*

*poco animato* *mf*

*poco accel e agitato* *f* *ff* *mf* *f*

*in tempo.* *mf* *cresc.*

*dim* *mf* *acced.* *cresc.* *f* *cresc.* *f*

*a tempo.* *f*

*E*

*Solo* *dim. molto* *Solo*

*Solo* *Solo* *Solo*

*mf* *mf dim* *mf dim*

*f* *f* *f*

*p* *espr.* *espr.*

*mf* *legg.* *legg.*

*mf* *Solo* *espr.* *rit.* *Poco meno mosso.*

*F. I.* *2/3* *v. g.*

4.

(f)

mp *stacc. sempre* *ppp*

1  
2  
3

(L)

*agilato.*

*f* *f* *f* *f*

4  
5  
6  
7

(L)

*a tempo.*

*f* *mf* *cresc.* *dim.*

8  
9  
10  
11  
12

6.

Largamente.

ff

p

**P.**

f

cresc.

accel

piu mosso

piu f

II.

*Andante.*  $\text{♩} \text{ } \text{♩} \text{ } \text{♩}$  10. *Vid. I*

mf

mf

mf

f

cresc.

**A.**

Solo

Un poco piu mosso

Post. molto

mf

mf

Oboe I.

7

II.

*Andante.*  $\text{F} \flat \flat \frac{3}{8}$  *mf espress.* **(A.)**

*mf cresc* *poco accel. e agitato.* *f* *rit.* *dim. molto* **(B.)**

*a tempo* *Solo* *un poco più mosso* **(C.)**

*Largo. in Klageud.* *f* *un poco più mosso.* *mf* *Largo. in Klageud.* *f* **(D.)**

*un poco più mosso* *pp* *rit.*

*poco accel.* *a tempo* **(D.)** *12.* *v. l.*

12

*f* *espress* *sost.* *rit.* *ten* (E) *Piu mosso.*

(F) *a tempo.*

*dim.*

*Solo* *mf* *sost.* *f*

*rit* (G) *Piu mosso.*

*string* *Piu mosso* *mf*

*cresc. e string* *a tempo, e animato.*

(H) *dim. molto.* *rit. e dim.*

(I) *piu p* *dim* *ad lib*

(K) (L) *tranz.* *clar.*

8. *mf* *cresc. e accel.*

16. *Piu mosso.* *f*

*ff* *pesante.* 17. *a tempo* *f*

*cresc.* *ff*

*dim.* 18. *tranq.* *mp* 2.

*solo* *pp*

(4/2)  
2x12

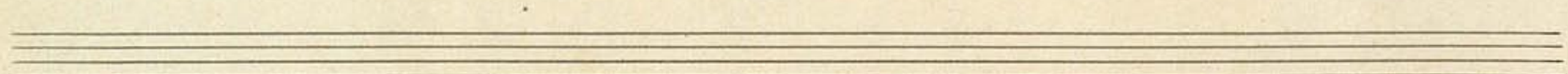
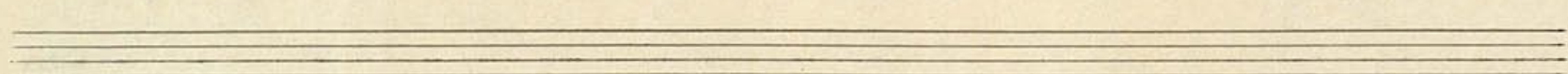
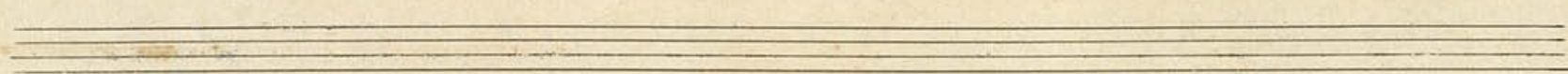
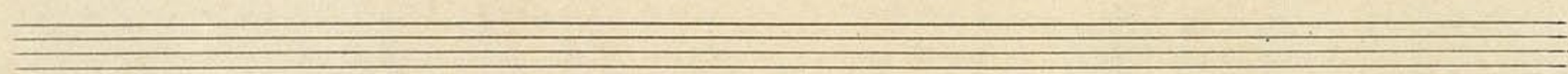
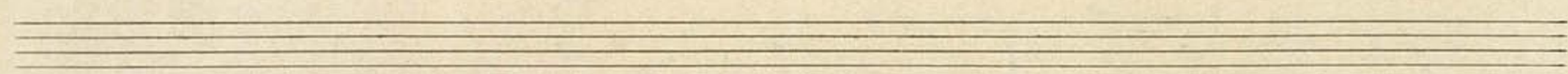
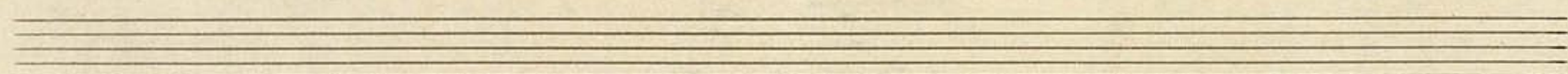
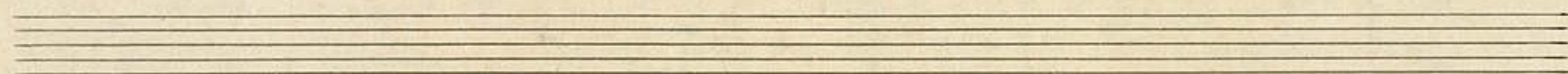
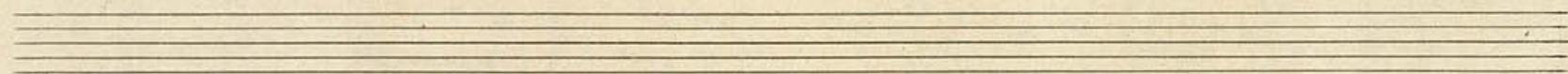
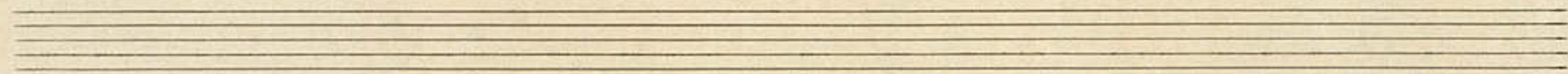
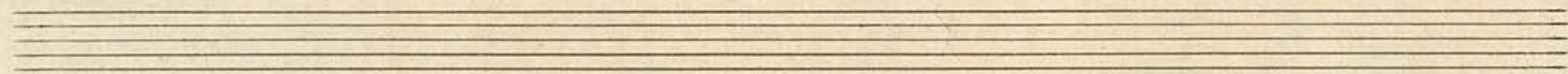

*a tempo.* *Post. molto.* *in tempo.*

*mf* *pp* *rit* *Un poco più mosso.*

*F.* *dolce e tranqu.* *Solo ten.* *mf dolce espr.*

*tranq. poco rit.* **(B)** *Piu mosso*

*mf* *dim* *poco a*

*poco calando e rit.* *ten* *espr.*

*accel* **(C)** *Piu mosso* *a tempo. 1.* *Piu*

*mf* *a tempo. 1. ma un poco animato* *f*

*uscire string*

*dim.* *rit*

*mf dolce* *Tempo I*

*Solo dolce* *dim.* *rit.* *Viol. pizz.*

*pp espress.* *4* *2* *11.* *3* *2*

*v.f.*

trangu. *Viol.* *Piu mosso.*

*ll.* *mf* *crece e accel*

*pesante* *a tempo, molto morb.*

*crece.*

*trangu.* *Solo*

**III.**

*Lento* *Solo*

*Solo.* *All: con spirito.* *(A.)*

*mf*

*f*

*Solo* *ten*

- Staff 1:** First ending bracket labeled "I." ending with a repeat sign.
- Staff 2:** Second ending bracket labeled "II." ending with a repeat sign.
- Staff 3:** Tempo marking "Allegretto" and "Stesso tempo." with a circled "6." and a "lunga." marking.
- Staff 4:** Tempo marking "animando" and a blue "dim" marking.
- Staff 5:** Tempo marking "a tempo." with a circled "9." and a blue "f" marking.
- Staff 6:** Tempo marking "Più mosso" with a circled "8." and a blue "f" marking.
- Staff 7:** Tempo marking "a tempo." with a circled "7." and a blue "dim. e rit." marking.
- Staff 8:** Tempo marking "Tempo I." with a circled "5." and a blue "mf" marking.
- Staff 9:** A circled "6." marking.
- Staff 10:** A circled "7." marking and a blue "v. f." marking.

10.

47

*Solo*

*Solo*

*Al.*

*dim*

*Leito*

*All. molto. Solo*

*pp*

*9/9*

II. *Finale. (Rondo)* *Allegro*

*Andante*  
*Solo*  
*car. p espress*

*All. deciso*

*mf*

*mf*

Solo *espress*

Five empty musical staves. The top staff has the marking "V. d." written on it.

(7) *Mu poco meno mosso.*

*f appassionato.*

*ff*

*f molto espress.*

*ff*

*Largamente.*

*piu f*

*accel.*

*a tempo*

*6.*

*Allo. molto*

*fp*

*fmp*

*ff sempre*

*ff*

*3*

*W*

*2.*

*Fine.*

**12**  
2x12