

MAB

MUSICA ANTIQUA
BOHEMICA

16

ANTONÍN VRANICKÝ
CONCERTO

SI \flat MAGGIORE

Violino e Piano
FR. KREJČÍ

EDITIO SNKLHU PRAHA

MUSICA ANTIQUA BOHEMICA

REDAKCE DR. JAN RACEK

REVISE PROF. FRANTIŠEK KREJČ

16

ANTONÍN VRANICKÝ C O N C E R T O

SI^b MAGGIORE

VIOLINO E PIANO

STÁTNÍ NAKLADATELSTVÍ
KRÁSNE LITERATURY, HUDBY A UMĚNÍ
PRAHA

CONCERTO

SI^b MAGGIORE

I

ANTONÍN VRANICKÝ
(1761 - 1820)

Allegro

Violino

PIANO

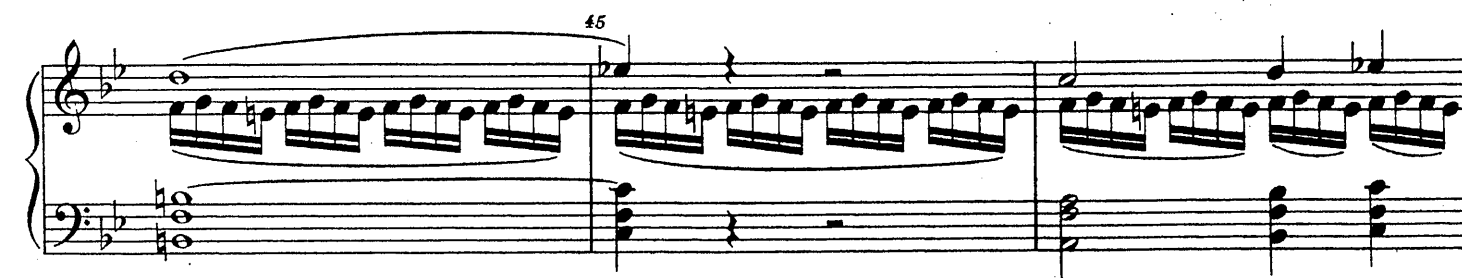
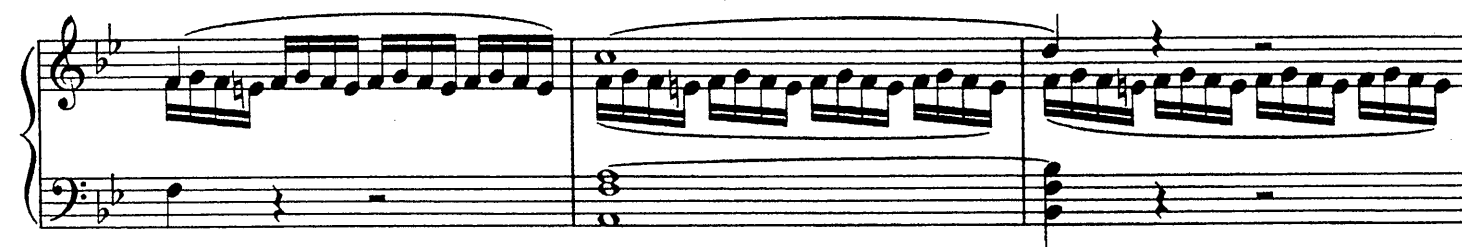

ff

55

tr

60

tr

65

fp

p

70

fp

p

Solo

mf

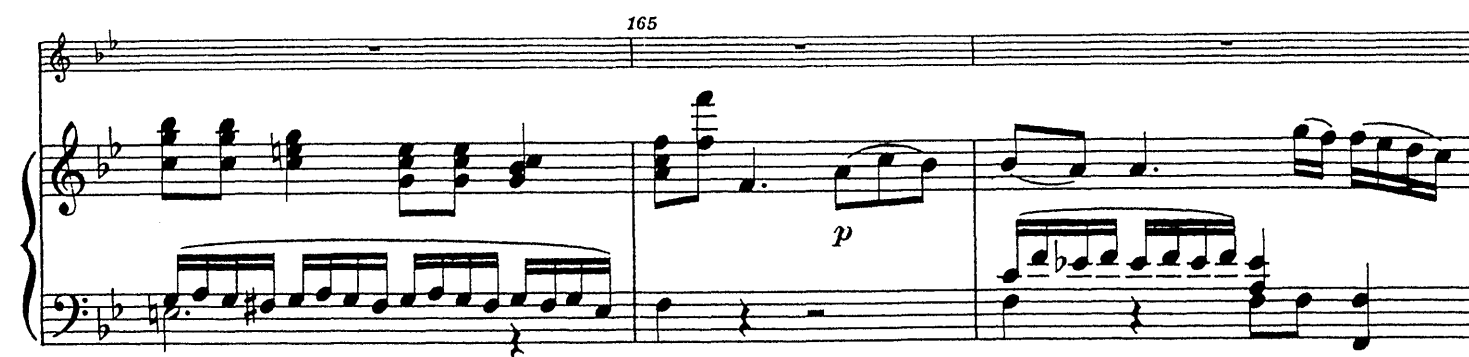

170

175

180

185

Solo

mf

p

190

195

mp

p

200

pp

205

p

mf

f

mf

cresc.

p

mf

f

mf

cresc.

250

f

p

p

255

p

260

265

f

270

p

fz

Solo

275

mp

pp

p

280

mf

mf

mf

Second system of the musical score. The vocal line continues with a melodic phrase, marked with *f* and *p* dynamics. The piano accompaniment consists of chords in the right hand and a moving bass line in the left hand, with *f* and *p* dynamics indicated.

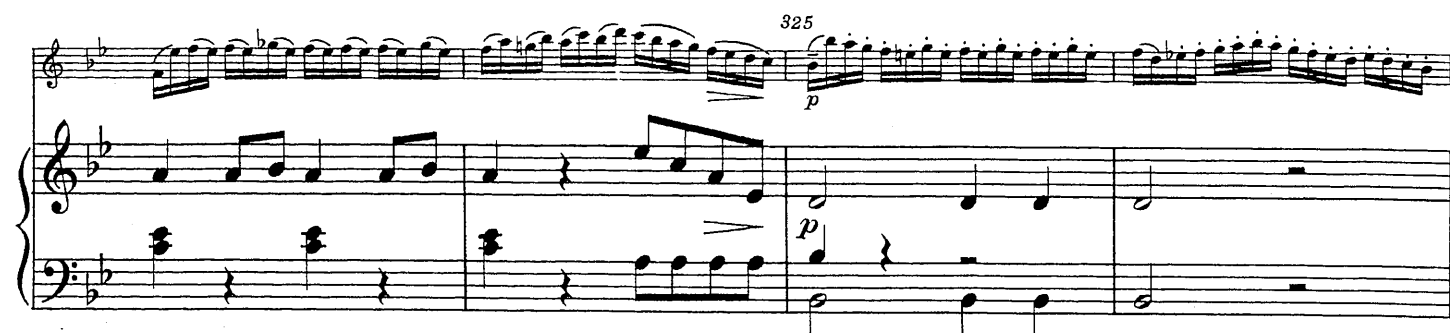

365

f

P *P*

x *P* *x*

370

p

con P

f *p*

375

2

II

Adagio

5

10

15

20

25

30

mf

p *mf*

35

pp

cresc.

1

40 *m.d.* 45

cresc. *f* *p* 50 *f* *pp* *f*

55

60

mf *p* *P* *x* *P simile*

65

70

75

80

85

90

95

100

mf

f

mf

f

p

mf

f

rit.

mf

cresc.

f

pp

f

p

pp

Tempo I.

III.

Rondo

Allegro

55

60

65

70

80

Measure 85: The vocal line begins with a melodic phrase marked *mf*. The piano accompaniment features chords and moving lines in both hands, also marked *mf*.

Measure 90: The vocal line has a melodic phrase marked *p dolce*. The piano accompaniment has a chordal texture in the right hand and a moving line in the left hand, marked *p*.

Measure 95: The vocal line continues with a melodic phrase marked *mf*. The piano accompaniment has a chordal texture in the right hand and a moving line in the left hand, marked *mf*.

Measure 100: The vocal line has a melodic phrase marked *cresc.* and *f*. The piano accompaniment has a chordal texture in the right hand and a moving line in the left hand, marked *cresc.* and *f*.

Measure 105: The vocal line has a melodic phrase marked *p*. The piano accompaniment has a chordal texture in the right hand and a moving line in the left hand, marked *p*.

Measure 110: The vocal line has a melodic phrase marked *f*. The piano accompaniment has a chordal texture in the right hand and a moving line in the left hand, marked *f*.

115

115

120

125

130

p *cresc.*

135

f *p*

140

mf

145

150

f

legato

con P

155

p

f

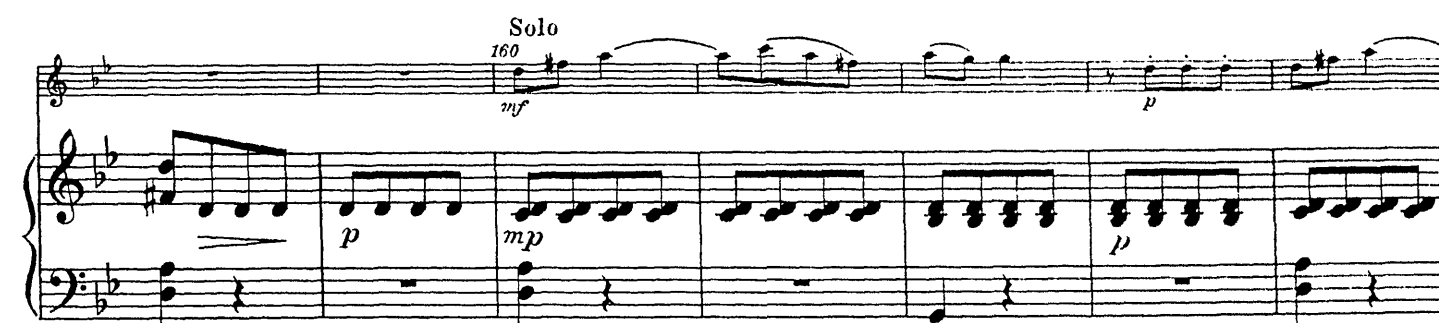

Solo

160

mf

p

mp

p

165

f

mf

mf

175

f

p

p

180 *cresc.*

185 *p* 190

195 *mf* *f*

200 *mf*

205 210

245 *p dolce* *mf*

255 *f* *mf*

260 *f* *f* *mf*

270 *p* *mf* *mf*

275 *f* *f*

335

mp

340

mf *f*

345

mf *f*

350

mf *f*

cresc.

P *x* *P* *x*

355

mf *f*

360

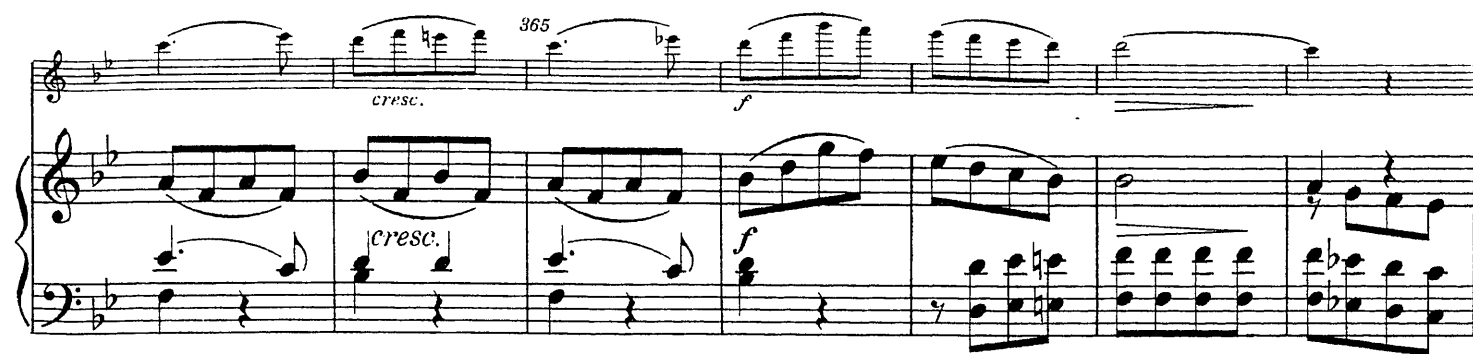

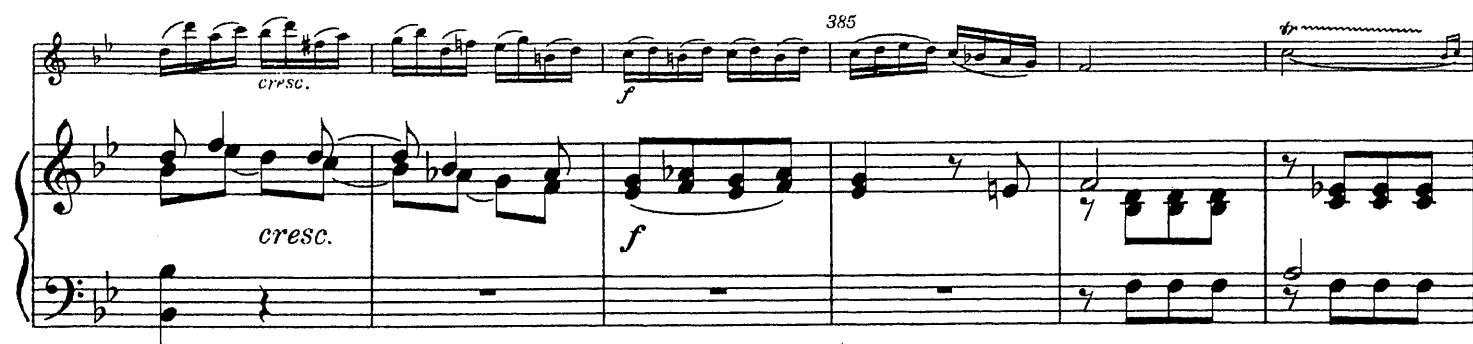

395 *cresc.*

400 *mf* *f*

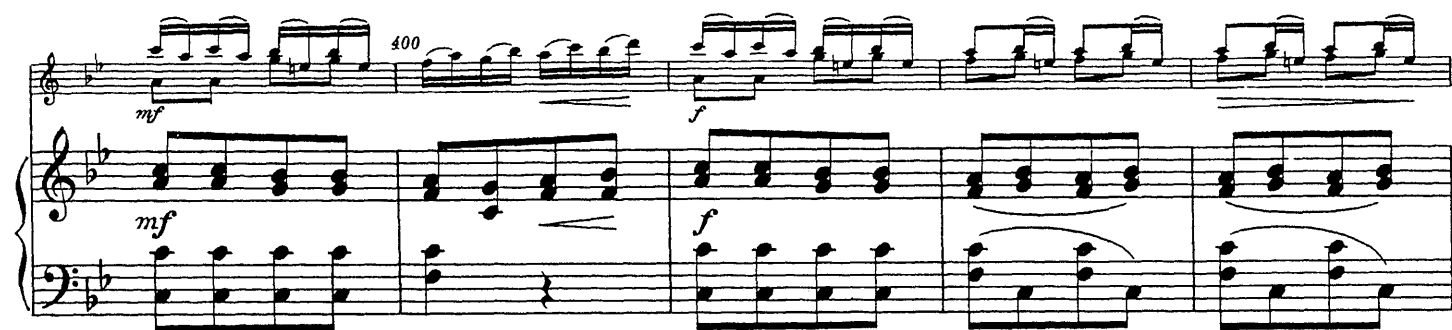

405 *p* 410

415 *mf*

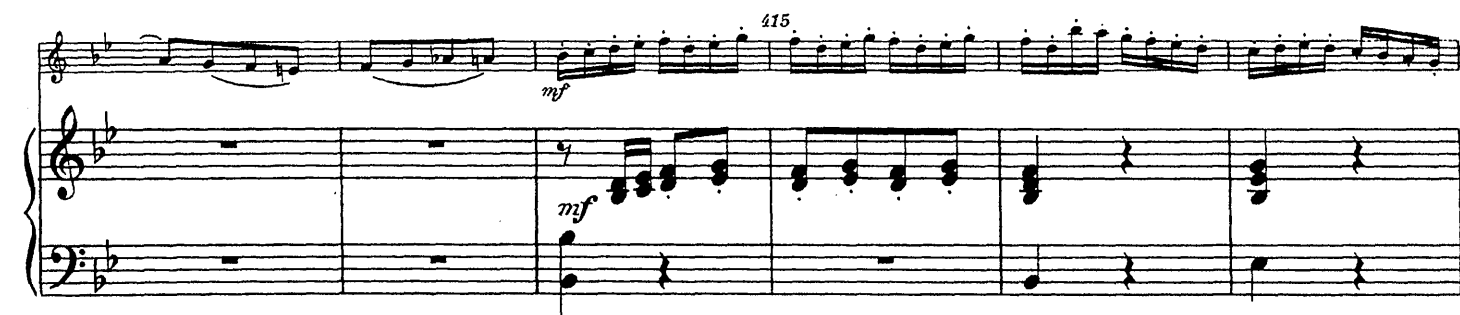

420

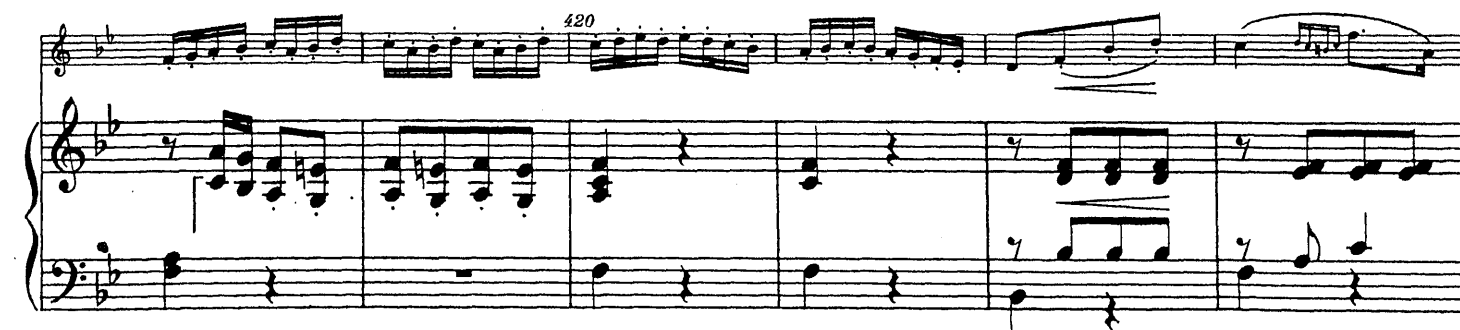

425

425

430

430

435

435

440

440

450

450

CONCERTO

SI^b MAGGIORE

VIOLINO

I

ANTONÍN VRANICKÝ
(1761 - 1820)

(Rev. František Krejčí)

Allegro

64 65 Tutti *p*

70 *pp* Solo *mf* 2 3 1 75 2

mf 1 3 3 (2) 80

85 3 *mf* 4 V 1 3 3 3 1 V *mf*

90 2 *cresc.* *f* A 1

95 *p* 2 *f*

mf *f* 100 *p*

cresc. *f* 105

mp dolce

110 *mf*

f

p

120

mf *cresc.*

125 *f*

130

p

cresc.
 135 *f*
p dolce
 140
f
 145 *mf*
 A
cresc.
 150 *trm*
f
 155 *mf* *mp* (∞)
f
 160 *trm*
 22
 185
 Solo
 1
mf

Stave 1: Measures 185-190. Fingerings: 2, 1, 4, 1. Dynamics: *mp*.

Stave 2: Measures 190-195. Fingerings: 2, 1, 2, 1, 0. Dynamics: *mp*, *p dolce*.

Stave 3: Measures 195-200. Fingerings: 1, 3, 3, 3, 1. Dynamics: *pp*, *mf*, *p*, *mf*.

Stave 4: Measures 200-205. Fingerings: 2, 3, 0, 1, 4, 3, 3, 0. Dynamics: *pp*, *mf*, *p*, *mf*.

Stave 5: Measures 205-210. Fingerings: 1, 0, 2, 4, 0, 4, 4. Dynamics: *f*, *mf*, *cresc.*.

Stave 6: Measures 210-215. Fingerings: 1, 0, 2, 0, 2, 0, 2, 0, 1, 1, 1. Dynamics: *f*, *p*.

Stave 7: Measures 215-220. Fingerings: 1, 0, 2, 1, 1, 1, 1. Dynamics: *cresc.*, *f*.

Stave 8: Measures 220-225. Fingerings: 1, 0, 1, 1, 1, 1, 1. Dynamics: *cresc.*, *f*.

Stave 9: Measures 225-230. Fingerings: 2, 2, 1, 1, 2, 2. Dynamics: *p*, *mf*.

II

Adagio

Tutti

Solo

[illegible]

Key markings and dynamics include:

- Tutti* (measure 60)
- Solo* (measure 60)
- mf* (measures 60, 75, 80)
- f* (measures 55, 70, 85)
- pp* (measure 95)
- cresc.* (measure 85)
- rit.* (measure 80)
- p* (measure 90)
- f* (measure 95)

The score features complex rhythmic patterns, including triplets, sextuplets, and groups of sixteenth and thirty-second notes. There are also rests and ties throughout the piece.

III

Rondo

Allegro

Solo

mf 1 2 5

10 4

3 15 *Tutti* *f*

20 25 *Solo* *f* 1 A

1 30 *p* 1

2 35

40 *mf* 1

45 3 50 5 55 5 60 *Solo* 65 1 *mp*

70 1

75 80 *f* *p*

Dynamics and markings include: *mf*, *cresc.*, *f*, *p dolce*, *p*, *tr*, *f*, *cresc.*, *p*, *f*, *cresc.*, *f*, *mf*.

Fingerings are indicated by numbers 1, 2, 3, 4, 0, and 1.

The piece concludes with the word **Tutti** at measure 150.

155

160 Solo *mf* 4 3 *p* 1 A

165 *f* 4 3 *mf* 3

170 *f* 3 3 *mf* 3

175 *f* 1 1

180 *p* 1 1

185 *cresc.* 3 4

190 *p* 4

195 *mf* *f* 1 2 (0)

200 *mf* 1 3 (4) 3 1 (4)

205 1 4 4 2

Dynamics and performance markings include:

- p* (piano) at measure 210.
- mf* (mezzo-forte) at measures 220, 230, 245, and 250.
- f* (forte) at measures 215, 225, 235, and 255.
- p dolce* (piano dolce) at measure 245.
- tr* (trill) at measure 260.

Fingerings and articulations are indicated by numbers (1-4) and slurs throughout the piece.

1
f

p

265

270
mf

3

275

3

280

p

285

290
mf

4

3

300

4

2

1

3

305

p

1

2

310
mf

370 *p* 1 375 3 1 *f*

380 *p* *cresc.* 1 1 1

385 *f* *trm* 1 0 1

390 *f* 0 3 *p* 0 3 2

395 *cresc.* 1 *mf* 4 0

400 3 *f* 4 0 *p* 405

410 4 3 0

415 *mf* 1 2

420 1

425 *f* **Tutti** 430 *f* **Solo** 1 1

435 1 *p* *pp* 440

445 1 4